

JOB NUMBER: SU-20-1863

P.G. = PAGE
P.O.B. = POINT OF BEGINNING
P.O.C. = POINT OF COMMENCEMENT
P.R.C. = POINT OF REVERSE CURVATURE
P.R.M. = PERMANENT REFERENCE MONUMENT
P.T. = POINT OF TANGENCY
PVC = POLYVINYL CHLORIDE
R = RADIUS
RNG. = RANGE
R/W = RIGHT OF WAY
S = SOUTH
SEC. = SECTION
SQ. FT. = SQUARE FEET
TWP. = TOWNSHIP
U.E. = UTILITY EASEMENT
W = WEST
WF = WOOD FENCE
WM = WATER METER

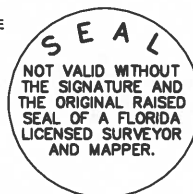

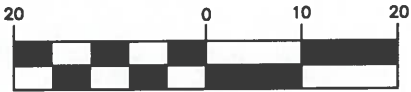
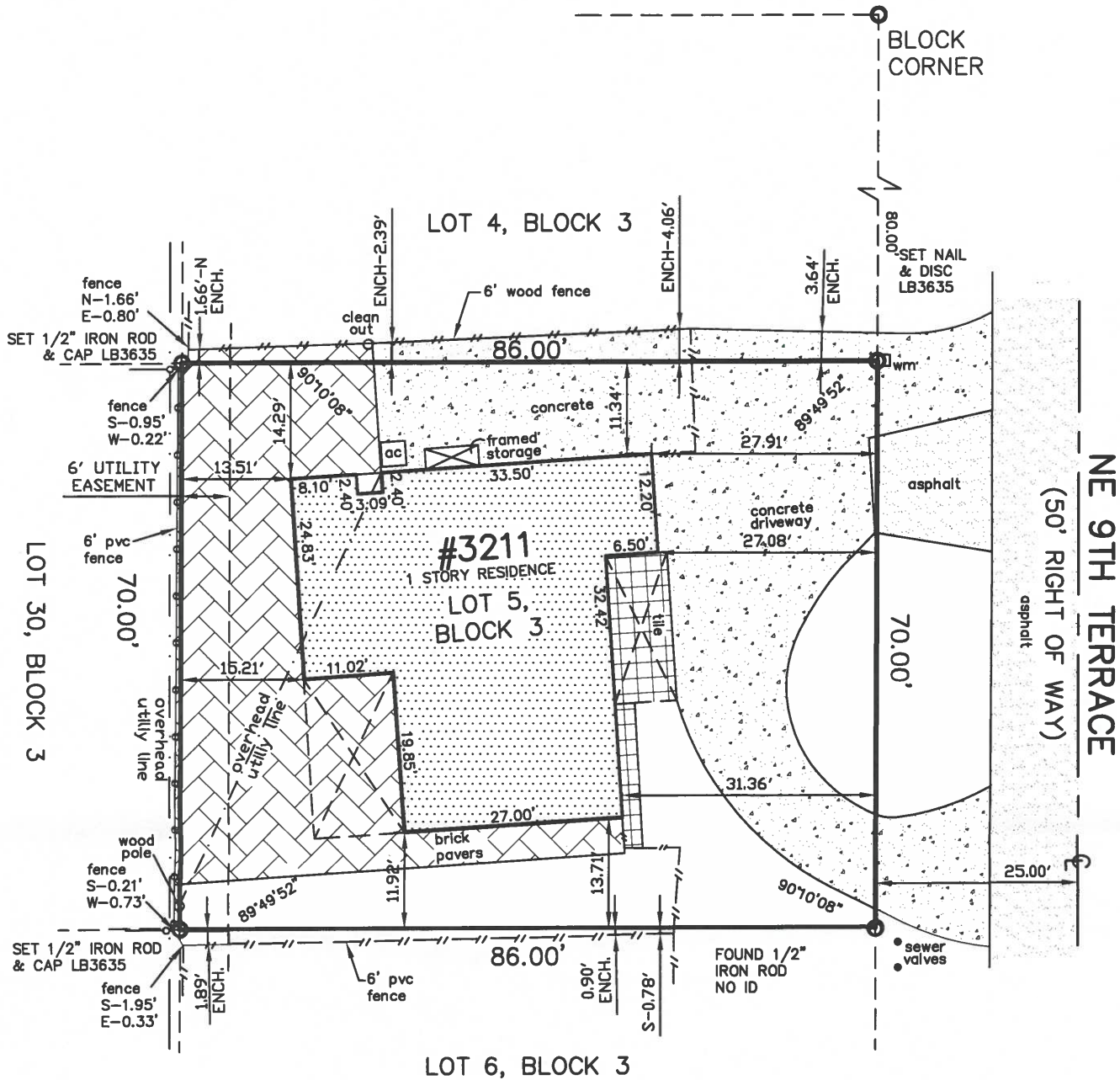
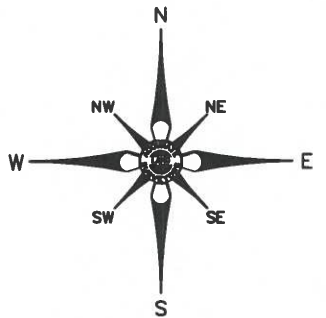

GRAPHIC SCALE
1"=20'

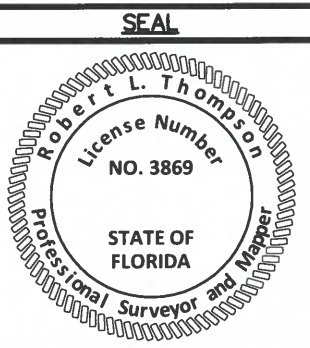

Not valid without the signature and the original raised seal of a Florida Licensed Surveyor and Mapper.

THIS SURVEY IS MADE FOR MORTGAGE AND TITLE PURPOSES ONLY AND SHOULD NOT BE USED FOR DESIGN OR CONSTRUCTION PURPOSES.

NOTES:

1. Unless otherwise noted field measurements are in agreement with record measurements.
2. Angles shown hereon are per Plat book 53, Page 41, Broward County Records.
3. The lands shown hereon were not abstracted for ownership, rights of way, easements, or other matters of records by Accurate Land Surveyors, Inc.
4. Ownership of fences and walls if any are not determined.
5. This survey is the property of Accurate Land Surveyors, Inc. and shall not be used or reproduced in whole or in part without written authorization.
6. Any and all underground features such as foundations, utility lines, Ext. were not located on this survey. This is an above ground survey only.
7. The flood zone information shown hereon is for the dwellable structure only unless otherwise indicated.
8. The location of overhead utility lines are approximate in nature due to their proximity above ground. size, type and quantity must be verified prior to design or construction.
9. Accuracy statement: This survey meets or exceeds the horizontal accuracy for SUBURBAN LINEAR : 1 FOOT IN 7,500 FEET.
10. +100' Denotes elevations based on the North American Vertical Datum of 1988.

REVISIONS & SURVEY UPDATES

DATE OF SURVEY & REVISIONS

BY

UPDATE SURVEY SU-22-1176

06-21-2022

AL/RLT

CERTIFICATION:

This is to certify that this above ground sketch of boundary survey was made under my responsible charge and is accurate and correct to the best of my knowledge and belief. I further certify that this sketch meets the current Standards of Practice, established by the Board of Professional Surveyors and Mappers, Chapter 5J-17, Florida Administrative Codes, pursuant to current Section 472.027, Florida Statutes.

Robert L. Thompson 06-27-2022

ROBERT L. THOMPSON (PRESIDENT)

PROFESSIONAL SURVEYOR AND MAPPER No.3869 - STATE OF FLORIDA

ORIGINAL DATE OF SURVEY
09-11-2020

DRAWN BY
ER

CHECKED BY
RLT

FIELD BOOK
20-1863

SCALE 1"=20'

SKETCH
NUMBER SU-20-1863