

LEGEND	
	PROPOSED ASPHALT PAVEMENT
	PROPOSED CONC. PAVEMENT
	PROPOSED CONC. WALKWAY
	PROPOSED GRADE
	EXISTING ELEVATION
	PROPOSED CATCH BASIN
	EXISTING CATCH BASIN
	PROPOSED WATER METER
	EXISTING WATER METER
	EXISTING WATER VALVE
	PROPOSED BFP DEVICE
	EXISTING SAN. SEWER MH
	PROPOSED FIRE HYDRANT

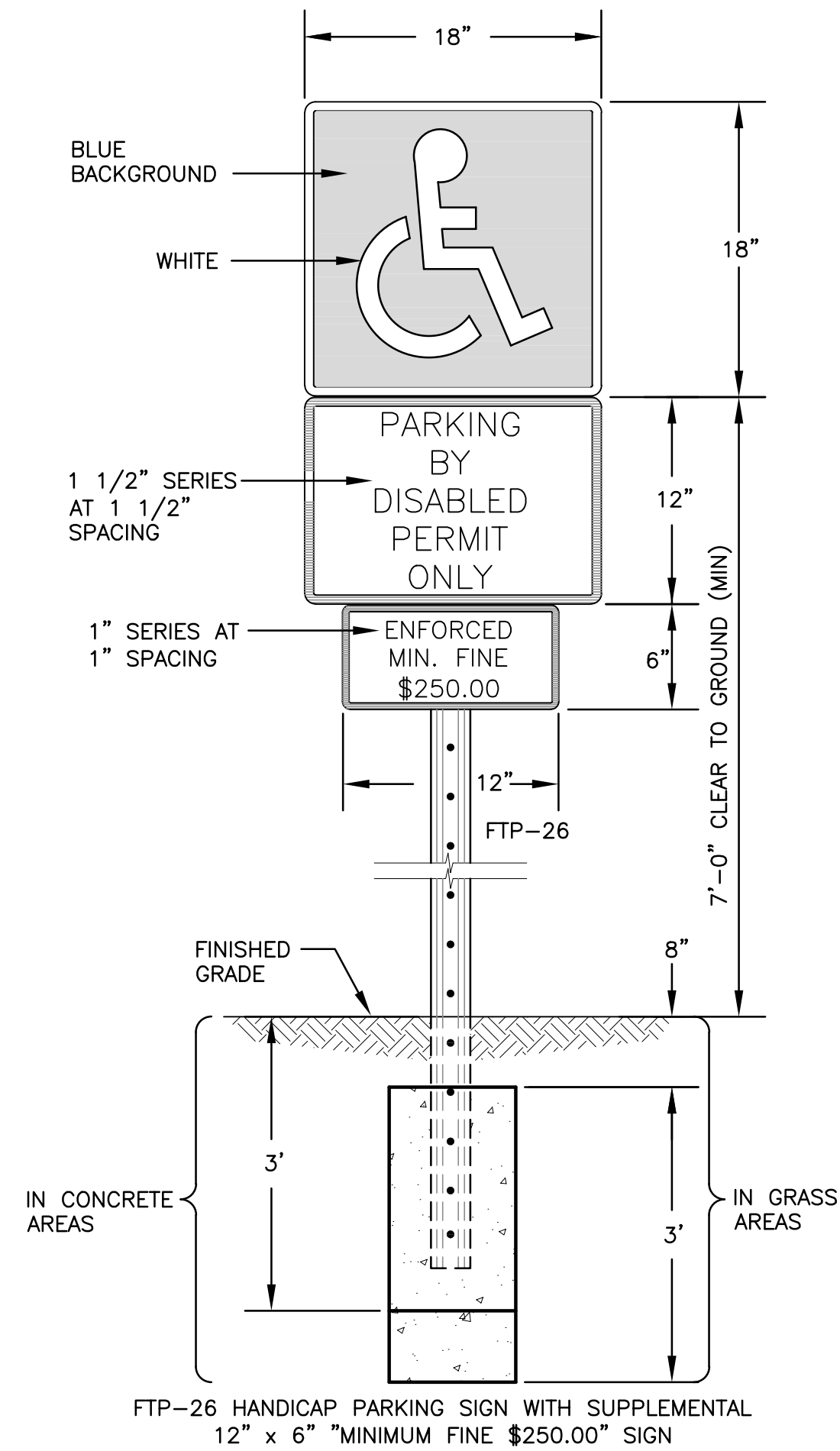
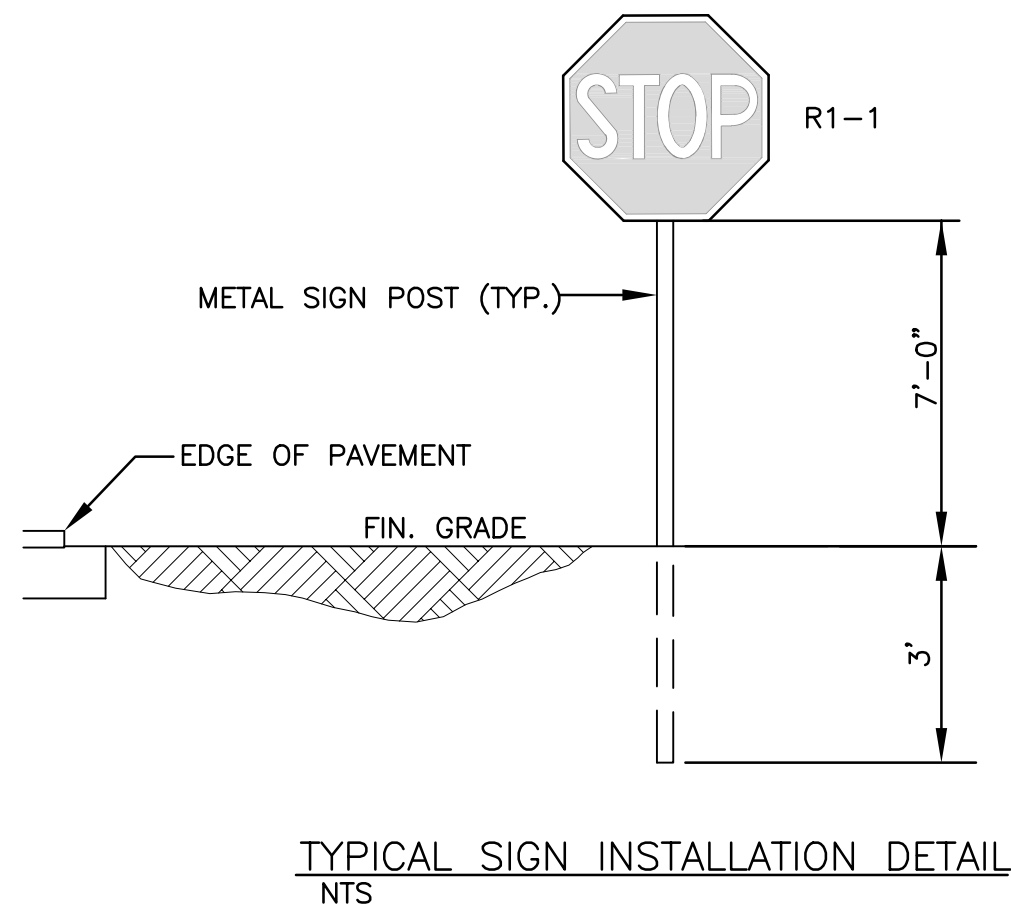
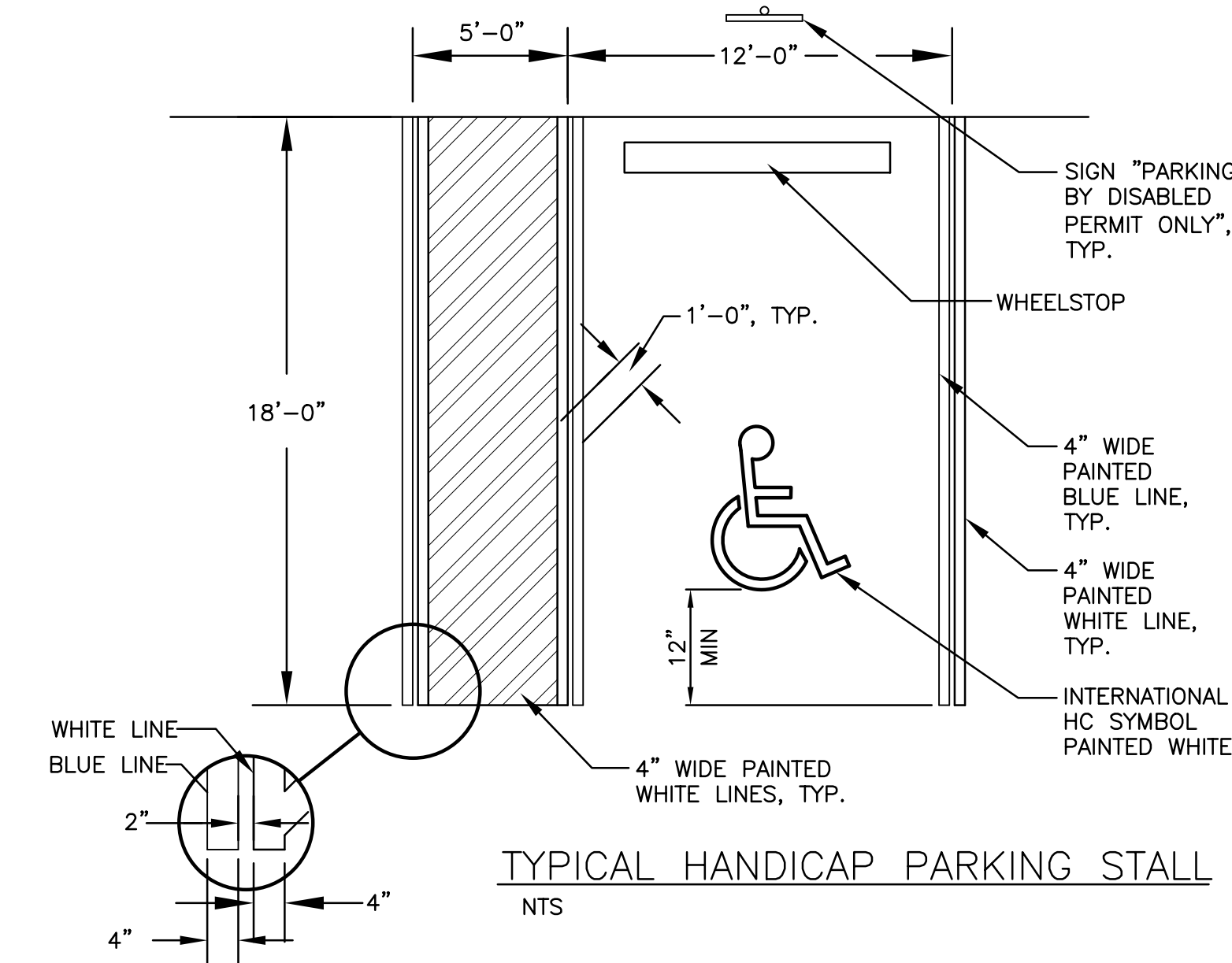

- NOTES:
- TOP PORTION OF SIGN SHALL HAVE A REFLECTORIZED BLUE BACKGROUND.
 - BOTTOM PORTION OF SIGN SHALL HAVE A REFLECTORIZED WHITE BACKGROUND WITH BLACK OPAQUE LEGEND AND BORDER.
 - LOCATE SIGN AT CENTERLINE AND HEAD OF EACH HANDICAP PARKING STALL, WHERE APPLICABLE.

HANDICAP PARKING SIGN DETAIL
NTS

Digitally signed
by WILFORD ZEPHYR
Date: 2022.04.13
16:34:57 -04'00'

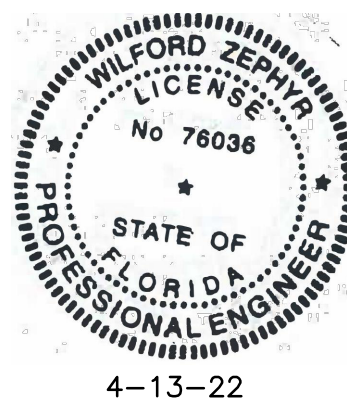

THIS ITEM HAS BEEN DIGITALLY SIGNED AND SEALED BY WILFORD ZEPHYR ON THE DATE ADJACENT TO THE SEAL.

PRINTED COPIES OF THIS DOCUMENT ARE NOT CONSIDERED SIGNED AND SEALED AND THE SIGNATURE MUST BE VERIFIED ON ANY ELECTRONIC COPIES.

PAVEMENT MARKINGS & SIGNAGE PLAN
SCALE: 1"=10'

REVISIONS	
NO.	DATE
1	4-13-22
SITE PLAN UPDATE	

ZEPHYR ENGINEERING
WILFORD ZEPHYR, P.E.
HOLLYWOOD, FL
(786) 302-7693
wzephyr@zephyr.com
CA# 31158

ZE

SITE IMPROVEMENTS & NEW BLDG FOR:
FRANCO'S WAREHOUSE
SW 5th COURT
POMPANO BEACH, FL

P.E.#: 78036
DATE: 9/17/21
SCALE: 1"=10'
SHEET NO.:
CS-3
3 OF 5
PROJECT NO.: 21-69