

AS-BUILT CREW PRINT		ALL REQUIRED GROUND RODS HAVE BEEN DRIVEN & VERIFIED TO BE WITHIN FPL'S STANDARDS. VALUES ARE SHOWN AT ALL LOCATIONS.		JOB CERTIFIED COMPLETED AS SHOWN ON THIS AS-BUILT PRINT. MATERIAL CHANGES SHOWN IN RED.		AS-BUILT COPY	
FOREMAN'S SIGNATURE _____ DATE _____		FOREMAN'S SIGNATURE _____ DATE _____		SUPERVISOR'S SIGNATURE _____ DATE _____		INITIALS _____ CERT. DATE _____	
Easement?	Yes <input type="checkbox"/> No <input checked="" type="checkbox"/>	Survey/Stake?	Yes <input type="checkbox"/> No <input checked="" type="checkbox"/>	Work with SMO?	Yes <input type="checkbox"/> No <input checked="" type="checkbox"/>	FPL	
Tree Work?	Yes <input type="checkbox"/> No <input checked="" type="checkbox"/>	Designer/Stake?	Yes <input type="checkbox"/> No <input checked="" type="checkbox"/>	CT/Special Mtr?	Yes <input type="checkbox"/> No <input checked="" type="checkbox"/>		
PERMIT REQ'D	City <input checked="" type="checkbox"/> WMD	County Rd.	RR Xing	County Air	DR. Dist.	State Road	Transm.
Requested Tel. Co. Set Poles?	YES <input type="checkbox"/> NO <input checked="" type="checkbox"/>	Requested Tel. Co. Transfer?	YES <input type="checkbox"/> NO <input checked="" type="checkbox"/>	Request CAVT Transfer?	YES <input type="checkbox"/> NO <input checked="" type="checkbox"/>	Tele. Attachment Per _____ Telephone Co. Job No. _____	
POLE LINE FEET	0'	DUCT BANK FT.	0'	POLE LINE FT. ON TRANSM. POLES	0'	TRENCH FT.	0'
TLM/LDS MODEL No.	-	Map Posting?	YES <input checked="" type="checkbox"/> NO <input type="checkbox"/>	Posted by:	WR	xxxxxxx	M/A xx
Pompano Beach. Cresthaven Phase Install 258 new SL. Remove 87 existing SL 3211 NE 7 th AVE, Pompano Beach, FL 33064				Designed by: Thais Garcia Date: 06/26/20 Drawn by: TG Check by: _____ Dwg No. 1 OF 11		Rural Location Sec. xx TWP. xx S, RGE. xx E. SCALE: N.T.S St. Lt MAP No. MAP# Pri Map No. xxxxxx	



INACCESSIBLE
 13 kV
 FUTURE 23 kV
 23 kV
 SALT SPRAY

See Page 3

Construction Notes: (FPL contractor installing conduit)

- Loc. 1-5: Install 1 Holophane 144W 4K LED Teardrop with 6' bracket on NEW 37 ft. black octagonal concrete pole.
- Loc. 1.5-4.5: Remove existing SL wood pole, fixture and bracket. Remove secondary feeding the lights.
- Loc. B: Install 24" hand-hole.
- Loc. A: Install 2" riser.
- *All lights in this page are being fed underground using directional bore and rapid trench.

FPL contractor to install 2" flex pipe and 2" PVC with 24" minimum cover as shown in the drawing using directional bore and rapid trench. Cable to be used is #6 DPX. FPL contractor installing hand-holes and staking locations of the poles. Poles on this page to be installed in R/W at around 3ft from EOP.
 - Customer responsible for any restoration required. All hand-holes to be 17" unless noted.

Sales Rep: Francisco Arbide

**Bore: 570 ft.
 Trench: 90 ft.
 Footage page 2: 660 ft.**

**Permit needed with
 City of Pompano Beach**

See Page 7

AS-BUILT CREW PRINT		ALL REQUIRED GROUND RODS HAVE BEEN DRIVEN & VERIFIED TO BE WITHIN FPL STANDARDS. VALUES ARE SHOWN AT ALL LOCATIONS.		JOB CERTIFIED COMPLETED AS SHOWN ON THIS AS-BUILT PRINT. MATERIAL CHANGES SHOWN IN RED.		AS-BUILT COPY	
FOREMAN'S SIGNATURE _____ DATE _____		FOREMAN'S SIGNATURE _____ DATE _____		SUPERVISOR'S SIGNATURE _____ DATE _____		INITIALS _____ CERT. DATE _____	
Easement?	Yes <input type="checkbox"/> No <input checked="" type="checkbox"/>	Survey/Stake?	Yes <input type="checkbox"/> No <input checked="" type="checkbox"/>	Work with SMO?	Yes <input type="checkbox"/> No <input checked="" type="checkbox"/>	FPL	
Tree Work?	Yes <input type="checkbox"/> No <input checked="" type="checkbox"/>	Designer/Stake?	Yes <input type="checkbox"/> No <input checked="" type="checkbox"/>	CT/Special Mtr?	Yes <input type="checkbox"/> No <input checked="" type="checkbox"/>		
PERMIT REQ'D	City <input checked="" type="checkbox"/> County Rd. <input type="checkbox"/> County Air <input type="checkbox"/> State Road <input type="checkbox"/> FAA <input type="checkbox"/>	WMD <input type="checkbox"/> RR Xing <input type="checkbox"/> DR. Dist. <input type="checkbox"/> Transm. <input type="checkbox"/>		Pompano Beach. Cresthaven Phase Install 258 new SL. Remove 87 existing SL 3211 NE 7 th AVE, Pompano Beach, FL 33064			
Requested Tel. Co. Set Poles?	YES <input type="checkbox"/> NO <input checked="" type="checkbox"/>	Tele. Attachment Per _____		Designed by:	Thais Garcia	Date:	06/26/20
Requested Tel. Co. Transfer?	YES <input type="checkbox"/> NO <input checked="" type="checkbox"/>	Telephone Co. Job No. _____		Drawn by:	TG	Check by:	
Request CAVT Transfer?	YES <input type="checkbox"/> NO <input checked="" type="checkbox"/>	POLE LINE FEET	0'	DUCT BANK FT.	0'	Rural Location Sec.	xx TWP. xx S, RGE. xx E.
		POLE LINE FT. ON TRANSM. POLES	0'	TRENCH FT.	0'	SCALE:	N.T.S. St. Lt MAP No. MAP# Pri Map No. xxxxxx
TLM/LDS MODEL No.	-	Map Posting?	YES <input checked="" type="checkbox"/> NO <input type="checkbox"/>	Posted by:	WR	xxxxxxx	M/A xx

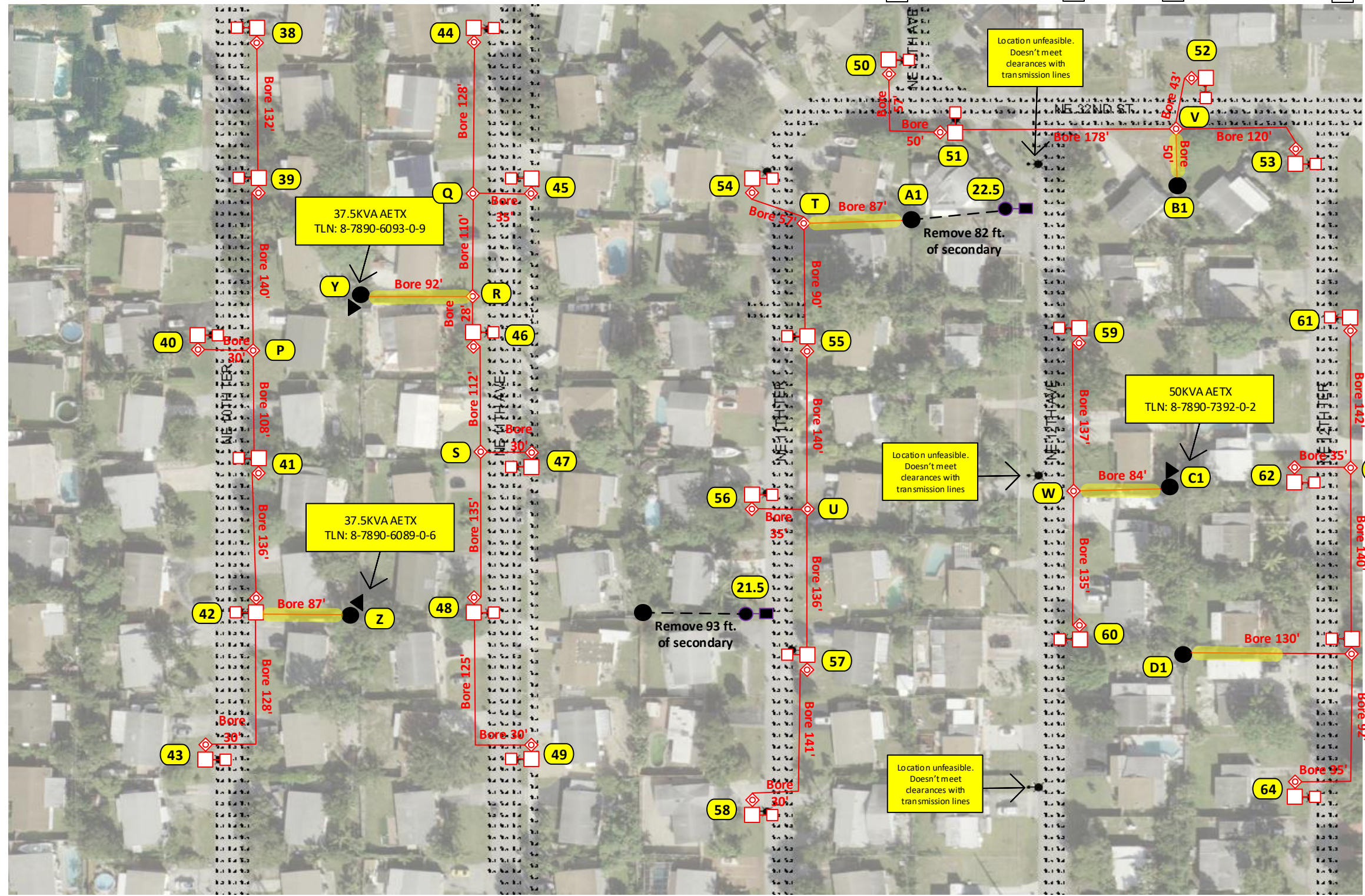

See Page 3

See Page 5

See Page 9

Footage page 4: 3,740 ft.

Permit needed with City of Pompano Beach

10' easement required for highlighted areas (including poles, handholes and conduit)

Construction Notes: (FPL contractor installing conduit)

- Loc. 38-64: Install 1 Holophane 144W 4K LED Teardrop with 6' bracket on NEW 37 ft. black octagonal concrete pole.
- Loc. 21.5-22.5: Remove existing SL wood pole, fixture and bracket. Remove secondary feeding the lights.
- Loc. P-X & 63: Install 24" hand-hole.
- Loc. Y-D1: Install 2" riser.
- *All lights in this page are being fed underground using directional bore.
- FPL contractor to install 2" flex pipe with 24" minimum cover as shown in the drawing using directional bore. Cable to be used is 1/0 TPX. FPL contractor installing hand-holes and staking locations of the poles. Poles on this page to be installed in R/W at around 3ft from EOP.
- Customer responsible for any restoration required. All hand-holes to be 24" unless noted.

Sales Rep: Francisco Arbide

AS-BUILT CREW PRINT		ALL REQUIRED GROUND RODS HAVE BEEN DRIVEN & VERIFIED TO BE WITH FPL STANDARDS. VALUES ARE SHOWN AT ALL LOCATIONS.		JOB CERTIFIED COMPLETED AS SHOWN ON THIS AS-BUILT PRINT. MATERIAL CHANGES SHOWN IN RED.		AS-BUILT COPY	
FOREMAN'S SIGNATURE _____ DATE _____		FOREMAN'S SIGNATURE _____ DATE _____		SUPERVISOR'S SIGNATURE _____ DATE _____		INITIALS _____ CERT. DATE _____	
Easement? Yes <input type="checkbox"/> No <input checked="" type="checkbox"/>		Survey/Stake? Yes <input type="checkbox"/> No <input checked="" type="checkbox"/>		Work with SMO? Yes <input type="checkbox"/> No <input checked="" type="checkbox"/>		FPL	
Tree Work? Yes <input type="checkbox"/> No <input checked="" type="checkbox"/>		Designer/Stake? Yes <input type="checkbox"/> No <input checked="" type="checkbox"/>		CT/Special Mtr? Yes <input type="checkbox"/> No <input checked="" type="checkbox"/>			
PERMIT REQ'D	City <input checked="" type="checkbox"/> WMD	County Rd. <input type="checkbox"/> RR Xing	County Air <input type="checkbox"/> DR. Dist.	State Road <input type="checkbox"/> Transm.	FAA <input type="checkbox"/>	Pompano Beach. Cresthaven Phase Install 258 new SL. Remove 87 existing SL 3211 NE 7 th AVE, Pompano Beach, FL 33064	
Requested Tel. Co. Set Poles? YES <input type="checkbox"/> NO <input checked="" type="checkbox"/>		Requested Tel. Co. Transfer? YES <input type="checkbox"/> NO <input checked="" type="checkbox"/>		Request CAVT Transfer? YES <input type="checkbox"/> NO <input checked="" type="checkbox"/>		Designed by: Thais Garcia Date: 06/26/20	
POLE LINE FEET 0'		DUCT BANK FT. 0'		Rural Location Sec. xx TWP. xx S, RGE. xx E.		Drawn by: TG Check by: Dwg No. 4 OF 11	
POLE LINE FT. ON TRANSM. POLES 0'		TRENCH FT. 0'		SCALE: N.T.S		St. Lt MAP No. MAP# Pri Map No. xxxxxx	
TLM/LDS MODEL No. -		Map Posting? YES <input checked="" type="checkbox"/> NO <input type="checkbox"/> Posted by:		WR xxxxxx		M/A xx	

See Page 2

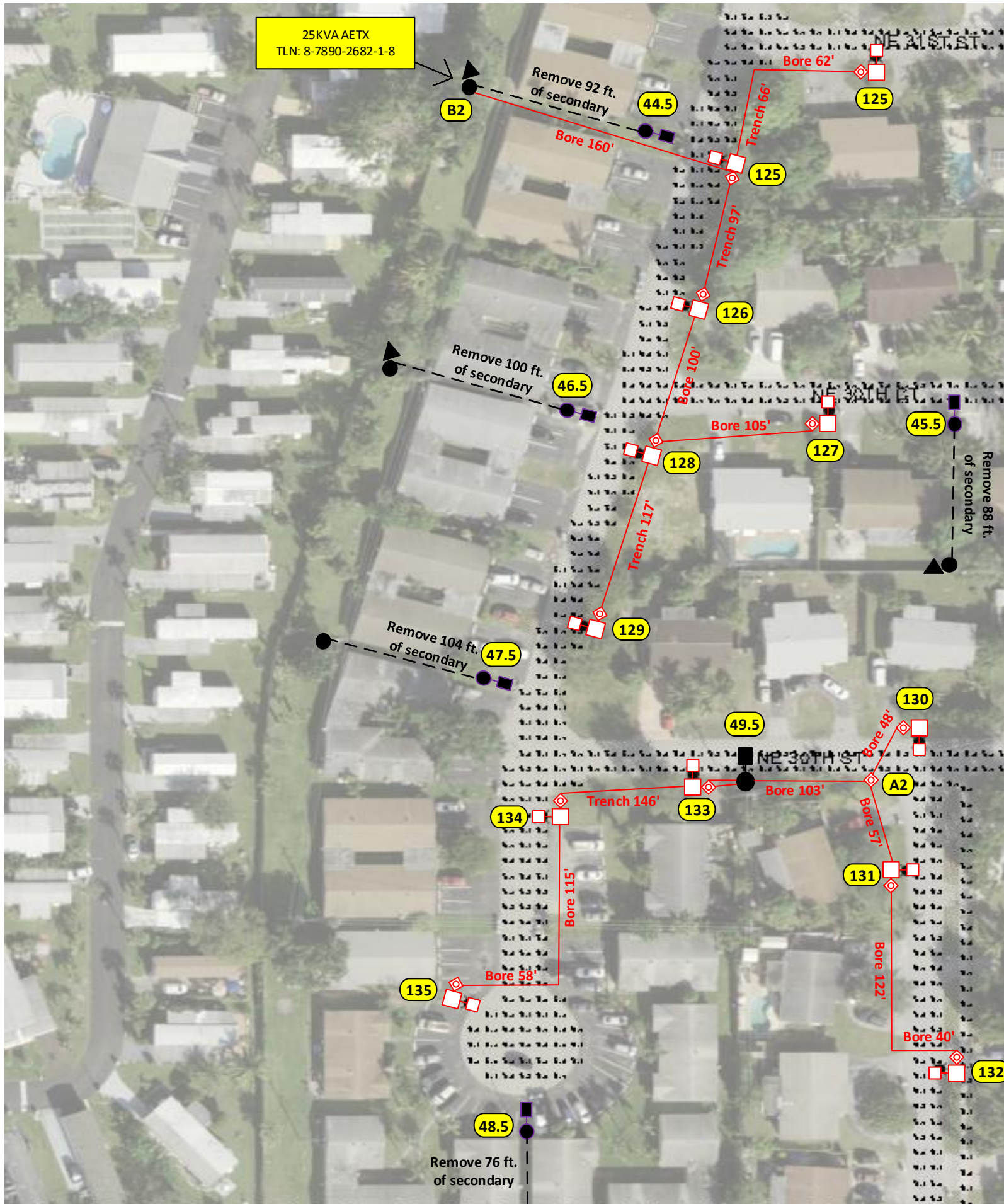

INACCESSIBLE 13 kV FUTURE 23 kV 23 kV SALT SPRAY



Construction Notes: (FPL contractor installing conduit)

- Loc. 125-135: Install 1 Holophane 144W 4K LED Teardrop with 6' bracket on NEW 37 ft. black octagonal concrete pole.
- Loc. 44.5-48.5: Remove existing SL wood pole, fixture and bracket. Remove secondary feeding the lights.
- Loc. 49.5: Remove fixture and bracket on existing distribution pole.
- Loc. A2, 125 & 128: Install 24" hand-hole.
- Loc. B2 & 49.5: Install 2" riser.
- *All lights in this page are being fed underground using directional bore and rapid trench.
- FPL contractor to install 2" flex pipe and 2" PVC with 24" minimum cover as shown in the drawing using directional bore and rapid trench. Cable to be used is #6 DPX. FPL contractor installing hand-holes and staking locations of the poles. Poles on this page to be installed in R/W at around 3ft from EOP.
- Customer responsible for any restoration required. All hand-holes to be 17" unless noted.

See Page 8

Sales Rep: Francisco Arbide

Permit needed with City of Pompano Beach

**Bore: 970 ft.
Trench: 426 ft.
Footage page 7: 1,396 ft.**

AS-BUILT CREW PRINT		ALL REQUIRED GROUND RODS HAVE BEEN DRIVEN & VERIFIED TO BE WITH FPL STANDARDS. VALUES ARE SHOWN AT ALL LOCATIONS.		JOB CERTIFIED COMPLETED AS SHOWN ON THIS AS-BUILT PRINT. MATERIAL CHANGES SHOWN IN RED.		AS-BUILT COPY	
FOREMAN'S SIGNATURE _____ DATE _____		FOREMAN'S SIGNATURE _____ DATE _____		SUPERVISOR'S SIGNATURE _____ DATE _____		INITIALS _____ CERT. DATE _____	
Easement? Yes <input type="checkbox"/> No <input checked="" type="checkbox"/>		Survey/Stake? Yes <input type="checkbox"/> No <input checked="" type="checkbox"/>		Work with SMO? Yes <input type="checkbox"/> No <input checked="" type="checkbox"/>		FPL	
Tree Work? Yes <input type="checkbox"/> No <input checked="" type="checkbox"/>		Designer/Stake? Yes <input type="checkbox"/> No <input checked="" type="checkbox"/>		CT/Special Mtr? Yes <input type="checkbox"/> No <input checked="" type="checkbox"/>			
PERMIT REQ'D City <input checked="" type="checkbox"/> County Rd. _____ County Air _____ State Road _____ FAA _____		WMD _____ RR Xing _____ DR. Dist. _____ Transm. _____		Pompano Beach. Cresthaven Phase Install 258 new SL. Remove 87 existing SL 3211 NE 7 th AVE, Pompano Beach, FL 33064		Designed by: Thais Garcia Date: 06/26/20	
Requested Tel. Co. Set Poles? YES <input type="checkbox"/> NO <input checked="" type="checkbox"/>		Requested Tel. Co. Transfer? YES <input type="checkbox"/> NO <input checked="" type="checkbox"/>		Request CAVT Transfer? YES <input type="checkbox"/> NO <input checked="" type="checkbox"/>		Drawn by: TG Check by: _____ Dwg No. 7 OF 11	
POLE LINE FEET 0'		DUCT BANK FT. 0'		Rural Location Sec. xx TWP. xx S, RGE. xx E.		SCALE: N.T.S. St. Lt MAP No. MAP# Pri Map No. xxxxxx	
TLM/LDS MODEL No. -		Map Posting? YES <input checked="" type="checkbox"/> NO <input type="checkbox"/> Posted by: _____		WR xxxxxx		M/A xx	

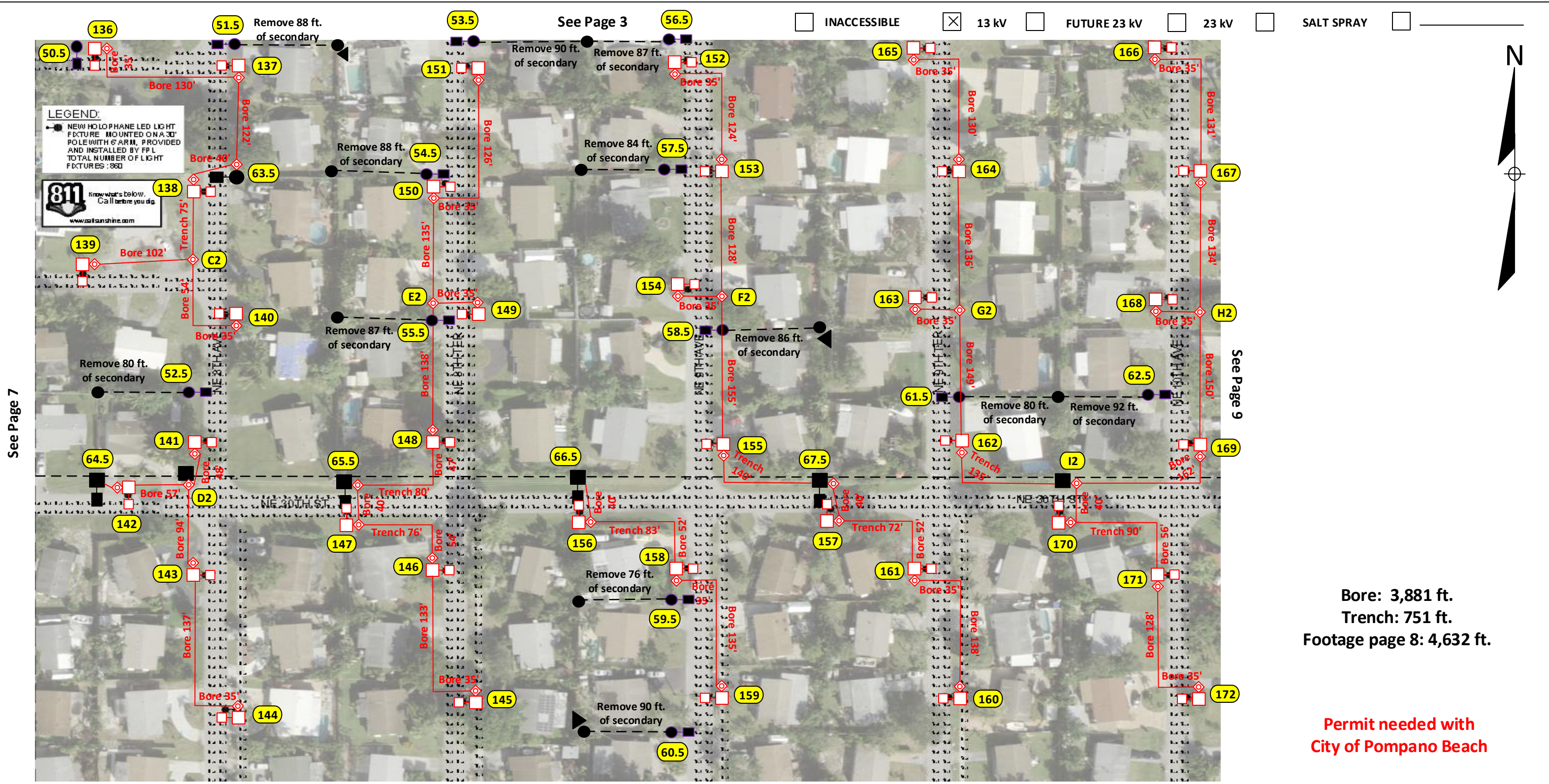

**Bore: 3,881 ft.
Trench: 751 ft.
Footage page 8: 4,632 ft.**

**Permit needed with
City of Pompano Beach**

Construction Notes: (FPL contractor installing conduit)

- Loc. 136-172: Install 1 Holophane 144W 4K LED Teardrop with 6' bracket on NEW 37 ft. black octagonal concrete pole.
- Loc. 50.5-62.5: Remove existing SL wood pole, fixture and bracket. Remove secondary feeding the lights.
- Loc. 63.5-67.5: Remove fixture and bracket on existing distribution pole.
- Loc. C2-I2, 63.5-65.5 & 67.5: Install 24" hand-hole.
- Loc. 63.5-67.5 & I2: Install 2" riser.
- *All lights in this page are being fed underground using directional bore.
- FPL contractor to install 2" flex pipe and 2" PVC with 24" minimum cover as shown in the drawing using directional bore and rapid trench. Cable to be used is 1/0 TPX. FPL contractor installing hand-holes and staking locations of the poles. Poles on this page to be installed in R/W at around 3ft from EOP.
- Customer responsible for any restoration required. All hand-holes to be 24" unless noted.

Sales Rep: Francisco Arbide

AS-BUILT CREW PRINT		ALL REQUIRED GROUND RODS HAVE BEEN DRIVEN & VERIFIED TO BE WITH FPL STANDARDS. VALUES ARE SHOWN AT ALL LOCATIONS.		JOB CERTIFIED COMPLETED AS SHOWN ON THIS AS-BUILT PRINT. MATERIAL CHANGES SHOWN ON RODS.		AS-BUILT COPY	
FOREMAN'S SIGNATURE _____ DATE _____		FOREMAN'S SIGNATURE _____ DATE _____		SUPERVISOR'S SIGNATURE _____ DATE _____		INITIALS _____ CERT. DATE _____	
Easement?	Yes <input type="checkbox"/> No <input checked="" type="checkbox"/>	Survey/Stake?	Yes <input type="checkbox"/> No <input checked="" type="checkbox"/>	Work with SMO?	Yes <input type="checkbox"/> No <input checked="" type="checkbox"/>	FPL	
Tree Work?	Yes <input type="checkbox"/> No <input checked="" type="checkbox"/>	Designer/Stake?	Yes <input type="checkbox"/> No <input checked="" type="checkbox"/>	CT/Special Mtr?	Yes <input type="checkbox"/> No <input checked="" type="checkbox"/>		
PERMIT REQ'D	City <input checked="" type="checkbox"/> County Rd. _____ County Air _____ State Road _____ FAA _____	WMD	RR Xing	DR. Dist.	Transm.	Pompano Beach. Cresthaven Phase Install 258 new SL. Remove 87 existing SL 3211 NE 7 th AVE, Pompano Beach, FL 33064	
Requested Tel. Co. Set Poles?	YES <input type="checkbox"/> NO <input checked="" type="checkbox"/>	Requested Tel. Co. Transfer?	YES <input type="checkbox"/> NO <input checked="" type="checkbox"/>	Request CAVT Transfer?	YES <input type="checkbox"/> NO <input checked="" type="checkbox"/>	Designed by:	Thais Garcia
POLE LINE FEET	0'	DUCT BANK FT.	0'	Telephone Co. Job No.	_____	Date:	06/26/20
POLE LINE FT. ON TRANSM. POLES	0'	TRENCH FT.	0'	Drawn by:	TG	Check by:	Dwg No. 8 OF 11
TLM/LDS MODEL No.	-	Map Posting?	YES <input checked="" type="checkbox"/> NO <input type="checkbox"/>	Posted by:	WR	Rural Location Sec.	xx TWP. xx S, RGE. xx E.
				SCALE:	N.T.S	St. Lt MAP No.	MAP# _____ Pri Map No. xxxxxx
				WR	xxxxxx	M/A xx	

LEGEND:
 ● NEW HOLOPHANE LED LIGHT FIXTURE MOUNTED ON A 30' POLE WITH 6' ARM, PROVIDED AND INSTALLED BY FPL. TOTAL NUMBER OF LIGHT FIXTURES : 860

811 Know what's below. Call before you dig. www.call811.com

PHOTOMETRIC CALCULATIONS
 DESIGN CRITERIA:
 MINIMUM ILLUMINATION LEVELS FOR STREETS IS 0.5FC AND THE MAX TO MIN RATIO IS LESS THAN 12:1.
 MINIMUM ILLUMINATION LEVELS AT SIDEWALKS IS 0.2FC.

ROADWAY					
SPACING	SYMBOL	MINIMUM	MAXIMUM	AVERAGE	MAX/MIN
10'	*	0.5 FC	3.8 FC	1.5 FC	7.6
SIDEWALK					
SPACING	SYMBOL	MINIMUM	MAXIMUM	AVERAGE	MAX/MIN
10'	+	0.2 FC	2.4 FC	0.9 FC	12.0

50KVA AETX
 TLN: 8-7890-9383-0-2

25KVA AETX
 TLN: 8-7890-8875-0-3

25KVA AETX
 TLN: 8-7890-9475-1-4

Location unfeasible. Doesn't meet clearances with transmission lines

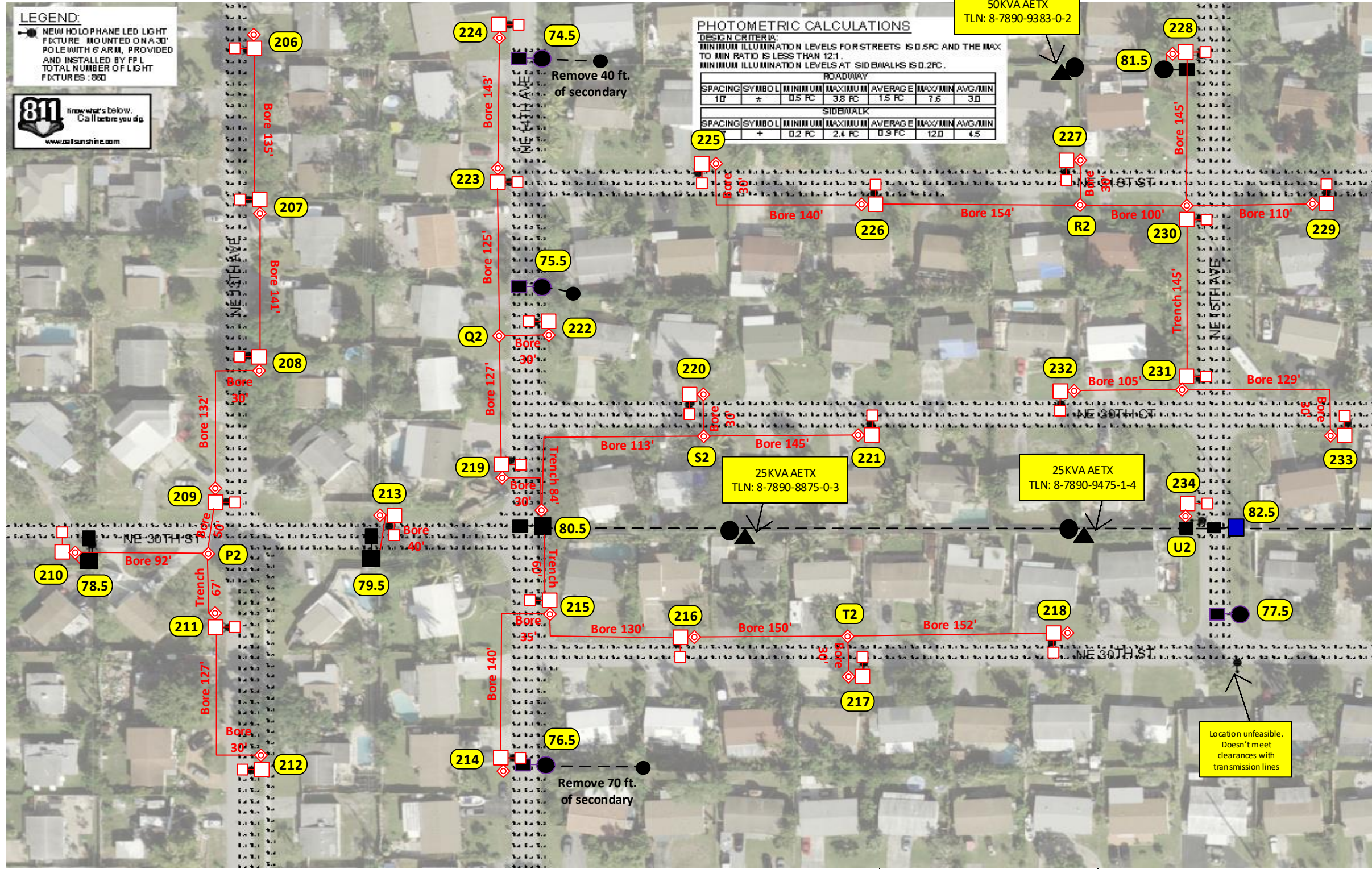

Bore: 3,120 ft.
Trench: 356 ft.
Footage page 10: 3,476 ft.

Permit needed with City of Pompano Beach

See Page 9

See Page 11

Construction Notes: (FPL contractor installing conduit)

- Loc. 206-234: Install 1 Holophane 144W 4K LED Teardrop with 6' bracket on NEW 37 ft. black octagonal concrete pole.
- Loc. 74.5-77.5: Remove existing SL wood pole, fixture and bracket. Remove secondary feeding the lights.
- Loc. 78.5-82.5: Remove fixture and bracket on existing distribution/transmission pole.
- Loc. P2-T2 & 80.5: Install 24" hand-hole.
- Loc. U2 & 78.5-81.5: Install 2" riser.
- *All lights in this page are being fed underground using directional bore.
- FPL contractor to install 2" flex pipe and 2" PVC with 24" minimum cover as shown in the drawing using directional bore and rapid trench. Cable to be used is 1/0 TPX. FPL contractor installing hand-holes and staking locations of the poles. Poles on this page to be installed in R/W at around 3ft from EOP.
- Customer responsible for any restoration required. All hand-holes to be 24" unless noted.

Sales Rep: Francisco Arbide

AS-BUILT CREW PRINT		ALL REQUIRED GROUND RODS HAVE BEEN DRIVEN & VERIFIED TO BE WITH FPL STANDARDS, VALUES ARE SHOWN AT ALL LOCATIONS.		JOB CERTIFIED COMPLETED AS SHOWN ON THIS AS-BUILT PRINT. MATERIAL CHANGES SHOWN ON ROS.		AS-BUILT COPY				
FOREMAN'S SIGNATURE _____ DATE _____		FOREMAN'S SIGNATURE _____ DATE _____		SUPERVISOR'S SIGNATURE _____ DATE _____		INITIALS _____ CERT. DATE _____				
Easement?	Yes <input type="checkbox"/> No <input checked="" type="checkbox"/>	Survey/Stake?	Yes <input type="checkbox"/> No <input checked="" type="checkbox"/>	Work with SMO?	Yes <input type="checkbox"/> No <input checked="" type="checkbox"/>	FPL				
Tree Work?	Yes <input type="checkbox"/> No <input checked="" type="checkbox"/>	Designer/Stake?	Yes <input type="checkbox"/> No <input checked="" type="checkbox"/>	CT/Special Mtr?	Yes <input type="checkbox"/> No <input checked="" type="checkbox"/>	Pompano Beach. Cresthaven Phase Install 258 new SL. Remove 87 existing SL 3211 NE 7 th AVE, Pompano Beach, FL 33064				
PERMIT REQ'D	City <input checked="" type="checkbox"/> County Rd. <input type="checkbox"/> County Air <input type="checkbox"/> State Road <input type="checkbox"/> FAA <input type="checkbox"/>	WMD <input type="checkbox"/> RR Xing <input type="checkbox"/> DR. Dist. <input type="checkbox"/> Transm. <input type="checkbox"/>	Tele. Attachment Per _____ Telephone Co. Job No. _____		Designed by:	Thais Garcia	Date:	06/26/20		
Requested Tel. Co. Set Poles?	YES <input type="checkbox"/> NO <input checked="" type="checkbox"/>	Requested Tel. Co. Transfer?	YES <input type="checkbox"/> NO <input checked="" type="checkbox"/>	Request CAVT Transfer?	YES <input type="checkbox"/> NO <input checked="" type="checkbox"/>	Drawn by:	TG	Check by:	Dwg No. 10 OF 11	
POLE LINE FEET	0'	DUCT BANK FT.	0'	Rural Location Sec.	xx	TWP.	xx	S, RGE.	xx	E.
POLE LINE FT. ON TRANSM. POLES	0'	TRENCH FT.	0'	SCALE:	N.T.S	St. Lt MAP No.	MAP#	Pri Map No.	xxxxxx	
TLM/LDS MODEL No.	-	Map Posting?	YES <input checked="" type="checkbox"/> NO <input type="checkbox"/>	Posted by:	WR	xxxxxx	M/A	xx		

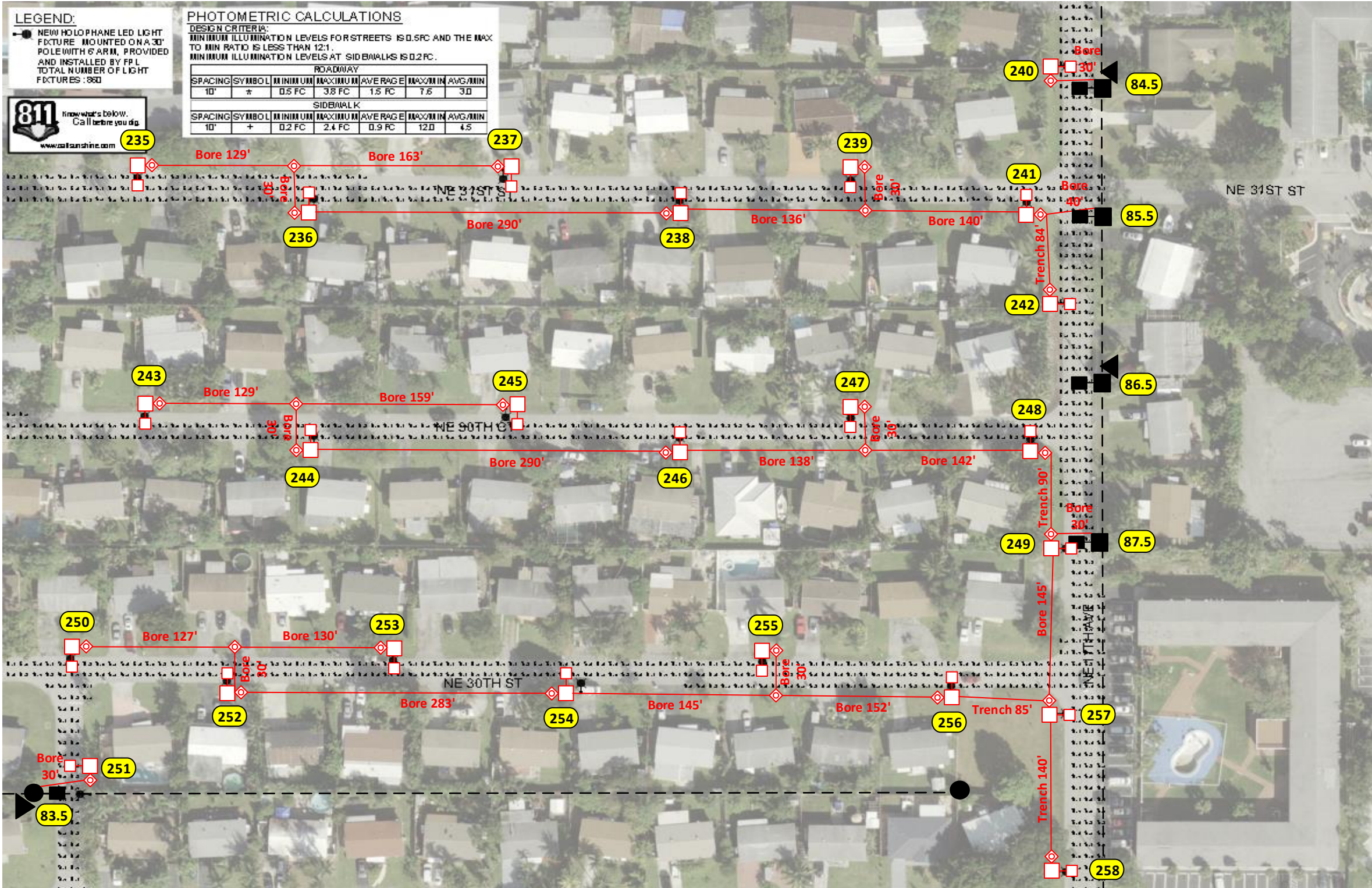

See Page 11

**Bore: 3,008 ft.
 Trench: 399 ft.
 Footage page 11: 3,407 ft.**

**Permit needed with
 City of Pompano Beach**

Construction Notes: (FPL contractor installing conduit)

- Loc. 235-258: Install 1 Holophane 144W 4K LED Teardrop with 6' bracket on NEW 37 ft. black octagonal concrete pole.
- Loc. 83.5-87.5: Remove fixture and bracket on existing distribution pole.
- Loc. : Install 24" hand-hole.
- Loc. : Install 2" riser.
- *All lights in this page are being fed underground using directional bore.
- FPL contractor to install 2" flex pipe and 2" PVC with 24" minimum cover as shown in the drawing using directional bore and rapid trench. Cable to be used is 1/0 TPX. FPL contractor installing hand-holes and staking locations of the poles. Poles on this page to be installed in R/W at around 3ft from EOP.
- Customer responsible for any restoration required. All hand-holes to be 24" unless noted.

Sales Rep: Francisco Arbide

AS-BUILT CREW PRINT		ALL REQUIRED GROUND RODS HAVE BEEN DRIVEN & VERIFIED TO BE WITH FPL STANDARDS, VALUES ARE SHOWN AT ALL LOG TURNS.		JOB CERTIFIED COMPLETED AS SHOWN ON THIS AS-BUILT PRINT. MATERIAL CHANGES SHOWN IN RED.		AS-BUILT COPY	
FOREMAN'S SIGNATURE _____ DATE _____		FOREMAN'S SIGNATURE _____ DATE _____		SUPERVISOR'S SIGNATURE _____ DATE _____		INITIALS _____ CERT. DATE _____	
Easement?	Yes <input type="checkbox"/> No <input checked="" type="checkbox"/>	Survey/Stake?	Yes <input type="checkbox"/> No <input checked="" type="checkbox"/>	Work with SMO?	Yes <input type="checkbox"/> No <input checked="" type="checkbox"/>	FPL	
Tree Work?	Yes <input type="checkbox"/> No <input checked="" type="checkbox"/>	Designer/Stake?	Yes <input type="checkbox"/> No <input checked="" type="checkbox"/>	CT/Special Mtr?	Yes <input type="checkbox"/> No <input checked="" type="checkbox"/>		
PERMIT REQ'D	City <input checked="" type="checkbox"/> County Rd. <input type="checkbox"/> County Air <input type="checkbox"/> State Road <input type="checkbox"/> FAA <input type="checkbox"/>	WMD	RR Xing	DR. Dist.	Transm.	Pompano Beach. Cresthaven Phase Install 258 new SL. Remove 87 existing SL 3211 NE 7 th AVE, Pompano Beach, FL 33064	
Requested Tel. Co. Set Poles?	YES <input type="checkbox"/> NO <input checked="" type="checkbox"/>	Requested Tel. Co. Transfer?	YES <input type="checkbox"/> NO <input checked="" type="checkbox"/>	Request CAVT Transfer?	YES <input type="checkbox"/> NO <input checked="" type="checkbox"/>	Designed by:	Thais Garcia
Tele. Attachment Per _____ Telephone Co. Job No. _____						Date:	06/26/20
POLE LINE FEET	0'	DUCT BANK FT.	0'	POLE LINE FT. ON TRANSM. POLES	0'	Drawn by:	TG
TRENCH FT.	0'	St. Lt MAP No.	MAP#	Pri Map No.	xxxxxx	Check by:	Dwg No. 11 OF 11
TLM/LDS MODEL No.	-	Map Posting?	YES <input checked="" type="checkbox"/> NO <input type="checkbox"/>	Posted by:	WR	Rural Location Sec.	xx TWP: xx S, RGE. xx E.
						SCALE:	N.T.S
						St. Lt MAP No.	MAP#
						Pri Map No.	xxxxxx
						WR	xxxxxx
						M/A	xx