

Ground Rod Information		
Location	Feet of Ground Rod Installed	Resistance (Ohms)

ATTENTION
PLEASE PROVIDE STREET ADDRESSES FOR THIS AREA.

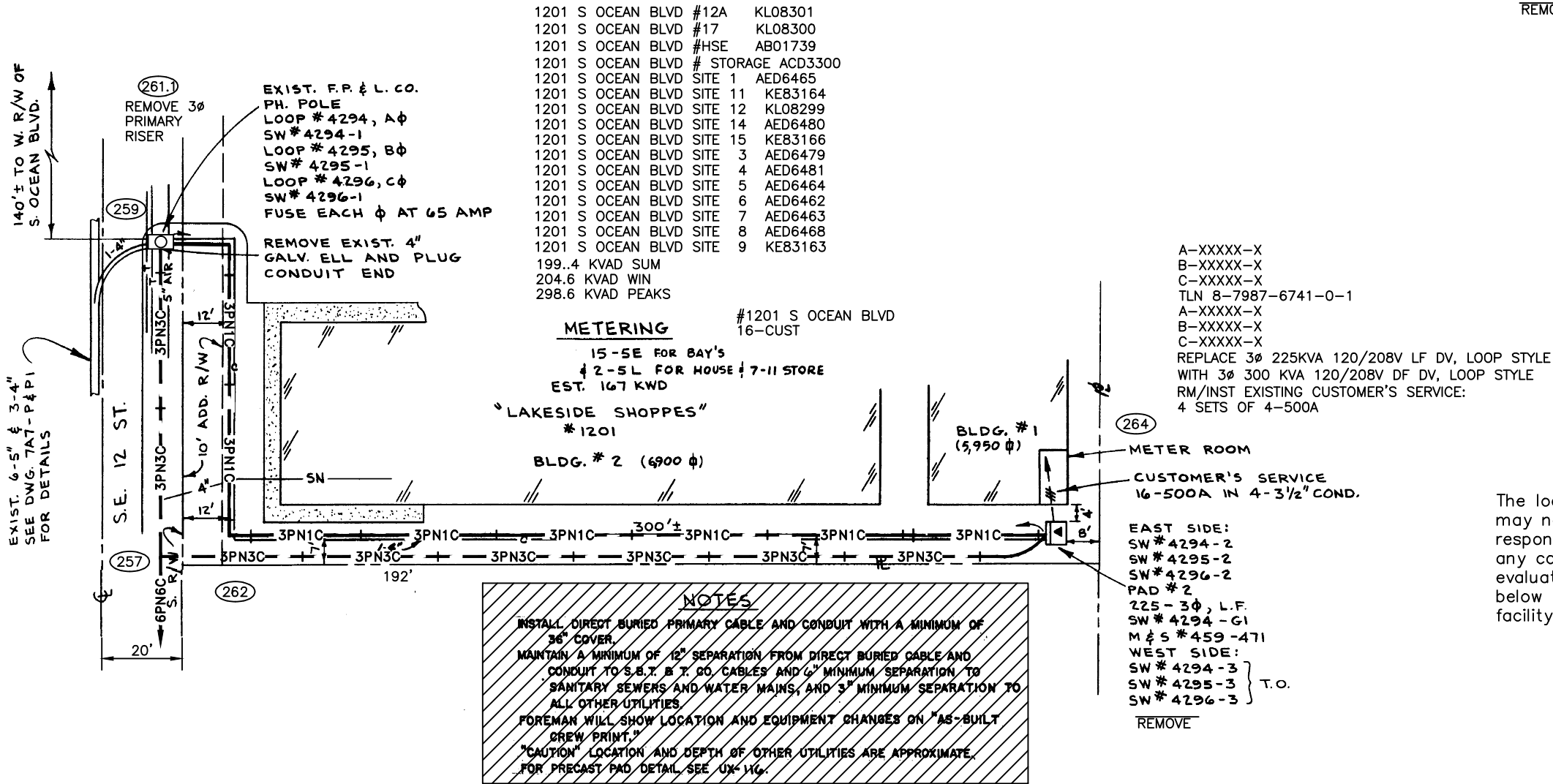
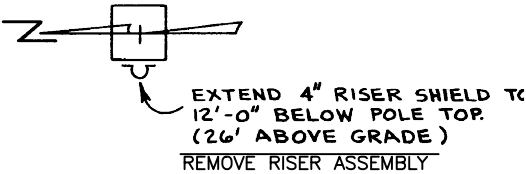

The location and existence of any facilities may not be relied upon by the supplier in responding to a bid or in complying with any contract. Supplier is responsible for evaluating site conditions both above and below ground including underground facility locations.

Ground Rod Information		
Location	Feet of Ground Rod Installed	Resistance (Ohms)

OH/UG CONVERSION FOR CITY OF POMPANO BEACH
CORRDINATE WITH:
WR# 7053917 TOTAL UG
WR# 7053922 RM OH
WR# 7053903 OH EQV
WR# 7053926 MAKE READY
WR# 7053905 UG FOR CONSTRUCTION

CONSTRUCTION NOTES -WR# 7053905

REQUIRED DRAWINGS
FOR DRAWINGS & CONSTRUCTION NOTES SEE 7A8G14
UTILITY CONTACT LIST
CALL SUNSHINE 1-800-432-4770

REFERENCE DWG's

7A8G14

TWNP: 46 RNC: 23 SEC: 13 QTR: 2

	7053905	3	11/07/16	OH/UG CVN TOTAL UG	AS-BUILT COPY	AS-BUILT CREW PRINT	Easement?	YES <input checked="" type="checkbox"/> NO <input type="checkbox"/>	Survey/Stake?	YES <input checked="" type="checkbox"/> NO <input type="checkbox"/>	Work with SMO?	YES <input type="checkbox"/> NO <input checked="" type="checkbox"/>		DESIGNED BY	P.C. HARLACHER	U/A: NB LAKESIDE SHOPPES 1201 S. OCEAN BLVD POMPANO BEACH/BROWARD CNTY, FL DWG NO. 7A7R2 WR: 7053905 IWR: D070-53-905
05/16/13	5026385	2	07/26/13	UV-21 REPLACE LOOP # S 4294, 4295 & 4296 SW# 1-2	Initials Cert. Date Foreman's Signature Date	Job CERTIFIED COMPLETED as shown on this AS-BUILT print. Material changes shown on ROS.	Tree Work?	YES <input type="checkbox"/> NO <input checked="" type="checkbox"/>	Designer/Stake?	YES <input type="checkbox"/> NO <input checked="" type="checkbox"/>	CT/Special Mtr?	YES <input type="checkbox"/> NO <input checked="" type="checkbox"/>		DRAWN BY	T. COLLINS	
	2354-7-730	0	05/17/77	ORIGINAL DWG	Supervisor's Signature Date		Map Posting?	YES <input checked="" type="checkbox"/> NO <input type="checkbox"/>	Trench Feet	Duct Bank Feet				DATE	11/07/16	
														MAP NO.	Q-0341	
ASBUILT	AUTH NO.	NO.	DATE	REVISION	All required ground rods Have been driven & verified to be within FPL standards. Values are shown at all locations.									0 10 20 40 FEET		
							Posted by		Telephone Request?	YES <input type="checkbox"/> NO <input checked="" type="checkbox"/>	CATV Request?	YES <input type="checkbox"/> NO <input checked="" type="checkbox"/>				