

The location and existence of any facilities may not be relied upon by the supplier in responding to a bid or in complying with any contract. Supplier is responsible for evaluating site conditions both above and below ground including underground facility locations.

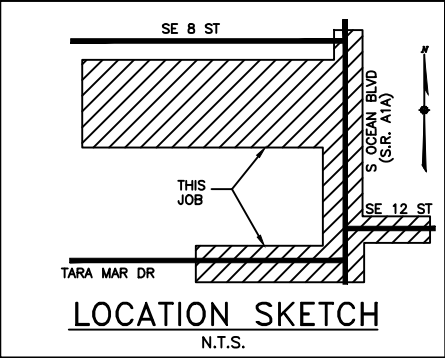

Ground Rod Information		
Location	Feet of Ground Rod Installed	Resistance (Ohms)

ATTENTION  
ROW AGREEMENT

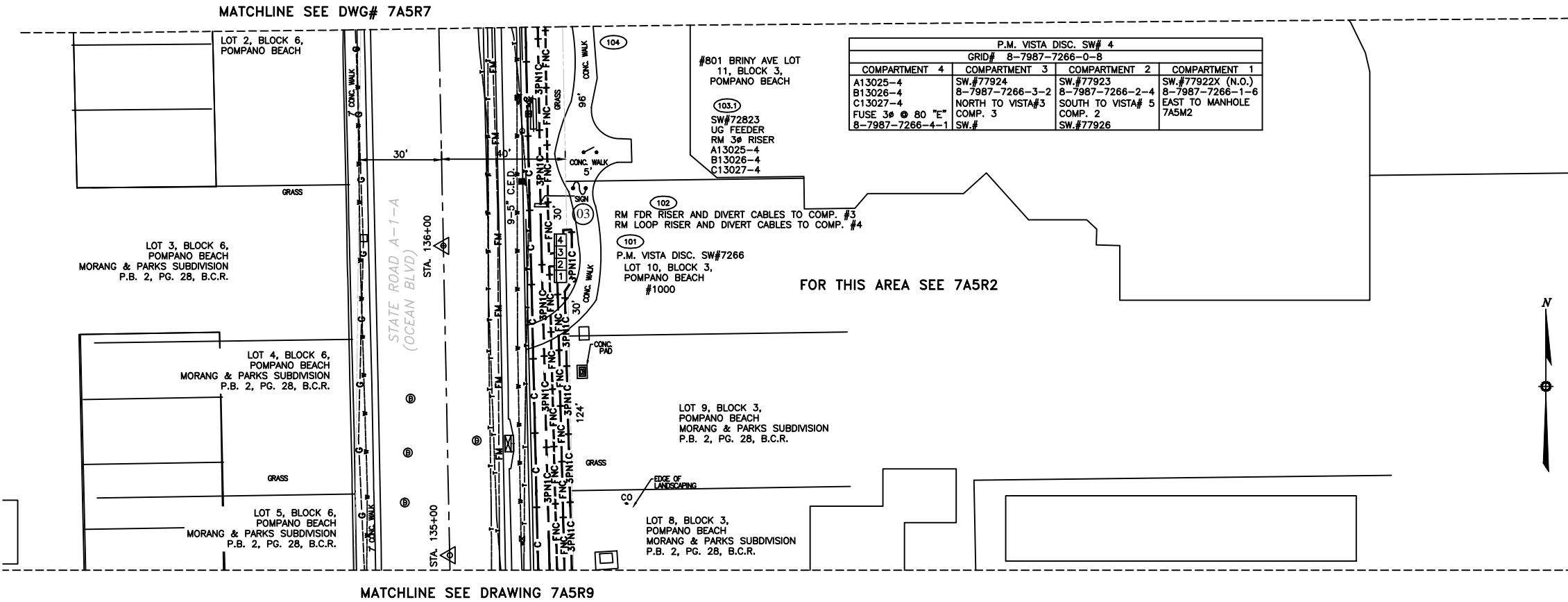

CONSTRUCTION NOTES - WR# 7053905  
REQUIRED DRAWINGS FOR DRAWINGS & CONSTRUCTION NOTES SEE 7A8G14  
UTILITY CONTACT LIST  
CALL SUNSHINE 1-800-432-4770

REFERENCE DWG's

7A5S5  
7A5R9  
7A5R7  
7A8G14

IMPORTANT:  
THE UNDERGROUND FACILITIES AND ASSOCIATED EQUIPMENT ARE IN THE RIGHT OF WAY DUE TO SPECIAL REQUEST BY THE LOCAL GOVERNMENT AGENCY AND ARE COVERED BY SPECIAL AGREEMENT WITH THE LOCAL GOVERNMENT. SHOULD THE LOCAL GOVERNMENT OR OTHER RIGHT OF WAY REQUIRE FPL TO RELOCATE, ADJUST OR REARRANGE ANY OF THESE FACILITIES, AS THEY MAY EXIST INITIALLY OR LATER BE MODIFIED, UPGRADED, OR OTHERWISE ALTERED, THE LOCAL GOVERNMENT SHALL PROVIDE FPL WITH A SUBSTITUTE LOCATION, INCLUDING ANY EASEMENTS THAT MAY BE NECESSARY, AND PAY ANY COSTS FOR THE RELOCATION, ADJUSTMENT, OR REARRANGEMENT. THE LOCAL GOVERNMENT SHALL ALSO REIMBURSE FPL FOR ANY COSTS TO LOCATE, EXPOSE PROTECT OR SUPPORT THE FACILITIES, IN THE EVENT OF FUTURE CONSTRUCTION OR EXCAVATION IN CLOSE PROXIMITY TO THE FACILITIES. REQUEST A COPY OF THE RIGHT OF WAY AGREEMENT FROM DOC FILES/GO FOR FURTHER DETAILS.

TWNP: 49    RING: 43    SEC: 05    QTR:   

AS-BUILT COPY		AS-BUILT CREW PRINT	
Initials	Cert. Date	Foreman's Signature	Date
Job CERTIFIED COMPLETED as shown on this AS-BUILT print. Material changes shown on ROS.			
Supervisor's Signature		Date	
All required ground rods have been driven & verified to be within FPL standards. Values are shown at all locations.			
Foreman's Signature		Date	

Easement?	YES <input checked="" type="checkbox"/> NO <input type="checkbox"/>	Survey/Stake?	YES <input checked="" type="checkbox"/> NO <input type="checkbox"/>	Work with SMO?	YES <input type="checkbox"/> NO <input checked="" type="checkbox"/>	
Tree Work?	YES <input type="checkbox"/> NO <input checked="" type="checkbox"/>	Designer/Stake?	YES <input type="checkbox"/> NO <input checked="" type="checkbox"/>	CT/Special Mtr?	YES <input type="checkbox"/> NO <input checked="" type="checkbox"/>	
Map Posting?	YES <input checked="" type="checkbox"/> NO <input type="checkbox"/>	Trench Feet      Duct Bank Feet				
CITY X		DR. DIST.	COUNTY AIR	STATE RD	FAA	
WMD		RR XING	COUNTY RD.	TRANS.		
Posted by		Telephone Request?		YES <input type="checkbox"/> NO <input checked="" type="checkbox"/>	CATV Request?	YES <input type="checkbox"/> NO <input checked="" type="checkbox"/>



DESIGNED BY	P.C. HARLACHER
DRAWN BY	T. COLLINS
DATE	02/02/17
MAP NO.	Q-0341
0 10 20 40 FEET	

OH/UG CONVERSION FOR CITY OF POMPAÑO BEACH	
S OCEAN BLVD BTN SE 8 ST/TERRA MAR DR POMPAÑO BEACH / BROWARD COUNTY, FL	
DWG NO.	7A5R10
WR:	7053905
WR:	D070-53-905