

The location and existence of any facilities may not be relied upon by the supplier in responding to a bid or in complying with any contract. Supplier is responsible for evaluating site conditions both above and below ground including underground facility locations.

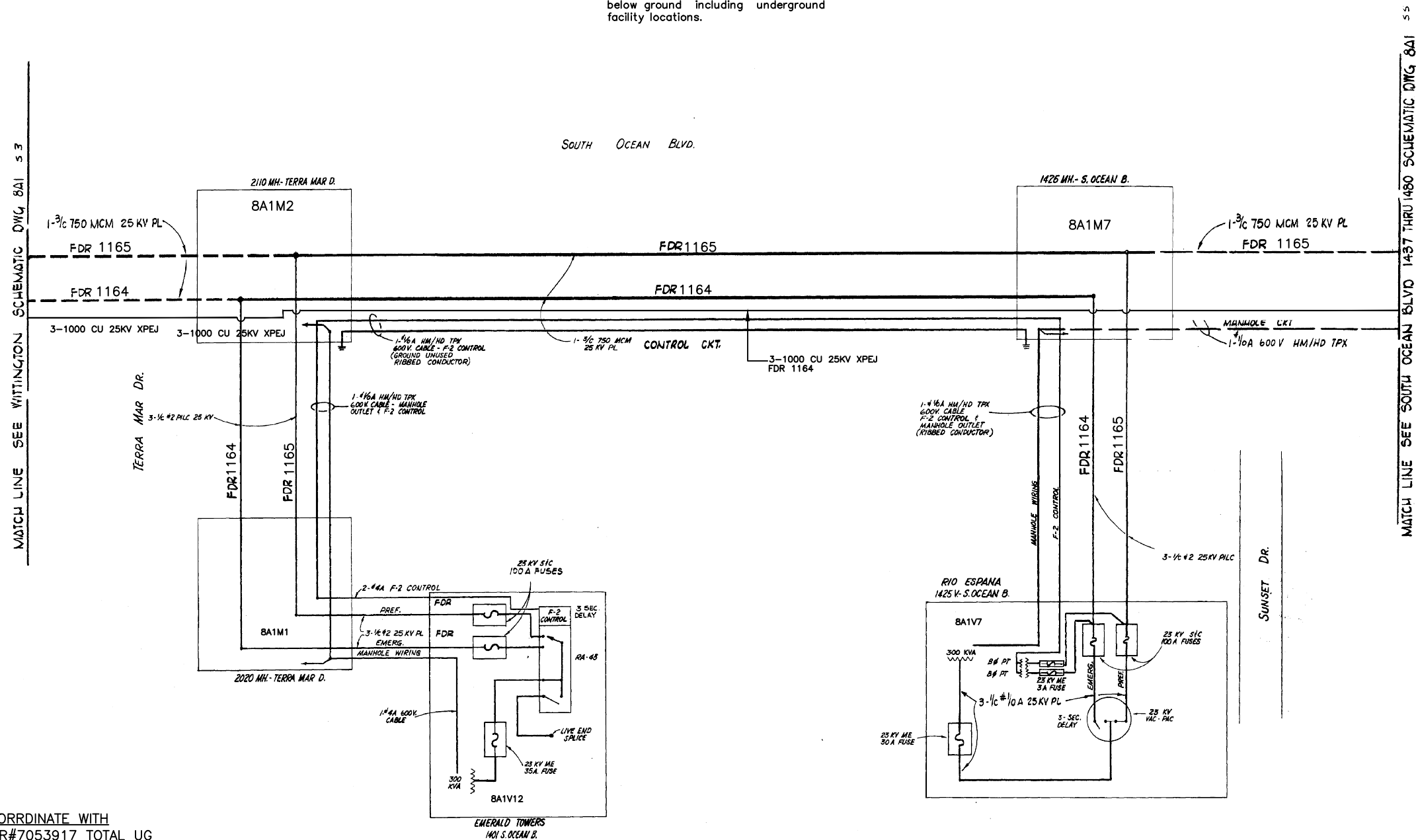

CORRDINATE WITH  
WR#7053917 TOTAL UG  
WR#7053922 RM OH  
WR# 7053903 OH EQUIVALENT  
WR# 7053926 OH MAKE READY  
WR# 7053905 UG FOR CONSTRUCTION  
CONSTRUCTION NOTES - WR# 7053905  
REQUIRED DRAWINGS  
FOR DRAWINGS & CONSTRUCTION NOTES SEE  
7A8G14  
UTILITY CONTACT LIST  
CALL SUNSHINE 1-800-432-4770

REFERENCE DWG's

8A1S5 8A1V12  
8A1S3 8A1V7  
8A1M1 8A1M2  
8A1M7  
7A8G14

PLOT DATE: 3/6/2018 PLOT TIME: 12:41:09 PM CAD NAME: EXE

ASBUILT	AUTH NO.	NO.	DATE	REVISION
	7053905	2	11/15/16	OH/UG CVN TOTAL UG
	0175-05-730	1	05/31/76	FDR 1142
	0917-06-735	0	01/05/73	ORIGINAL DWG

AS-BUILT COPY		AS-BUILT CREW PRINT	
Initials	Cert. Date	Foreman's Signature	Date
Job CERTIFIED COMPLETED as shown on this AS-BUILT print. Material changes shown on ROS.			
Supervisor's Signature		Date	
All required ground rods Have been driven & verified to be within FPL standards. Values are shown at all locations.			
Foreman's Signature		Date	

Easement?	YES <input checked="" type="checkbox"/> NO <input type="checkbox"/>	Survey/Stake?	YES <input checked="" type="checkbox"/> NO <input type="checkbox"/>	Work with SMO?	YES <input type="checkbox"/> NO <input checked="" type="checkbox"/>
Tree Work?	YES <input type="checkbox"/> NO <input checked="" type="checkbox"/>	Designer/Stake?	YES <input type="checkbox"/> NO <input checked="" type="checkbox"/>	CT/Special Mtr?	YES <input type="checkbox"/> NO <input checked="" type="checkbox"/>
Map Posting?	YES <input checked="" type="checkbox"/> NO <input type="checkbox"/>	Trench Feet	Duct Bank Feet		
CITY X		DR. DIST.	COUNTY AIR	STATE RD X	FAA
WMD		RR XING	COUNTY RD.	TRANS.	
Posted by	Telephone Request? YES <input type="checkbox"/> NO <input checked="" type="checkbox"/>		CATV Request? YES <input type="checkbox"/> NO <input checked="" type="checkbox"/>		



DESIGNED BY	P.C. HARLACHER
DRAWN BY	T. COLLINS
DATE	11/15/16
MAP NO.	Q-0341
0 N.T.S. FEET	

TWNP: 49 RING: 43 SEC: 06 QTR:	
M/K: NB	
RIO ESPANA AND EMERALD TOWERS	
1421 AND 1401 S OCEAN BLVD	
POMPAÑO BCH / BROWARD COUNTY, FL	
DWG NO.	8A1S4
WR: 7053905	WR: D070-53-905