

A VIOLATION OF THE LAW FOR ANY PERSON, UNLESS ACTING UNDER THE DIRECTION OF A LICENSED ARCHITECT, TO ALTER THESE PLANS OR SPECIFICATIONS. THIS DOCUMENT CONTAINS PROPRIETARY INFORMATION AND SHALL NOT BE USED OR REPRODUCED, OR ITS CONTENTS DISCLOSED, IN WHOLE OR IN PART, WITHOUT THE PRIOR WRITTEN CONSENT OF GALLO HERBERT ARCHITECTS (GHA). ARCHITECTS SHALL VERIFY EXISTING CONDITIONS AND CORRELATE DIMENSIONS PRIOR TO PROVIDING THE WORK DETAILED IN THESE DRAWINGS, AND SHALL PROMPTLY NOTIFY THE DESIGNER OF ANY DISCREPANCIES.

COPYRIGHT 2018 GALLO HERBERT ARCHITECTS

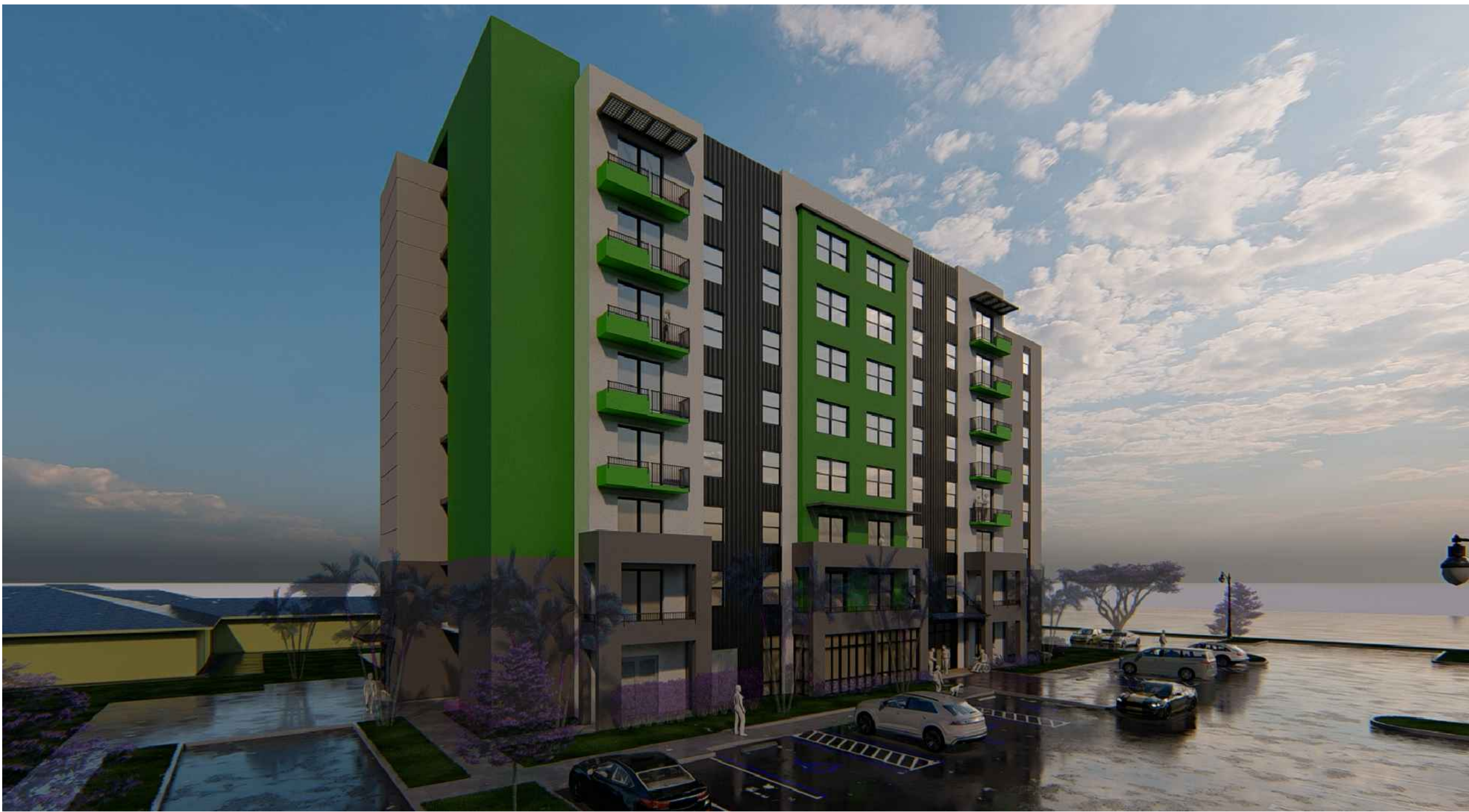

C1 SW RENDER VIEW



A1 SE RENDER VIEW



C4 NW RENDER VIEW



A4 NE RENDER VIEW

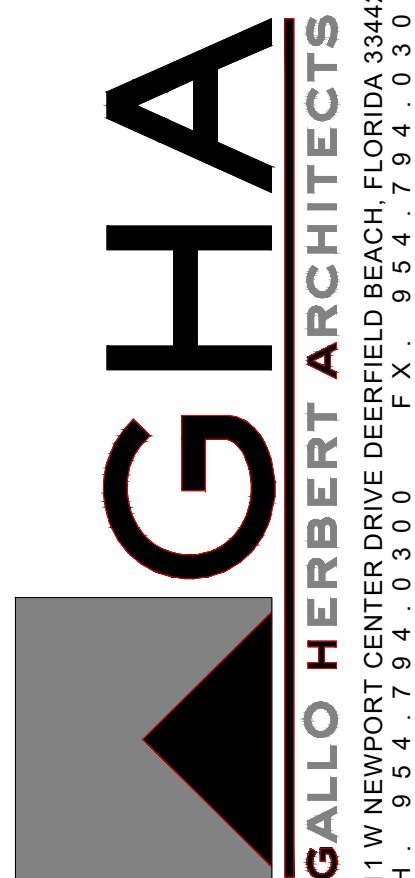

AA26081731
[SEAL]
WILLIAM J. GALLO FL AR0008440

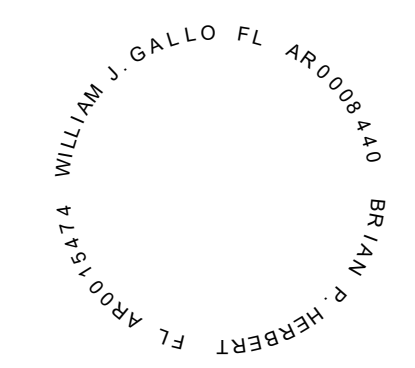

BRIAN P. HERBERT FL AR0015474
[PROJECT]

90 UNITS
C ASPIRE 1650

NW 30rd AVE - BLOUNT Rd.
POMPAHO BEACH, FLORIDA

[OWNER]

[REVISIONS]

No.	Description	Date

[PROJECT STATUS]

DRC

[DATE]

08-22-2025

[PROJECT NUMBER]

49-2023

[SCALE]

AS SHOWN

A [DRAWN BY] [CHECKED BY]

CMR

BPH

[DRAWING TITLE]

RENDERS

DRC
DRAWING NUMBER
A-300

PZ25-12000022

10.01.2025