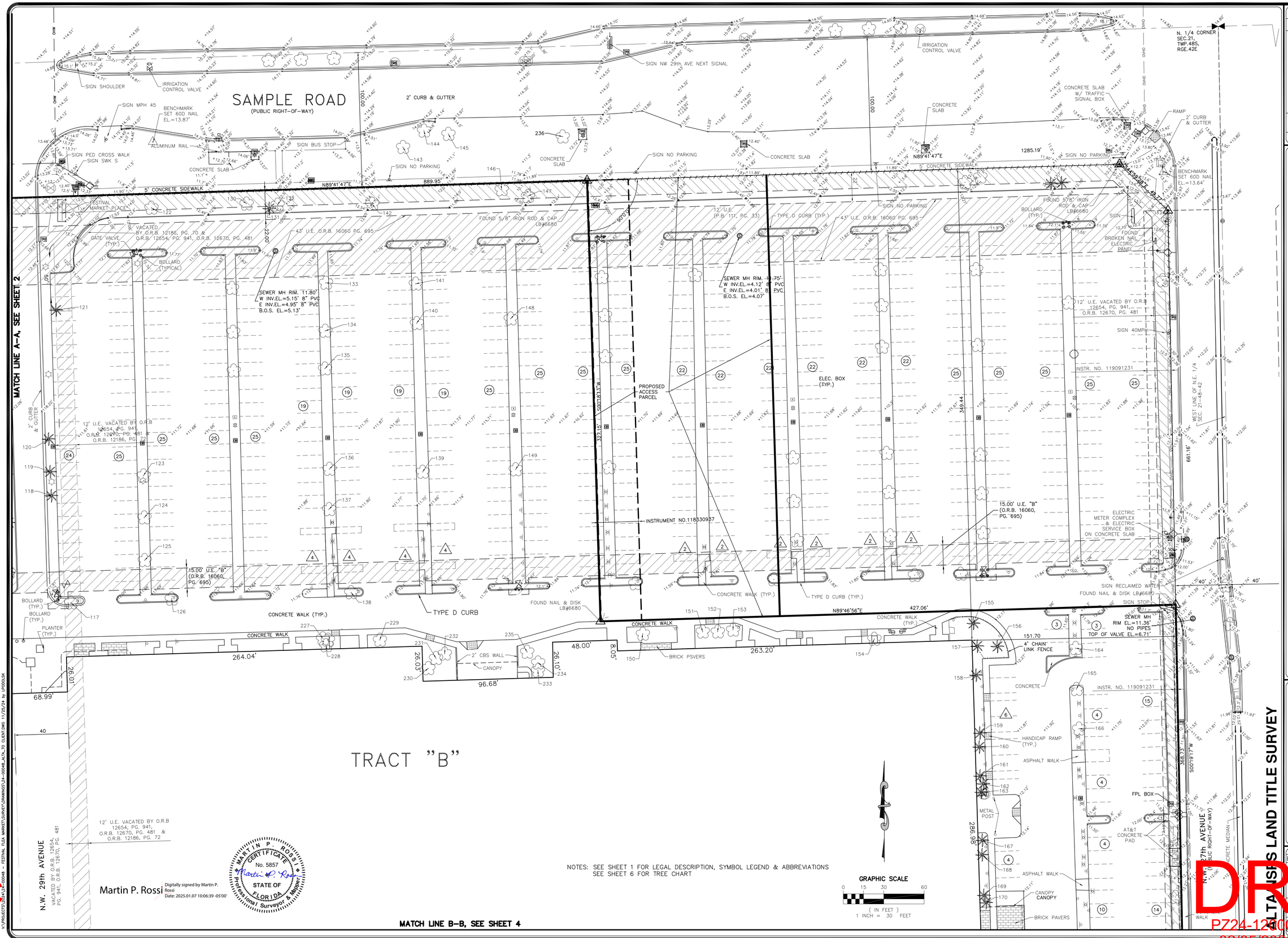

NOTES: SEE SHEET 1 FOR LEGAL DESCRIPTION, SYMBOL LEGEND & ABBREVIATIONS
SEE SHEET 6 FOR TREE CHART

Martin P. Rossi
Digitally signed by Martin P. Rossi
Date: 2025.01.07 10:06:39 -05'00'

MARTIN P. ROSSI
CERTIFICATE No. 5857
STATE OF FLORIDA
Professional Surveyor & Mapper

FESTIVAL FLEA MARKET
POMPANO BEACH - FLORIDA

ALTA/NSPS LAND TITLE SURVEY

NO.	DATE	REVISIONS	DES.	DWN.
1	11/25/24	ADD PROPOSED ACCESS PARCEL	MR	LP

MILLER LEGG
South Florida Office: 5747 N. Andrews Way
Ft. Lauderdale, Florida 33309-2364
954-436-7000 · Fax: 954-436-8664
www.millerlegg.com

CERTIFICATES OF AUTHORIZATION:
EB7318 LB6680 LC0337

DES. LP DWN. MR
PROJECT / FILE NO. 24-00048
DRAWING NO.
SHEET 3 OF 6

DRC
PZ24-12000024
03/19/2025

DRC
PZ24-12000024
02/05/2025