

# EXHIBIT "A"

## LEGAL DESCRIPTION

### ~~Fishing Pier Parcel~~

~~Lots 1 through 7, Block 7, POMPANO BEACH, according to the plat thereof recorded in Plat Book 2, page 93, of the Public Records of Palm Beach County, Florida, and the easterly extension thereof to the Erosion Control Line recorded in Miscellaneous Map Book 7, Page 6 of the Public Records of Broward County, Florida.~~

~~Said lands situate, lying and being in the City of Pompano Beach, Broward County, Florida and containing a total net area of 1.957 acres (85,257 square feet), more or less.~~

NOT included in this application

### Pier Parking Lot

Lots 1 through 10, Block 8 and all of Lots 6 through 10 and those portions of Lots 1 through 5 lying East of the East Right of Way line of State Road A-1-A, Block 9, POMPANO BEACH, according to the Plat thereof as recorded in Plat Book 2, Page 93 of the Public Records of Palm Beach County, Florida;

### TOGETHER WITH:

That certain 50 foot Right of Way for Butler Street lying between said Blocks 8 and 9. Said Right of Way vacated by City of Pompano Beach Ordinance 65-10 and recorded in Official Records Book 2942, Page 380 of the Public Records of Broward County, Florida.

### TOGETHER WITH:

A parcel of land lying in the Southwest one-quarter (SW 1/4) of the Southeast one-quarter (SE 1/4) of Section 31, Township 48 South, Range 43 East, bounded as follows:

Bounded on the North at the intersection of the East Right of Way line of State Road A-1-A with the West line of said Block 9, POMPANO BEACH, as recorded in Plat Book 2, Page 93 of the Public Records of Palm Beach County, Florida;

Bounded on the South by the Westerly extension of the South line of Block 9, POMPANO BEACH, according to the Plat thereof as recorded in Plat Book 2, Page 93 of the Public Records of Palm Beach County, Florida;

Bounded on the West by the East Right of Way line of State Road A-1-A;

Bounded on the East by the West line of said Block 9, POMPANO BEACH.

Said lands situate, lying and being in the City of Pompano Beach, Broward County, Florida and containing a total net area of 4.168 acres (181,574 square feet), more or less.

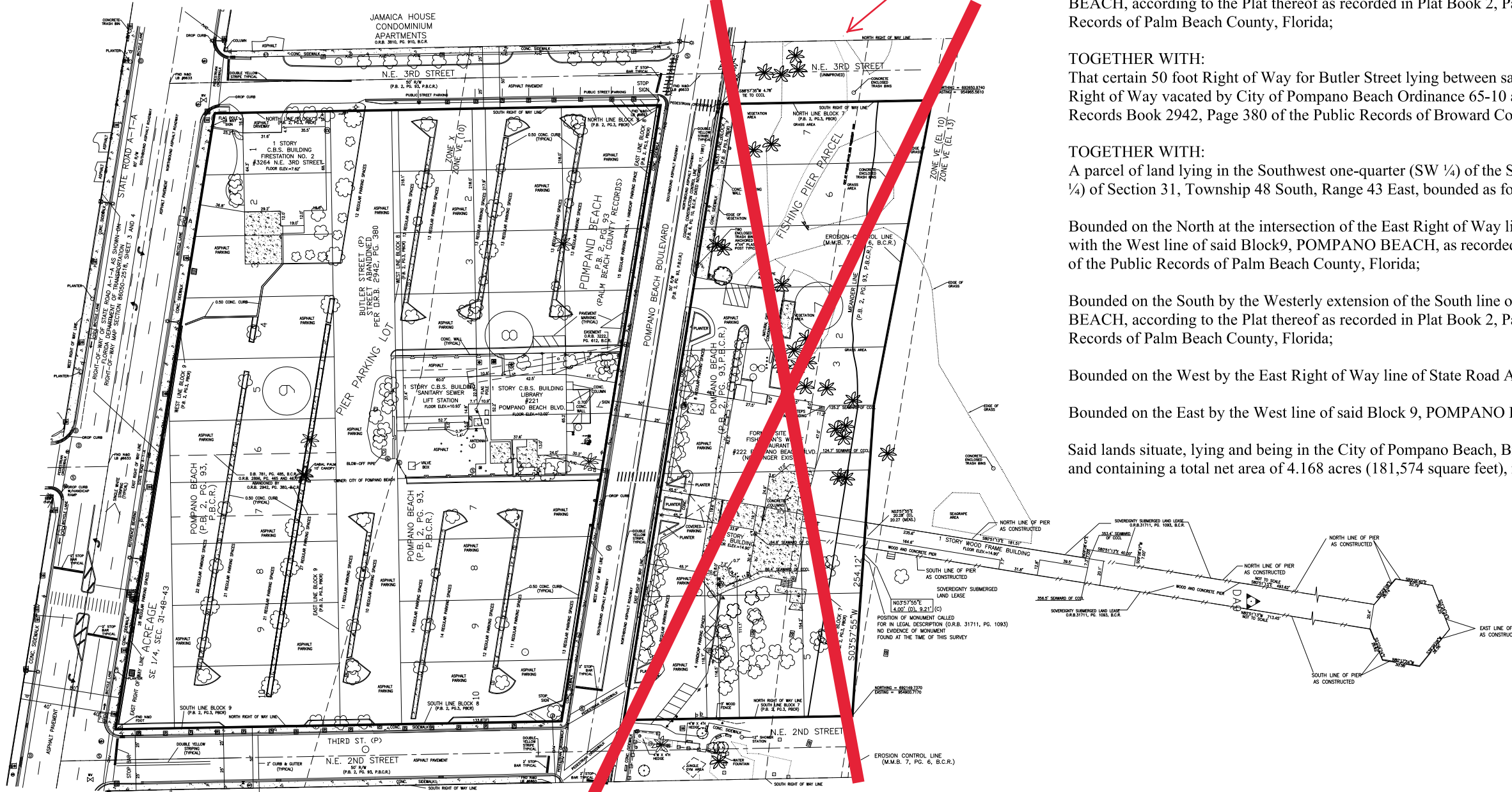

## BOUNDARY EXHIBIT

A PORTION OF SECTION 31, TOWNSHIP 48 SOUTH, RANGE 43 EAST  
CITY OF POMPANO BEACH, BROWARD COUNTY, FLORIDA

**KEITH**  
ASSOCIATES, INC.  
consulting engineers  
301 EAST ATLANTIC BOULEVARD  
POMPANO BEACH, FLORIDA 33060-6643  
(954) 788-3400 FAX (954) 788-3500  
EMAIL: mail@keith-associates.com LB NO. 6860

DATE 06/14/12  
SCALE 1"=100'  
FIELD BOOK  
DRAWN BY LP  
CHECKED BY