



GROVER CORLEW

On behalf of G&C Pompano Station LLC

Pompano Station Proposed Art
Piece "Gather"

PAC Approval Meeting

February 17, 2022

Artist Profile



MICHAELSZABO STUDIO

About

Michael Szabo Studio creates large-scale, site-integrated sculptures that speak to the environments they inhabit. A native of the Bay Area, Michael earned his degree in fine art at the Rhode Island School of Design and soon returned home to establish his San Francisco studio in 2004. Working predominantly in stainless steel and bronze, he also incorporates elements such as stone, glass, water, and landscape integration. The resulting aesthetic and material language prompt a conversation between the works, the physical spaces, and the humans they engage with.

Along side the studio's focus on site specific commissioned projects, Michael has made a point to continue the practice of solitary studio-based work that yields intimate and expressive sculptures. The playful and exploratory process of this kind of object making informs the design and fabrication process for many of the larger works that come out of the studio. Michael's work is included in public and private collections around the world.



Current
Stainless Steel, Bronze
15' x 8' x 7'
2020

Pompano Beach Arts & Cultural Center

Sculpture Renderings



"Gather" - Pompano Station Plaza Sculpture
Grover Corlew, Pompano Beach, FL

MICHAELSZABO STUDIO
1433 YOSEMITE AVE, SAN FRANCISCO, CA 94124
415.671.2267 INFO@SZABOWORKS.COM
WWW.SZABOWORKS.COM

Sculpture Renderings



"Gather" - Pompano Station Plaza Sculpture
Grover Corlew, Pompano Beach, FL



MICHAEL SZABO STUDIO
1433 YOSEMITE AVE, SAN FRANCISCO, CA 94124
415.671.2267 INFO@SZABOWORKS.COM
WWW.SZABOWORKS.COM

Sculpture Dimensions

Gather
Stainless Steel,
Bronze
27' 10" x 8' x 8'
2023
Pompano Station

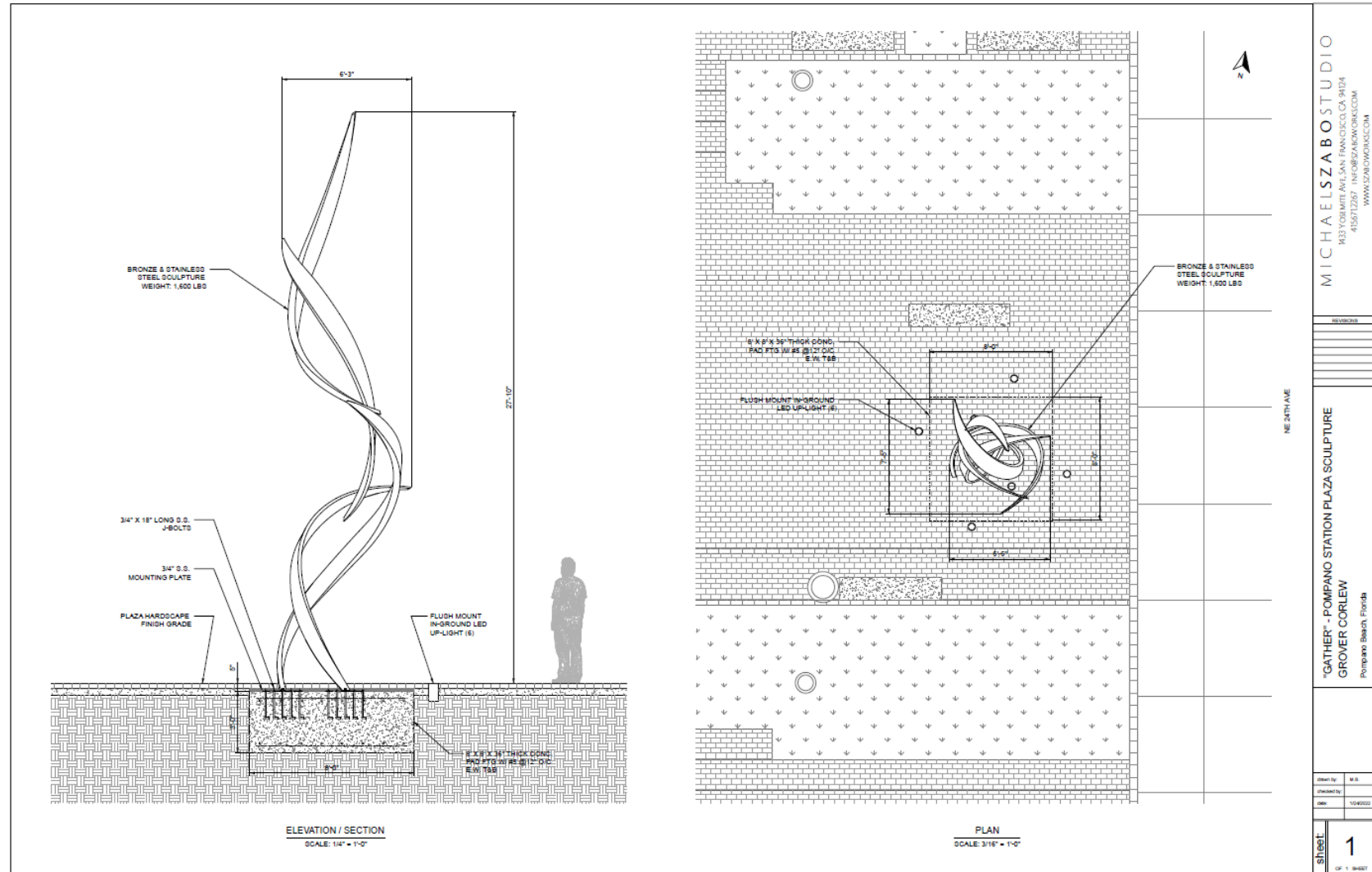

Proposed Materials



Stainless Steel Body
Bronze Edge

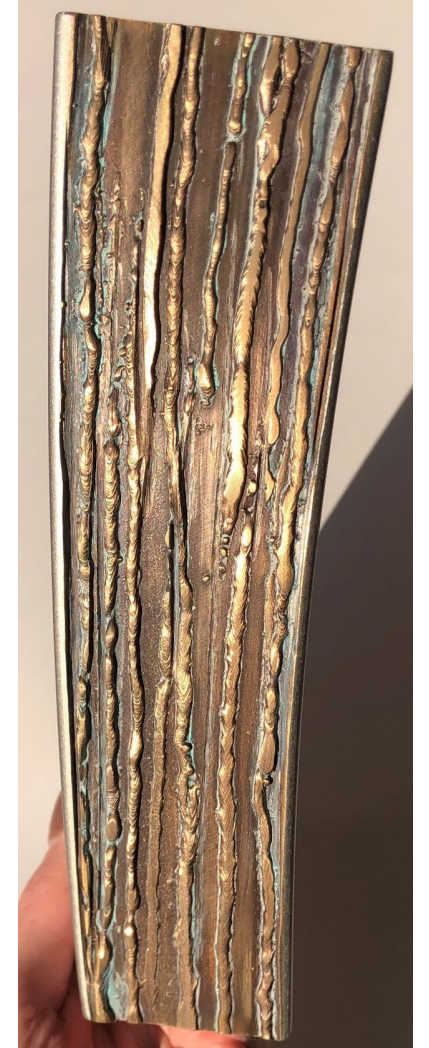

Location

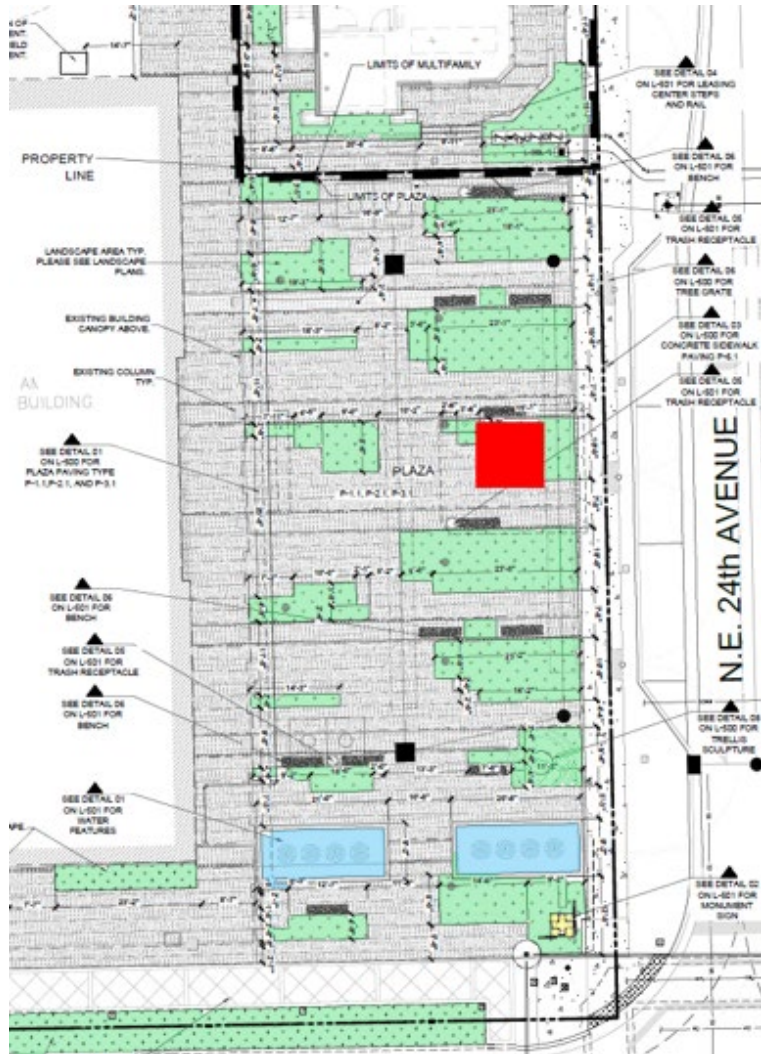

Artist Valuation

MICHAELSZABO STUDIO

Project Budget

Client Grover Corlew

Project "Gather" - Pompano Station Plaza Sculpture

Artist Fee

Concept design, coordination, design development, project management \$40,000.00

Engineering

Structural review & stamp by FL licensed structural engineer \$4,500.00

Materials & Consumables

Stainless steel, bronze, hardware, welding gas & rod, abrasives \$31,034.00

Permits

Building & electrical, plan review & inspection, install street closure \$3,596.25

Outside Fabrication Services

Waterjet cutting, tube rolling \$8,933.00

Studio Labor

Sculpture fabrication \$98,200.00

Subcontracted Concrete Work

Foundation footing, imbedded J-bolts \$12,600.00

Lighting Equipment & Installation

6 LED in-ground uplights, installation labor \$11,250.00

Transportation

Packing & loading, freight & liability \$6,250.00

Installation Labor

Sculpture installation \$4,200.00

Outside Installation Services

Equipment rental, crane service \$7,500.00

Travel

Artist & installer travel & lodging costs \$2,450.00

Insurance

General, auto, transportation & installation liability \$1,500.00

Contingency Amount

\$17,986.75

Total

\$250,000.00