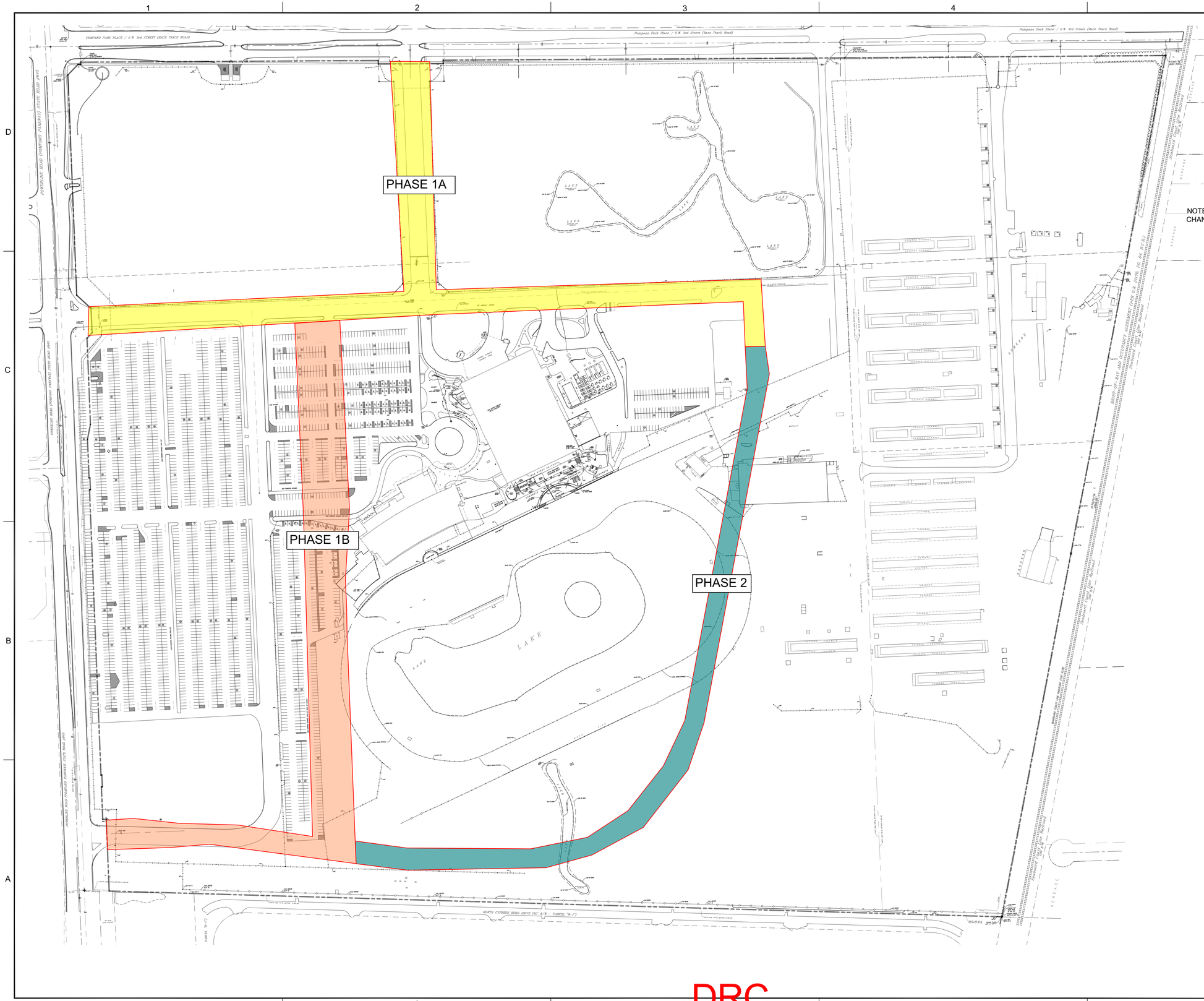

KEITH
301 East Atlantic Blvd. Pompano Beach, FL 33060
PH: (954) 788-3400
Florida Certificate of Authorization: 7928
Licensed Business Number: 6860

NO.	DESCRIPTION	DATE

PRELIMINARY PLAN
NOT FOR CONSTRUCTION

THESE PLANS ARE NOT FULLY PERMITTED AND ARE SUBJECT TO REVISIONS MADE DURING THE PERMITTING PROCESS.

RESPONSIBILITY FOR THE USE OF THESE PLANS PRIOR TO OBTAINING PERMITS FROM ALL AGENCIES HAVING JURISDICTION OVER THE PROJECT WILL FALL SOLELY UPON THE USER.

ISSUE DATE:
DESIGNED BY:
DRAWN BY:
CHECKED BY:
BID-CONTRACT:

CLIENT
JV Pompano Holding, LLC

PROJECT
LIVE! RESORTS POMPANO PHASE 1A ROADWAYS

SHEET TITLE
ROADWAY MASTER PHASING PLAN

SHEET NUMBER MP-100
PROJECT NUMBER 10230.09

STATUS: PRELIMINARY

Plotted by: mamodio On Wednesday, September 23, 2020 9:40:08 AM
Drawing name: \\server3\projects4\10\10230.09 - LIVE Pompano - Cordish Master Development\Planning\Cadd\10230.09 - Master Plan - Roadways.dwg

DRC
PZ21-12000022
4/06/2022