

[illegible]

**CAULFIELD & WHEELER, INC.**  
CIVIL ENGINEERING • LAND PLANNING  
LANDSCAPE ARCHITECTURE • SURVEYING  
7900 GLADES ROAD • SUITE 100  
BOCA RATON, FLORIDA 33434  
PHONE (361) 592-1991 / FAX (661) 750-1152

BOUNDARY SURVEY  
FOR OAKS @ PALM AIRE

DATE	3-15-2023
DRAWN BY	RSF
F.B./ PG.	ELEC
SCALE	SHOWN

Digitally signed by David Lindley  
Date: 2024.10.15 12:41:53 -0400  
Adobe Acrobat version: 2024.003.20180

OB # 10326  
T.NO. 2  
OF 5 SHEETS

[illegible]

SAID PARCEL BEING 450,103 SQFT OR 10.333 ACRES MORE OR LESS.

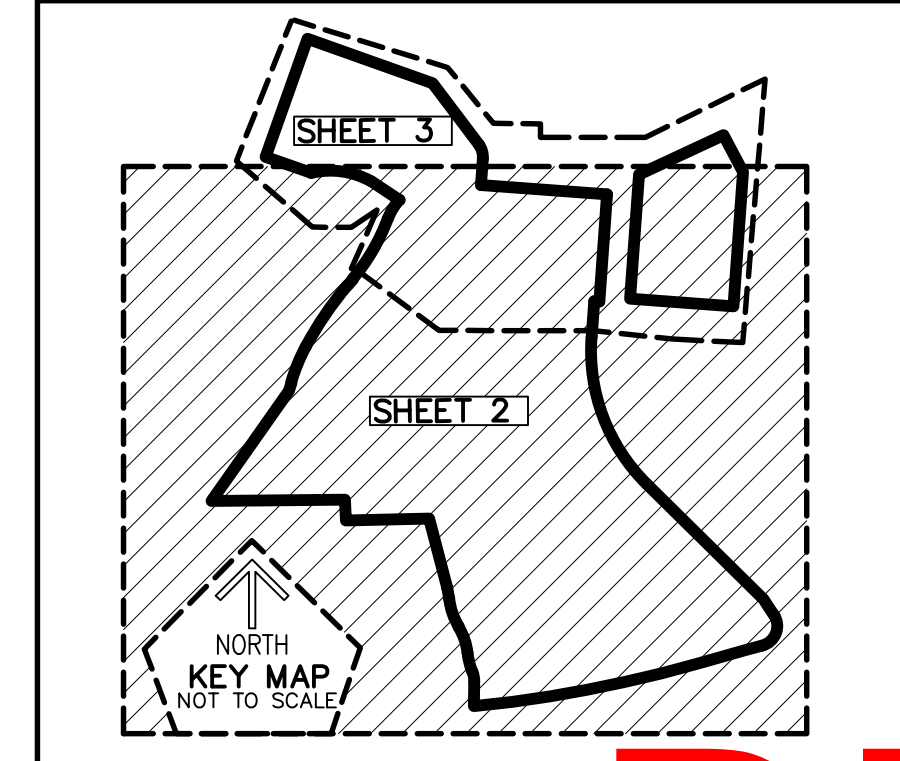

\*LEGEND ON PAGE 1

PZ23-12000017  
01/15/2025

\*IMPROVEMENTS ON PAGE 5