

REVISIONS	BY

ARCHITECT: RUBEN JUAN PUJOL
 ARCHITECT, P.A. AIA # 0010458
 12227 E.W. BOYD TERRACE
 MIAMI, FL 33181
 FAX: 305-553-7259
 PH: 305-553-2155

PROPOSED NEW SINGLE RESIDENCE
 912 NE 2ND ST
 POMPANO BEACH, FL
 PROFESSIONAL:

SP-1
 SHEET PLAN

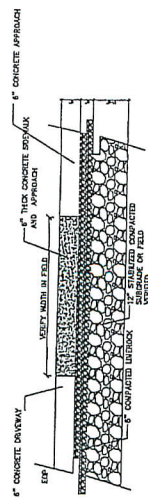

SECTION: DRIVEWAY APPROACH AT SIDEWALK
 ALL SIDEWALK AT DRIVEWAY MUST HAVE A MIN. 4" CONCRETE THICKNESS

BURGLARY INTRUSION NOTES

1. ALL EXTERIOR DOORS, WINDOWS, GLASS AND GLAZING SHALL COMPLY AND BE PROVIDED WITH DISTRIBUTION AND QUALITY AS SPECIFIED IN ARTICLE V OF CHAPTER 38 AS OUTLINE IN THE CODE OF METROPOLITAN CODE BEARING IN MIND THE FOLLOWING:
 2. ALL LOCKS ON EXTERIOR DOORS SHALL BE CAPABLE OF RESISTING A FORCE OF 100 LBS. APPLIED IN ANY DIRECTION AND IN ACCORDANCE WITH THE AMERICAN NATIONAL STANDARDS INSTITUTE'S STANDARD Z97.1.
 3. ALL SINGLE EXTERIOR SWING DOORS SHALL HAVE A LOCK TO BE KEYPERATED AND NOT OPERATED BY A KEYPHOLE. THE KEYPHOLE SHALL BE KEYPERATED AND NOT OPERATED BY A KEYPHOLE. THE KEYPHOLE SHALL BE KEYPERATED AND NOT OPERATED BY A KEYPHOLE.
 4. THE ACTIVE LEAF OF PAIRS OF EXTERIOR SWING DOORS SHALL HAVE SAFE BOLT WITH INSERTS. THE INACTIVE LEAF OF THESE PAIRS OF DOORS SHALL HAVE JAMB-BUILT POINT LOCKS WITH 3/8" MINIMUM THROW BOLT WITH INSERTS.
 5. BOLT WITH INSERTS SHALL BE PROVIDED WITH SLIDING DOOR LEAD BOLTS OR STRIKE AND LOCK MECHANISM. THESE DOORS SHALL BE REINFORCED IN THE JAMB AND LOCK AREA TO MAINTAIN INTEGRITY OF THE DOOR AND TO PREVENT ENTRY FROM OUTSIDE.
 6. INDOOR ON EXTERIOR CUT SWING DOORS SHALL HAVE NON-REMOVABLE PIN, JAMB OF ALL EXTERIOR OFFSETTYPE IN-SWING DOORS BE RABBETED OR OF THE TYPE THAT WILL NOT WEAR DOWN AND BEATENING THE PURPOSE OF THE STRIKE AND THE INTERLOCK TO PREVENT BEATENING THE PURPOSE OF THE STRIKE AND THE INTERLOCK TO PREVENT BEATENING THE PURPOSE OF THE STRIKE.
 7. SINGLE SWING, EXTERIOR DOORS, IF WOOD SHALL BE SOLID CORE OF NOT LESS THAN 1 1/2" THICKNESS.
 8. GLASS AND EXTERIOR DOORS SHALL COMPLY WITH THE AMERICAN NATIONAL STANDARDS INSTITUTE'S STANDARD Z97.1.
 9. WINDOW PANELS IN EXTERIOR DOORS OTHER THAN GLAZING WITHIN 40" OF THE WINDOW SHALL BE REINFORCED TO RESIST BURGLARY INTRUSION. THESE DOORS SHALL COMPLY WITH AMERICAN NATIONAL STANDARDS INSTITUTE'S STANDARD Z97.1.
 10. SLIDING GLASS DOORS AND WINDOWS SHALL BE INSTALLED AND CONSTRUCTED TO RESIST BURGLARY INTRUSION. THESE DOORS SHALL BE KEYPERATED AND NOT OPERATED BY A KEYPHOLE. THE KEYPHOLE SHALL BE KEYPERATED AND NOT OPERATED BY A KEYPHOLE.
 11. FRONT AND REAR DOORS FOR FORCED ENTRY RESISTANCE, ANIA 10033 OR VISION PANELS. ENTRANCE DOORS SHALL BE PROVIDED WITH A DOOR SCOPE OF 10" MINIMUM.
 12. DESIGN GRANTS AND/OR GRILLE TYPE DOORS SHALL BE PROVIDED WITH LOCKS AND KEYS. THESE DOORS SHALL NOT BE INSTALLED ON THE OUTSIDE OF THE BUILDING UNLESS THE LOCKED AREA IS PROTECTED BY AN INTRUSION RESISTANT DOOR.
 13. THE ACTIVE LEAF OF PAIRS OF SWING DOORS SHALL HAVE LOCKS AS SPECIFIED IN THE NOTES. THE INACTIVE LEAF SHALL HAVE A CHIMNEY LOCK WITH "M" MARKING. THESE SWING EXTERIOR DOORS OR HAVE A MULTIPLE POINT LOCK WITH "M" MARKING. THESE SWING EXTERIOR DOORS OR HAVE A MULTIPLE POINT LOCK WITH "M" MARKING. THESE SWING EXTERIOR DOORS OR HAVE A MULTIPLE POINT LOCK WITH "M" MARKING.

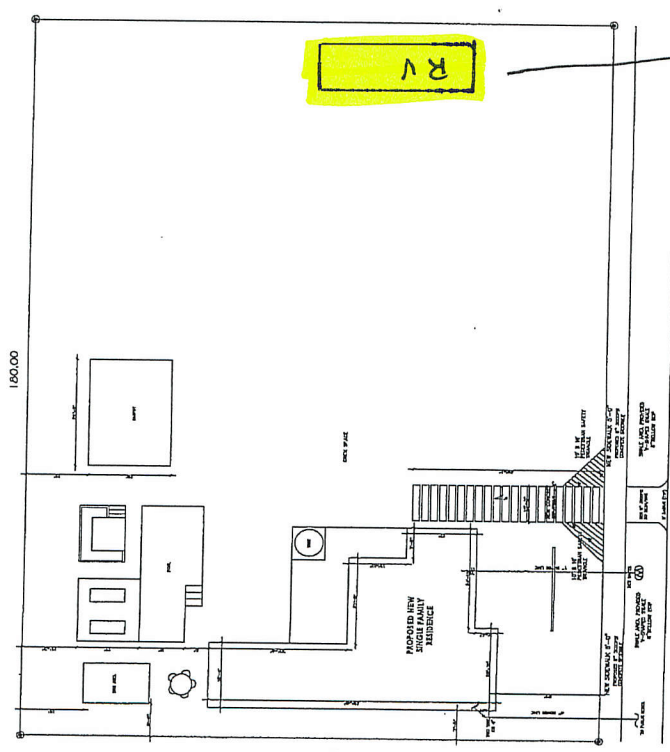

Proposed Location of Temporary WSE RV

SHP DRAWING NOTE:
 ALL SHIP DRAWING REQUIRED APPROVAL