



# **PHASE I ENVIRONMENTAL SITE ASSESSMENT REPORT**

**Proposed City of Pompano Beach Fire Station**

**1499 Southwest 36th Avenue**

**Pompano Beach, Florida**

**Prepared on behalf of:**

**City of Pompano Beach**



**CEI PROJECT No.: 50004.127**

**MARCH 31, 2017**

---

---

**PHASE I ENVIRONMENTAL SITE ASSESSMENT REPORT**

**PROPOSED CITY OF POMPANO BEACH FIRE STATION**

**1499 Southwest 36<sup>th</sup> Avenue  
Pompano Beach, Florida**

**Prepared for:**

**City of Pompano Beach**  
120 Southwest 3<sup>rd</sup> Street  
Pompano Beach, Florida 33060

CEI Project No.: 50004.127

**March 31, 2017**

**Reported by:**

Charles Overstreet  
Project Geologist

Signature: Charles Overstreet  
Date: 3/31/17

**Reviewed by:**

Jeffrey S. Northrup, P.G.  
Director, Technical Services

Signature: Jeffrey S. Northrup  
Date: 3/31/17

---

## TABLE OF CONTENTS

<b>1.0</b>	<b>EXECUTIVE SUMMARY.....</b>	<b>1</b>
1.1	General Information.....	1
1.2	Findings and Conclusions Summary.....	2
1.3	Significant Data Gap Summary .....	2
1.4	Recommendations.....	3
<b>2.0</b>	<b>INTRODUCTION.....</b>	<b>4</b>
2.1	Purpose.....	4
2.2	Scope.....	4
2.3	Significant Assumption.....	5
2.4	Limitations and Exceptions.....	5
2.5	Special Terms and Conditions (User Reliance) .....	7
<b>3.0</b>	<b>SITE DESCRIPTION.....</b>	<b>8</b>
3.1	Location and Legal Description.....	8
3.2	Surrounding Area General Characteristics.....	8
3.3	Current Use of the Property .....	8
3.4	Description of Property Improvements .....	8
3.5	Current Uses of Adjoining Properties .....	9
<b>4.0</b>	<b>USER PROVIDED INFORMATION.....</b>	<b>10</b>
4.1	Title Records .....	10
4.2	Environmental Liens or Activity and Use Limitations (AULs).....	10
4.3	Specialized Knowledge.....	10
4.4	Significant Valuation Reduction for Environmental Issues.....	10
4.5	Owner, Property Manager and Occupant Information.....	10
4.6	Reason for Performing Phase I ESA.....	10
4.7	Other User Provided Documents .....	10
<b>5.0</b>	<b>RECORDS REVIEW .....</b>	<b>11</b>
5.1	Standard Environmental Records.....	11
5.1.1	Federal Agency Database Findings.....	12
5.1.2	State and Tribal Database Findings .....	12
5.1.3	Local Environmental Records Sources .....	12
5.2	Physical Setting Sources .....	13
5.2.1	Topography .....	13
5.2.2	Geology.....	13
5.2.3	Hydrology .....	13
5.2.4	Other Physical Setting Sources .....	14
5.3	Historical Records Sources .....	14
5.3.1	Aerial Photographs.....	17
5.3.2	Fire Insurance Maps.....	18
5.3.3	Property Tax Files.....	18
5.3.4	Recorded Land Title Records .....	18
5.3.5	Historical USGS Topographic Quadrangles .....	18
5.3.6	City Directories.....	19
5.3.8	Zoning/Land Use Records .....	19
5.3.9	Prior Reports .....	19
5.3.10	Other Historical Sources .....	19

PHASE I ENVIRONMENTAL SITE ASSESSMENT  
Proposed City of Pompano Beach Fire Station  
1499 Southwest 36<sup>th</sup> Avenue  
Pompano Beach, Florida 33069

---

<b>6.0</b>	<b>SITE RECONNAISSANCE .....</b>	<b>20</b>
6.1	Methodology and Limiting Conditions .....	20
6.2	Hazardous Substance Use, Storage, and Disposal .....	20
6.3	Underground Storage Tanks (USTs).....	20
6.4	Aboveground Storage Tanks (ASTs).....	20
6.5	Other Petroleum Products .....	20
6.6	Polychlorinated Biphenyls (PCBs) .....	20
6.7	Unidentified Substance Containers.....	21
6.8	Nonhazardous Solid Waste .....	21
6.9	Wastewater.....	21
6.10	Waste Pits, Ponds and Lagoons .....	21
6.11	Sumps.....	21
6.12	Septic Systems .....	21
6.13	Stormwater Management System .....	21
6.14	Wells .....	21
<b>7.0</b>	<b>INTERVIEWS.....</b>	<b>22</b>
<b>8.0</b>	<b>OTHER ENVIRONMENTAL CONDITIONS .....</b>	<b>23</b>
8.1	Asbestos-Containing Material (ACM).....	23
8.2	Radon .....	23
8.3	Lead in Drinking Water .....	23
8.4	Lead-Based Paint (LBP) .....	23
8.5	Mold Screening .....	23
8.6	Additional User Requested Conditions.....	23
<b>9.0</b>	<b>REFERENCES.....</b>	<b>24</b>
<b>10.0</b>	<b>APPENDICES .....</b>	<b>25</b>
	APPENDIX A SITE VICINITY MAP	
	APPENDIX B SITE PLAN	
	APPENDIX C SITE PHOTOGRAPHS	
	APPENDIX D REGULATORY DATABASE REPORT	
	APPENDIX E AERIAL PHOTOGRAPHS	
	APPENDIX F HISTORICAL RESEARCH DOCUMENTATION	
	APPENDIX G RESUMES	
	APPENDIX H OTHER SUPPORTING DOCUMENTATION	
	APPENDIX I TERMINOLOGY	

## 1.0 EXECUTIVE SUMMARY

### 1.1 General Information

**Project Information:**

Proposed City of Pompano Beach Fire Station

**Consultant Information:**

Cherokee Enterprises, Inc.

14474 Commerce Way

Miami Lakes, Florida 33016

**Telephone:** 305-828-3353

**Fax:** 305-828-9317

**Reconnaissance Date:** March 23, 2017

**Site Assessor:** Mr. Charles Overstreet

**Senior Reviewer:** Mr. Jeffrey S. Northrup

**Environmental Professional:** Charles Overstreet

**Site Information:**

1499 Southwest 36<sup>th</sup> Avenue

Pompano Beach, Florida 33069

County: Broward

**Site Access Contact:**

City of Pompano Beach

Chief Michael Hohl

120 Southeast 3<sup>rd</sup> Street

Pompano Beach, Florida 33060

**Client Information:**

City of Pompano Beach

Chief Michael Hohl

120 Southeast 3<sup>rd</sup> Street

Pompano Beach 33060

**Environmental Professional Statement:**

I declare that, to the best of my professional knowledge and belief, I meet the definition of *Environmental Professional* as defined in § 312.10 part of 40 CFR 312. We have the specific qualifications based on education, training and experience to assess a Property of the nature, history and setting of the subject Property. We have developed and performed the all appropriate inquiries in conformance with the standards and practices set forth in 40 CFR Part 312.



Charles Overstreet

Project Geologist/Environmental Professional



Jeffrey S. Northrup, P.G., CHMM

Director, Technical Services/Environmental Professional

## 1.2 Findings and Conclusions Summary

Cherokee Enterprises, Inc. (CEI) has performed this Phase I Environmental Site Assessment (ESA) in conformance with the scope and limitations of ASTM Standard Practice E 1527-13. Any exceptions to, or deletions from, this practice are described in Section 2.0 of this report. This assessment has revealed no evidence of *recognized environmental conditions* in connection with the Property.

FINDINGS AND CONCLUSIONS SUMMARY						
Report Section	Further Action?	De Minimis Condition	Recognized Environmental Condition (REC)	Historical REC	ASTM Non-Scope Condition	Description
4.0 User Provided Information	No					
5.1.1 Federal Database Findings	No					
5.1.2 State and Tribal Database Findings	No					
5.1.3 Local Environmental Record Sources	No					
5.3 Historical Records Sources	No					
6.2 Hazardous Substance Use, Storage and Disposal	No					
6.3 Underground Storage Tanks	No					
6.4 Aboveground Storage Tanks	No					
6.5 Other Petroleum Products	No					
6.6 Polychlorinated Biphenyls (PCBs)	No					
6.7 Unidentified Substance Containers	No					
6.8 Nonhazardous Solid Waste	No					
6.9 Wastewater	No					
6.10 Waste Pits, Ponds and Lagoons	No					
6.11 Sumps	No					
6.12 Septic Systems	No					
6.13 Stormwater Management System	No					
6.14 Wells	No					
7.0 Interviews	No					
8.1 Asbestos-Containing Material (ACM)	No					
8.2 Radon	No					
8.3 Lead in Drinking Water	No					
8.4 Lead-Based Paint (LBP)	No					
8.5 Mold Screening	No					
8.6 Additional User Requested Conditions	No					

### Notable Findings

Several large trees are located throughout the Property; the City of Pompano Beach and/or Broward County may require permits to remove and/or relocate the trees.

## 1.3 Significant Data Gap Summary

The following is a summary of *significant data gaps* identified in this report.

PHASE I ENVIRONMENTAL SITE ASSESSMENT  
Proposed City of Pompano Beach Fire Station  
1499 Southwest 36<sup>th</sup> Avenue  
Pompano Beach, Florida 33069

---

SIGNIFICANT DATA GAP SUMMARY		
Report Section		Description
3.5	Current Uses of Adjoining Properties	No <i>significant data gap</i> identified.
4.2	Environmental Liens or Activity and Use Limitations (AULs)	No <i>significant data gap</i> identified.
5.1	Standard Environmental Records	No <i>significant data gap</i> identified.
5.2	Physical Setting Sources	No <i>significant data gap</i> identified.
5.3	Historical Records Sources	No <i>significant data gap</i> identified.
6.1	Methodology and Limiting Conditions	No <i>significant data gap</i> identified.
7.0	Interviews	None - Since the Property was historical undeveloped land at the time this ESA was prepared, CEI does not consider the lack of interviews as a <i>significant data gap</i> identified.

#### 1.4 Recommendations

This Phase I ESA has revealed no evidence of *recognized environmental conditions* in connection with the Property; and CEI recommends no further environmental assessment at this time. Please note as documented in Section 4.5.1 of ASTM E 1527-13, “No environmental site assessment can wholly eliminate uncertainty regarding the potential *recognized environmental conditions* in connection with a property. Performance of this practice is intended to reduce, but not eliminate, uncertainty regarding the potential for *recognized environmental conditions* in connection with a property.”

## **2.0 INTRODUCTION**

### **2.1 Purpose**

The purpose of this Phase I ESA was to identify *recognized environmental conditions* and certain potential environmental conditions outside the scope of ASTM Standard Practice E 1527-13 in connection with the proposed location of Fire Station #103 (herein referred to as “the Property”) at the time of the site reconnaissance. This report documents the findings, opinions and conclusions of the Phase I ESA.

### **2.2 Scope**

This Phase I ESA was conducted in general accordance with the ASTM Standard Practice E 1527-13, consistent with a level of care and skill ordinarily practiced by the environmental consulting profession currently providing similar services under similar circumstances. Significant additions, deletions or exceptions to ASTM Standard Practice E 1527-13 are noted below or in the corresponding sections of this report. The scope of this assessment included an evaluation of the following:

- Physical setting characteristics of the Property through a review of referenced sources such as topographic maps and geologic, soils and hydrologic reports.
- Usage of the Property, adjoining properties and surrounding area through a review of referenced historical sources such as fire insurance maps, city directories, aerial photographs, prior reports and interviews.
- Observations and interviews regarding current Property usage and conditions including: the use, treatment, storage, disposal or generation of hazardous substances, petroleum products, hazardous wastes, nonhazardous solid wastes and wastewater.
- Usage of adjoining and surrounding area properties and the likely impact of known or suspected releases of hazardous substances or petroleum products from those properties on the Property.
- Information in referenced environmental agency databases and local environmental records, within the specified approximate minimum search distance from the Property.

The scope of the assessment also included consideration of the following environmental issues or conditions that are beyond the scope of ASTM Standard Practice E 1527-13:

- Radon document review, consisting of the review of published radon data with regard to the potential for elevated levels of radon gas in the surrounding area of the Property.
- Wetlands document review, consisting of a review of a current National Wetlands Inventory map of the surrounding area to note if the Property is identified as having a wetland.
- Flood plain document review, consisting of a review of a reasonably ascertainable flood plain map of the surrounding area to note if the Property is identified as being located within a flood plain.



## 2.3 Significant Assumption

Any assumptions in this report were not considered as having significant impact on the determination of *recognized environmental conditions* associated with the Property.

## 2.4 Limitations and Exceptions

CEI has prepared this Phase I ESA report using reasonable efforts to identify *recognized environmental conditions* associated with hazardous substances or petroleum products at the Property. Findings contained within this report are based on information collected from observations made on the day of the site reconnaissance and from reasonably ascertainable information obtained from certain public agencies and other referenced sources.

The ASTM Standard Practice E 1527-13 recognizes inherent limitations for Phase I ESAs, including, but not limited to:

- *Uncertainty Not Eliminated* – A Phase I ESA cannot completely eliminate uncertainty regarding the potential for *recognized environmental conditions* in connection with any Property.
- *Not Exhaustive* – A Phase I ESA is not an exhaustive investigation of the Property and environmental conditions on such Property.
- *Past Uses of the Property* – Phase I requirements only require review of standard historical sources at five year intervals. Therefore, past uses of Property at less than five year intervals may not be discovered.

Users of this report may refer to ASTM Standard Practice E 1527-13 further information regarding these and other limitations. This report is not definitive and should not be assumed to be a complete and/or specific definition of all conditions above or below grade. Current subsurface conditions may differ from the conditions determined by surface observations, interviews and reviews of historical sources. The most reliable method of evaluating subsurface conditions is through intrusive techniques, which are beyond the scope of this report. Information in this report is not intended to be used as a construction document and should not be used for demolition, renovation, or other Property construction purposes. Any use of this report by any party, beyond the scope and intent of the original parties, shall be at the sole risk and expense of such user.

CEI makes no representation or warranty that the past or current operations at the Property are, or have been, in compliance with all applicable federal, state and local laws, regulations and codes. This report does not warrant against future operations or conditions, nor does it warrant against operations or conditions present of a type or at a location not investigated. Regardless of the findings stated in this report, CEI is not responsible for consequences or conditions arising from facts not fully disclosed to CEI during the assessment.

An independent data research company provided the government agency database referenced in this report. Information on surrounding area properties was requested for approximate minimum search distances and is assumed to be correct and complete unless obviously contradicted by CEI's observations or other credible referenced sources reviewed during the assessment. CEI shall not be liable for any such database firm's failure to make relevant files or documents properly available, to properly index files, or otherwise to fail to maintain or produce accurate or complete records.

CEI used reasonable efforts to identify evidence of aboveground and underground storage tanks and ancillary equipment on the Property during the assessment. “Reasonable efforts” were limited to observation of accessible areas, and review of referenced public records. These reasonable efforts may not identify subsurface equipment or evidence hidden from view by things including, but not limited to, paving, construction activities, stored materials and landscaping.

Any estimates of costs or quantities in this report are approximations for commercial real estate transaction due diligence purposes and are based on the findings, opinions and conclusions of this assessment, which are limited by the scope of the assessment, schedule demands, cost constraints, accessibility limitations and other factors associated with performing the Phase I ESA. Subsequent determinations of costs or quantities may vary from the estimates in this report. The estimated costs or quantities in this report are not intended to be used for financial disclosure related to the Financial Accounting Standards Board (FASB) Statement No. 143, FASB Interpretation No. 47, Sarbanes/Oxley Act or any United States Securities and Exchange Commission reporting obligations, and may not be used for such purposes in any form without the express written permission of CEI.

CEI is not a professional title insurance or land surveyor firm and makes no guarantee, express or implied, that any land title records acquired or reviewed in this report, or any physical descriptions or depictions of the Property in this report, represent a comprehensive definition or precise delineation of Property ownership or boundaries.

The Environmental Professional Statement in Section 1.1 of this report does not “certify” the findings contained in this report and is not a legal opinion of such *Environmental Professional*. The *Environmental Professional* Statement is intended to document CEI’s opinion that an individual meeting the qualifications of an Environmental Professional was involved in the performance of the assessment and that the activities performed by, or under the supervision of, the *Environmental Professional* were performed in conformance with the standards and practices set forth in 40 CFR Part 312 per the methodology in ASTM Standard Practice E 1527-13 and the scope of work for this assessment.

Per ASTM Standard Practice E 1527-13, Section 6, User Responsibilities, the User of this assessment has specific obligations for performing tasks during this assessment that will help identify the possibility of *recognized environmental conditions* in connection with the Property. Failure by the User to fully comply with the requirements may impact their ability to use this report to help qualify for *Landowner Liability Protections* (LLPs) under Comprehensive Environmental Response, Compensation, and Liability Act (CERCLA). CEI makes no representations or warranties regarding a User’s qualification for protection under any federal, state or local laws, rules or regulations.

In accordance with the ASTM Standard Practice E 1527-13, this report is presumed to be valid for a six month period. If the report is older than six months, the following information must be updated in order for the report to be valid: (1) regulatory review, (2) site visit, (3) interviews, (4) specialized knowledge and (5) environmental liens search. Reports older than one year may not meet the ASTM Standard Practice E 1527-13 and therefore, the entire report must be updated to reflect current conditions and Property-specific information.

Other limitations and exceptions that are specific to the scope of this report may be found in corresponding sections.

## **2.5 Special Terms and Conditions (User Reliance)**

This report is for the use and benefit of, and may be relied upon by, the City of Pompano Beach. Any third party agrees by accepting this report that any use or reliance on this report shall be limited by the exceptions and limitations in this report, and with the acknowledgment that actual site conditions may change with time, and that hidden conditions may exist at the property that were not discovered within the authorized scope of the assessment. Any use by or distribution of this report to third parties, without the express written consent of CEI, is at the sole risk and expense of such third party.

Notwithstanding anything to the contrary contained herein, the City of Pompano Beach shall be entitled to rely upon and disclose the report and all amendments and additions thereto and any work of CEI expressly incorporated or referred to therein: (a) to the extent required by law, court order or governmental authority; (b) to the insurers of City of Pompano Beach in respect of any claim or potential claim under any insurance policies of City of Pompano Beach; (c) as required for evidence in court or similar proceedings; or (d) where it is reasonable to do so for the purposes of resolving any actual or potential dispute or claim to which the City of Pompano Beach is a party.

### 3.0 SITE DESCRIPTION

#### 3.1 Location and Legal Description

The Property is located on the northwest corner of Southwest 36<sup>th</sup> Avenue and West McNab Road within the City of Pompano Beach, Broward County, Florida. The Property address is listed as 1499 Southwest 36<sup>th</sup> Avenue. According to the Broward County Property Appraiser's (BCPA) public access website ([www.bcpa.net](http://www.bcpa.net)), the Property is identified by Parcel ID Number 4942 05 06 0091 and the abbreviated legal description of the Property is listed as "Palm-Aire Cypress Course Estates 4<sup>th</sup> SEC 118-36 B POR TR A Described as Comm at NE Corner of Said TR A, SELY 304.44, SWLY 75.54 to POB, SWLY 25.18, SELY 200, SWLY 57.15, W 25, NWLY 61.19, SWLY 50, SWLY 40.79, NLY 91, NELY 209.25, NELY 90 to POB". The BCPA lists Laurence D Locker as the current Property owner.

#### 3.2 Surrounding Area General Characteristics

The surrounding area is characterized by mixed use including commercial/office businesses, industrial/warehousing and manufacturing, and residential. Specific adjacent and abutting parcels are further described in Section 3.5.

#### 3.3 Current Use of the Property

Presently, the Property consists of an irregular-shaped parcel of land, encompassing approximately 43,844 square feet. The Property was undeveloped with the exception of trees and hedges (landscaping) along the Property lines; and several trees on the southern central portion of the Property. At the time of the site inspection, the Property was vacant and covered with low-lying vegetation and trees. At the time of the site reconnaissance, no permanent structures were present on the Property.

#### 3.4 Description of Property Improvements

The Property was undeveloped with the exception of landscaping along the Property lines. The following table provides general descriptions of the Property improvements.

PROPERTY IMPROVEMENTS	
Size of Property (approximate)	43,844 square feet
General Topography of Property	Undulating with a slightly lower elevation than the surrounding areas
Adjoining and/or Access/Egress Roads	Southwest 36 <sup>th</sup> Avenue (abuts the Property to the east) and West McNab Road (abuts the Property to the south)
Paved or Concrete Areas (including parking)	None
Unimproved Areas	The Property was undeveloped.
Landscaped Areas	The entire Property was comprised of grass, weeds, shrubs and trees, which exhibited no signs of staining. Several grassy areas appeared brown, due to lack of water.
Surface Water	None
Potable Water Source	Currently None – Potable water lines are available in the area
Sanitary Sewer Utility	Currently None – Sanitary sewer lines are available in the area
Storm Sewer Utility	None were observed.
Electrical Utility	Florida Power and Light (FPL) – Available in the area
Natural Gas Utility	None
Current Occupancy Status	None

PHASE I ENVIRONMENTAL SITE ASSESSMENT  
Proposed City of Pompano Beach Fire Station  
1499 Southwest 36<sup>th</sup> Avenue  
Pompano Beach, Florida 33069

PROPERTY IMPROVEMENTS	
Unoccupied Buildings/Spaces/Structures	None
Number of Occupied Buildings	None
General Building Description	Not Applicable
Number of Floors	Not Applicable
Total Square Feet of Space (approximate)	Not Applicable
Construction Completion Dates (years)	Not Applicable
Construction Type	Not Applicable
Interior Finishes Description	Not Applicable
Exterior Finishes Description	Not Applicable
Cooling System Type	Not Applicable
Heating System Type	Not Applicable
Emergency Power	Not Applicable

### 3.5 Current Uses of Adjoining Properties

Current uses of the adjoining properties were observed as follows:

Direction from Property	Address	Occupant(s) Name	Current Use	Environmental Conditions
North	None	The Preserve at Palm-Aire – Large Apartment/condominiums complex (retirement community)	Undeveloped (grass and wooded land)	None
South	West McNab Road then numerous residential addresses	Numerous – Residential Community	West McNab Road followed by residential community- Homes	None
East	3581 W. McNab Road	Lindstrom Air	Commercial sales and warehouse	None
West	Numerous - 3701 W. McNab Road	Numerous	The Preserve at Palm-Aire – Large Apartment/condominiums complex – Retirement Community	None

Regulatory findings pertaining to adjacent and other nearby facilities are further discussed in Section 5.1.

#### **4.0 USER PROVIDED INFORMATION**

The following section summarizes information (if any) provided by the City of Pompano Beach (“The User”) with regard to the Phase I ESA.

##### **4.1 Title Records**

The User provided no title records information.

##### **4.2 Environmental Liens or Activity and Use Limitations (AULs)**

The User stated that there are no known environmental liens or activity and use limitations for the Property.

##### **4.3 Specialized Knowledge**

The User provided no specialized knowledge regarding *recognized environmental conditions* associated with the Property.

##### **4.4 Significant Valuation Reduction for Environmental Issues**

The User provided no information regarding a significant valuation reduction for environmental issues associated with the Property.

##### **4.5 Owner, Property Manager and Occupant Information**

The User did not identified any Property owners, managers or occupants. Since the Property is currently and has been historically undeveloped land; CEI does not consider the lack of an owner or Property manager interview as a significant data gap.

##### **4.6 Reason for Performing Phase I ESA**

It is the understanding that this ESA was requested as part of a proposed real estate transaction.

##### **4.7 Other User Provided Documents**

The User did not provide CEI with any prior reports for this assessment.

## 5.0 RECORDS REVIEW

### 5.1 Standard Environmental Records

The regulatory agency database report discussed in this section, provided by Environmental Data Resources Inc. (EDR) of Milford, Connecticut, was reviewed for information regarding reported releases of hazardous substances and petroleum products on or near the Property. CEI also reviewed the “unmappable” (also referred to as “orphan”) listings within the database report, cross-referencing available address information and facility names. Unmappable sites are listings that could not be plotted with confidence, but are potentially in the general area of the Property based on the partial street address, city, or zip code. Any unmappable site that was identified by CEI as a being within the approximate minimum search distance from the Property based on the site reconnaissance and/or cross-referencing to mapped listings, is included in the discussion within this section. The complete regulatory agency database report may be found in Appendix D.

The following is a summary of the findings of the database review.

SUMMARY OF FEDERAL, STATE AND TRIBAL DATABASE FINDINGS			
Regulatory Database	Approx. Minimum Search Distance	Property Listed?	# Sites Listed
Federal National Priority (NPL)	1 mile	No	0
Federal Delisted NPL	½ mile	No	0
Federal Comprehensive Environmental Response, Compensation, and Liability Information System (CERCLIS) list	½ mile	No	4
Federal CERCLIS No Further Remedial Action Planned (NFRAP)	½ mile	No	0
Federal Resource Conservation and Recovery Act (RCRA), Corrective Action facilities (CORRACTS)	1 mile	No	0
Federal RCRIS non- CORRACTS Treatment, Storage, and Disposal Facilities (TSD)	½ mile	No	0
Federal RCRA Hazardous Waste Generators	Property & Adjoining	No	1
Federal Institutional Control/Engineering Control Registry	Property	No	0
Federal Emergency Response Notification System (ERNS) list	Property	No	0
State and Tribal NPL	1 mile	No	0
State and Tribal CERCLIS	½ mile	No	0
State and Tribal Landfill or Solid Waste Disposal Sites	½ mile	No	1
State and Tribal Leaking Underground Storage Tanks (LUST)	½ mile	No	1
State and Tribal Registered Underground Storage Tanks (UST)	Property & Adjoining	No	0
State and Tribal Institutional Control/Engineering Control Registry	Property	No	1
State and Tribal Voluntary Cleanup Site	½ mile	No	0
State and Tribal Brownfield Sites	½ mile	No	0
Priority Cleaners	½ mile	No	0

### **5.1.1 Federal Agency Database Findings**

The Property was not listed in the federal database provide by EDR.

Based on distance, topography, assumed groundwater gradient, current regulatory status, and/or the absence of reported releases, the facilities listed on the federal database are not considered to represent a likely past, present or material threat of release on the Property; and are not a *recognized environmental condition*.

### **5.1.2 State and Tribal Database Findings**

The Property was not listed in the state and tribal database provide by EDR.

As part of this assessment, CEI completed an online inquiry with the Environmental Protection Department (EPD) ENVIROS regarding the availability of regulatory files pertaining to the Property. This inquiry was completed using the EPD ENVIROS website, which allows for electronic access to agency-maintained files.

Based on distance, topography, assumed groundwater gradient, current regulatory status, and/or the absence of reported releases, the facilities listed on the state database are not considered to represent a likely past, present or material threat of release on the Property; and are not a *recognized environmental condition*.

Additional offsite regulatory listings identified on the EDR database report are not expected to pose a significant environmental concern to the Property based on respective distances and/or available regulatory data obtained for the offsite listings.

### **5.1.3 Local Environmental Records Sources**

#### *Local Environmental Department*

The Broward County Pollution Prevention, Remediation and Air Quality Division (PPRAQD) maintain records of storage tanks, pollution incidents, and environmental permits for facilities located throughout the entire county. The PPRAQD is also considered the lead jurisdictional agency in Broward County with respect to monitoring contamination events and enforcing environmental regulations; although, a final determination with respect to whether or not a pollution case is considered closed is made at the state level by the Florida Department of Environmental Protection.

Based on CEI's online review of records that are maintained by the Broward County PPRAQD ENVIROS website for the above listed facilities, CEI does not consider the listed facilities as a *recognized environmental condition* to the Property.

#### *Electrical Utility Company*

CEI's online review of the Florida Power and Light website confirmed that the referenced utility provides electrical service to the surrounding area. One pole-mounted transformer was observed adjacent to the eastern portion of the Property. The transformer was not labeled as containing no PCBs (blue labels). No evidence of leakage or staining attributable to the transformer was identified. Based on observed conditions, the transformer is not expected to pose an environmental concern to the Property.



As a general precaution, it is advised that FPL officials be contacted immediately if the transformers become damaged or show signs of leakage so that appropriate repairs and, if necessary, spill mitigation can be completed by the utility.

#### *Water and Sewer Utility*

Since the Property was undeveloped at the time of this ESA, no potable water or sanitary sewer lines were located on the Property. Based on the site inspection, municipal potable water and sanitary sewer lines are available in the adjacent and surrounding areas.

No National or State Pollution Discharge Elimination System (N/SPDES) permits or industrial wastewater discharge permits were recorded for the Property.

## **5.2 Physical Setting Sources**

### **5.2.1 Topography**

The Property location is depicted on the United States Geological Survey (USGS) 7.5-Minute Series *Fort Lauderdale North, FL* Topographic Quadrangle Map, dated 2012. A review of the referenced map shows that the approximate Property elevation is ten feet above mean sea level. The Property and surrounding area are depicted as being relatively flat with little or no topographic variations. When the referenced topographic map was published, the Property was depicted as undeveloped land. The nearest bodies of water illustrated on the reviewed map are a small canal located approximately 300 feet to the north and a man-made lake located approximately 750 feet north-northeast of the Property. Adjoining parcels were also shown as undeveloped land. A copy of the reviewed topographic map is included in Appendix A.

### **5.2.2 Geology**

According to H.K. Brooks' Guide to the Physiographic Divisions of Florida, the Property is located in the Gold Coast and Florida Bay Physiographic Province, which is a region with generally low relief, underlain by unconsolidated to poorly consolidated sediments and indurated carbonate rocks. Florida is mantled nearly everywhere by unconsolidated sands and carbonaceous soils that overlie a thick sequence of carbonate and clastic rocks. Locally, these sands, carbonaceous soils, and the sedimentary rock sequences form the Surficial Aquifer, which is underlain by the Floridan Aquifer. The former provides significantly large volumes of potable water to South Florida. Nearly all of Florida's groundwater originates from precipitation. Additional factors affecting the discharge of groundwater from the Surficial Aquifer include evapo-transpiration, floodgate controls and over-pumping of wells.

### **5.2.3 Hydrology**

Florida's aquifers vary in depth, composition, and location, and are divided into two general categories: Surficial and Floridan. The surficial aquifers are shallow beds of shells and sand that lie less than 100 feet underground. They are separated from the Floridan aquifer by a confining bed of soil. Some have been contaminated by saltwater, yet they provide most of the public freshwater supply southwest of Lake Okeechobee and along the Atlantic coast north of Palm Beach.

The Surficial (Biscayne) Aquifer is a surficial aquifer located in southeast Florida. It covers over 3,000 square miles, and is the most intensely used water source in Florida, supplying water to Miami-Dade,

Broward, Palm Beach, and Monroe counties. The aquifer lies close to the surface and is extremely vulnerable to pollutants that leach through the shallow limestone bedrock.

No past groundwater investigation has been identified for the Property; thus, no site-specific groundwater information was available. Depth to regional groundwater at the Property; is anticipated to be approximately 8 - 10 feet below ground surface. Regional groundwater flow in the area of the Property is anticipated to be to the east-southeast. Actual groundwater flow and estimated groundwater levels may be influenced by underground structures, surface topography, seasonal fluctuations in rainfall, local usage demands, and soil and bedrock geology, nearby bodies of water, production/irrigation wells or dewatering operations.

The actual groundwater flow direction under the Property can be accurately determined only by installing groundwater monitoring wells, which was beyond the scope of work for this project. Runoff on the Property is expected to percolate to the surficial aquifer.

Based on the review of the Wellfield Protection Zones of Influence in Broward County Map, the Property is not located within the cone of influence of a municipal water wellfield.

#### **5.2.4 Other Physical Setting Sources**

##### *Flood Plain Map*

According to the EDR report, the Property is located in the Federal Emergency Management Agency (FEMA) Flood Insurance Rate Map (FIRM) Community Panel Number 12011C0358H. According to the Detail Map contained in the EDR report, the Property is located within a 100-year flood-zone.

A copy of the flood plain overlay map is included in the EDR database report, which is presented Appendix D.

##### *Wetlands Map*

According to the Detail Map contained in the EDR report, the Property is not located within a federally or state designated wetlands area. EDR obtained its wetlands data from the National Wetlands Inventory (NWI), U.S. Fish and Wildlife Service in 2002 and 2005. No indicators of wetland hydrology, hydrophytic vegetation, and hydric soils were noted on the Property and/or surrounding area at the time of the site visit.

CEI also researched the U.S. Fish and Wildlife Service NWI Online Mapper (<http://wetlandsfws.er.usgs.gov/wtlnds/launch.html>) that indicated the Property was not located within a federally or state designated wetlands area.

A copy of the wetland overlay map is included in the EDR database report in Appendix D.

#### **5.3 Historical Records Sources**

The following table summarizes the findings of the research presented below pertaining to historical Property and surrounding area uses.

PHASE I ENVIRONMENTAL SITE ASSESSMENT  
Proposed City of Pompano Beach Fire Station  
1499 Southwest 36<sup>th</sup> Avenue  
Pompano Beach, Florida 33069

HISTORICAL USE SUMMARY				
Period	Identified Historical Uses		Source(s)	Intervals/Comments
	Property	Surrounding Area		
Prior to 1940	Presumed undeveloped and naturally vegetated	Presumed undeveloped and naturally vegetated	1921 and 1926 city directories. No additional information was obtained for the Property, prior to 1940 (an acknowledged data failure).	The acknowledged data failure is not considered significant based on a review of post-1940 historical resources.
1940-1960	Undeveloped and naturally vegetated	Undeveloped and naturally vegetated	1948, 1949, 1951, 1953, 1955, 1957 and 1958 city directories; 1947, 1949, 1953 and 1958 aerial photographs; and 1945 and 1949 USGS topographic maps.	No concerns
1961-1980	Undeveloped and naturally vegetated	Undeveloped and naturally vegetated	1961, 1962, 1965, 1970, 1973, 1975, 1979 and 1980 city directories; 1962, 1969 and 1973 USGS topographic maps; 1961, 1968, 1973, and 1976 aerial photographs	No concerns

PHASE I ENVIRONMENTAL SITE ASSESSMENT  
Proposed City of Pompano Beach Fire Station  
1499 Southwest 36<sup>th</sup> Avenue  
Pompano Beach, Florida 33069

HISTORICAL USE SUMMARY				
Period	Identified Historical Uses		Source(s)	Intervals/Comments
	Property	Surrounding Area		
1981 to present	<p>Undeveloped and naturally vegetated.</p> <p>The 1992 aerial photograph illustrated that the Property had been cleared of the heavy vegetation (woods) and was covered with low-lying vegetation and several trees (similar to present day conditions)</p>	<p>Undeveloped and naturally vegetated to the north, east (across SW 36th Avenue) and west of the Property.</p> <p>The 1981 aerial photograph illustrated the residential community to the south (across West McNab Road) and the current building to the southeast of the Property. The 1988 aerial photograph illustrates the current Lindstrom Air building to the east of the Property.</p> <p>The 1992 aerial photograph illustrates the Preserve at Palm-Aire facility to the west of the Property. Similar to present-day area configurations.</p>	<p>1985, 1986, 1990, 1999, 2005 and 2010 city directories; 1983, 1995 and 2012 USGS topographic map; 1981-2016 aerial photographs; EDR database report and Broward County ENVIROS website.</p>	No concerns

### 5.3.1 Aerial Photographs

CEI ordered and reviewed available aerial photographs of the Property, which were provided by EDR. These aerials ranged from 1947 through 2010. Applicable aerials dated prior to 1947 were not available from the referenced sources. Also, CEI reviewed available aerial photographs of the Property and surrounding area for the years 1998 through 2016 from the BCPA website.

Similarly, breaches in the sequence of reviewed photographs are the result of the limitations of the referenced collections. Pertinent findings and interpretations from the aerial photograph reviews are summarized in the table below.

AERIAL PHOTOGRAPH REVIEW SUMMARY		
Year	Scale	Comments
1947, 1949, 1953, 1958, 1961, 1968 1973 and 1976	1 inch = 500 feet	<b>Property:</b> The Property was undeveloped land covered with vegetation. <b>Surrounding Area:</b> The adjacent properties were undeveloped land covered with vegetation. West McNab Road ended at SW 36 <sup>th</sup> Avenue (not constructed) on the 1973 aerial photograph. Also the canal located to the north of the Property and been constructed (1973). The man-made lake located to the north-northeast of the Property was being constructed (1973).
1981	1 inch = 500 feet	<b>Property:</b> The Property was undeveloped land covered with heavy vegetation. <b>Surrounding Area:</b> The northern adjacent area was covered with vegetation. SW 36 <sup>th</sup> Avenue appeared to be under construction followed by undeveloped land to the east. West McNab Road appeared to be under construction followed by the residential community to the south. A large building (present day) was observed to the southeast of the Property. Undeveloped land to the west.
1988	1 inch = 500 feet	<b>Property:</b> The Property was undeveloped land covered with heavy vegetation. <b>Surrounding Area:</b> The northern adjacent area was covered with vegetation. SW 36 <sup>th</sup> Avenue followed by the current Lindstorm Air building and undeveloped land to the east. West McNab Road followed by the residential community to the south. A large building (present day) was observed to the southeast of the Property. Undeveloped land to the west.
1992	1 inch = 500 feet	<b>Property:</b> The Property was undeveloped land cleared of most of the heavy vegetation. The Property appeared to be covered with grass and a few trees. <b>Surrounding Area:</b> No significant changes to the surrounding area with the exception of the construction of the Preserve at Palm-Aire to the west. The surrounding areas were developed to present-day configurations - as described in Section 3.5.
1999, 2005, 2006, 2007, 2010, 2011, 2012, 2015, 2016 and 2017	1 inch = 500 feet	<b>Property:</b> The Property appeared to be covered with grass and a few trees. Similar to the conditions observed on the day of the site inspection. <b>Surrounding Area:</b> The surrounding areas were developed to present-day configurations - as described in Section 3.5.

In summary, no *recognized environmental conditions* were evident from a review of the referenced photographs. Copies of the 2006, 2010, 2013 and 2016 aerial photographs obtained on-line at the Broward County Property Appraiser's website and additional Property information are included in Appendix H. The aerial photographs obtained from EDR are included in Appendix E.

### 5.3.2 Fire Insurance Maps

A search for fire insurance maps for the Property and surrounding area was conducted by EDR, acting on behalf of CEI. According to EDR, no such maps were published for the Property area. The EDR “no coverage” letter is included in Appendix F.

### 5.3.3 Property Tax Files

CEI reviewed available tax files online using the Broward County Property Appraiser website. This review disclosed that the current Property owner, Laurence D Locker, acquired the Property on October 14, 2002, as recorded in Deed Book 33949, Page 335. No prior owners were listed in the appraisal summary.

### 5.3.4 Recorded Land Title Records

EDR conducted an Environmental Lien/AUL search as part of this assessment. Based on the information provided in the EDR database report, no federal institutional controls or engineering controls were listed for the Property or adjacent sites. Furthermore, the Property and adjacent sites were not listed on the Florida Department of Protection’s Institutional Controls Registry website. Mr. Laurence D Locker received title via a warranty Deed from Mr. Peter F Merkle recorded on October 14, 2002. A copy of the EDR Environmental Lien and AUL Search report is included in Appendix F.

### 5.3.5 Historical USGS Topographic Quadrangles

CEI reviewed available historical USGS Topographic Quadrangles for information regarding past uses of the Property. USGS topographic maps were supplied by EDR and were available for the years 1945, 1949, 1962, 1969, 1973, 1983, 1995 and 2012. Pertinent findings and interpretations from the reviewed topographic maps are summarized in the table below.

USGS TOPOGRAPHIC MAP REVIEW SUMMARY		
Year	Scale	Comments
1945 and 1949	1 inch = 24,000 feet	<b>Property:</b> The Property was depicted as an undeveloped wetlands. <b>Surrounding Area:</b> Adjacent parcels were similarly undeveloped wetlands.
1962, 1969 and 1973	1 inch = 24,000 feet	<b>Property:</b> The Property is illustrated as undeveloped land. <b>Surrounding Area:</b> Adjacent parcels are illustrated as undeveloped land.
1983	1 inch = 24,000 feet	<b>Property:</b> The Property is illustrated as undeveloped land. <b>Surrounding Area:</b> SW 36 <sup>th</sup> Avenue to the east followed by undeveloped land. West McNab Road to the south followed by the residential community. Undeveloped land to the north and west of the Property.
1995 and 2012	1 inch = 24,000 feet	<b>Property:</b> The Property is illustrated as undeveloped land. <b>Surrounding Area:</b> SW 36 <sup>th</sup> Avenue to the east followed by undeveloped land. West McNab Road to the south followed by the residential community. Undeveloped land to the north and west of the Property.

In summary, the referenced USGS topographic maps showed that the Property as undeveloped land. The adjacent parcels are shown as undeveloped land in 1945 - 1973. The Property and adjacent parcels were shown as either undeveloped or urban land in the 1983, 1995 and 2012 USGS topographic maps. No environmental concerns or *recognized environmental conditions* were evident from a review of the referenced topographic maps. The reviewed USGS Topographic maps are included in Appendix F.

### **5.3.6 City Directories**

Research regarding the availability of historical city directories was conducted on behalf of CEI by EDR. According to EDR, city directories were published for the years 1921, 1926, 1948, 1949, 1951, 1953, 1955, 1957, 1958, 1961, 1962, 1965, 1970, 1973, 1975, 1979, 1980, 1985, 1986, 1990, 1999, 2005, 2010 and 2014.

The Property was not listed in the referenced city directories. The EDR city directory abstract did not disclose any adjacent listings of concern. The reviewed city directory abstract is included in Appendix F.

### **5.3.8 Zoning/Land Use Records**

Available zoning and land use records were previously summarized in Section 5.1.3.

### **5.3.9 Prior Reports**

CEI was not provided any prior reports for the Property during this assessment.

### **5.3.10 Other Historical Sources**

No other historical sources were reviewed.

## **6.0 SITE RECONNAISSANCE**

The following is a summary of visual and/or physical observations of the Property on the day of the site visit. Photographs taken during the site reconnaissance are presented in Appendix C.

### **6.1 Methodology and Limiting Conditions**

The Property reconnaissance was conducted by CEI Project Geologist, Charles Overstreet. Mr. Overstreet was unescorted during the Property visit. The weather was sunny and warm, which allowed for favorable viewing conditions. The site reconnaissance consisted of visual and/or physical observations of: the Property and improvements; adjoining sites as viewed from the Property; and a view of the larger surrounding area based on visual observations made during the trip to and from the Property. Unimproved portions of the Property were observed along the perimeter and in a general grid pattern in safely accessible areas. No access restrictions were encountered or imposed.

### **6.2 Hazardous Substance Use, Storage, and Disposal**

At the time of the Property reconnaissance, CEI did not observe the storage, use or disposal of hazardous substances on the Property.

### **6.3 Underground Storage Tanks (USTs)**

At the time of the Property reconnaissance, CEI did not observe evidence of USTs on the Property.

### **6.4 Aboveground Storage Tanks (ASTs)**

At the time of the Property reconnaissance, CEI did not observe evidence of ASTs on the Property.

### **6.5 Other Petroleum Products**

At the time of the Property reconnaissance, CEI did not observe evidence of petroleum product storage or use on the Property.

### **6.6 Polychlorinated Biphenyls (PCBs)**

CEI did not observe evidence of the use, storage or disposal of PCB-containing transformers, hydraulic lifts, or other equipment on the Property.

One pole-mounted transformer was observed adjacent to the southeastern corner of the Property. The transformer was not labeled (no PCBs - blue labels). The transformer appeared in good condition with no evidences of leakage or staining attributable to the transformer. Based on observed condition, the transformer is not expected to pose an environmental concern to the Property.

As a general precaution, it is advised that FPL officials be contacted immediately if the transformers become damaged or show signs of leakage so that appropriate repairs and, if necessary, spill mitigation can be completed by the utility.

No other equipment suspected of containing PCBs was observed at the Property.



## **6.7 Unidentified Substance Containers**

At the time of the Property reconnaissance, CEI did not observe any unidentified substance containers on the Property.

## **6.8 Nonhazardous Solid Waste**

CEI observed small amounts of trash (litter) around several of the on-site trees. Based on observed conditions, CEI concludes that the trash does not represent *recognized environmental conditions*.

## **6.9 Wastewater**

At the time of the site reconnaissance no waste water was being discharged at the Property. Since the Property has been undeveloped land since at least 1947, CEI does not anticipate any buried former underground pipes. No processes that result in the generation of industrial wastewater or would likely require the filing of a National or State Pollution Discharge Elimination System (N/SPDES) Permit were identified at the Property.

## **6.10 Waste Pits, Ponds and Lagoons**

CEI did not observe evidence of waste pits, ponds or lagoons on the Property.

## **6.11 Sumps**

CEI did not observe evidence of sumps on the Property.

## **6.12 Septic Systems**

CEI did not observe evidence of a septic system on the Property.

## **6.13 Stormwater Management System**

CEI did not observe any stormwater drains on the Property. Stormwater runoff appeared to be maintained on the Property.

## **6.14 Wells**

CEI did not observe evidence of any wells on the Property.

## **7.0 INTERVIEWS**

CEI did not conduct any interviews during the preparation of this Phase I ESA. Since the Property has been undeveloped/vacant Property since at least 1947 through the time this report was prepared, CEI does not consider the lack of interviews as a data gap.

It should be noted that additional regulatory records were procured by CEI using online resources, which did not necessitate interviews. Regulatory findings were presented in Sections 5.1.1 through 5.1.3 and utilized references are summarized in Section 9.0.

## **8.0 OTHER ENVIRONMENTAL CONDITIONS**

### **8.1 Asbestos-Containing Material (ACM)**

Based on the scope of work for this Phase I ESA, a formal ACM survey was not performed.

### **8.2 Radon**

Radon is a naturally occurring colorless, odorless gas that is a by-product of the decay of radioactive materials potentially present in bedrock and soil. The EPA guidance action level for annual residential exposure to radon is 4.0 picoCuries per liter of air (pCi/L). The guidance action level is not a regulatory requirement for private owners of commercial real estate, but is commonly used for comparison purposes to suggest whether further action at a building may be prudent.

CEI's review of published radon data indicates that the Property is located in EPA-designated Zone 3 – an area of low propensity with regard to the potential for elevated levels of radon gas. Zone 3 areas are predicted to have an average indoor level of less than 2.0 pCi/L. Specific data compiled throughout Broward County revealed that 98 percent of 180 indoor tests yielded results that were less than 4.0 pCi/L, and the average result was 0.730 pCi/L.

Based on the published propensity data, no onsite radon testing was performed.

### **8.3 Lead in Drinking Water**

Since the Property was undeveloped, no potable water was provided to the Property.

### **8.4 Lead-Based Paint (LBP)**

Based on the scope of work for this Phase I ESA and since there were no permanent structures on the Property at the time of the site reconnaissance, LBP was not addressed for this Phase I ESA and no additional investigation pertaining to LBP is recommended at this time.

### **8.5 Mold Screening**

The performance of a formal mold screening was beyond the scope of this assessment.

### **8.6 Additional User Requested Conditions**

No additional user conditions were requested for evaluation for this assessment.

## 9.0 REFERENCES

ASTM International *Standard Practice for Environmental Site Assessments: Phase I Environmental Site Assessment Process*, ASTM Designation E 1527-13.

Broward County Property Appraiser's Office, Aerial Photographs, 1998 - 2016

Environmental Data Resources *The EDR Radius Report with GeoCheck* - Inquiry Number 4887721.2s, dated March 23, 2017.

Environmental Data Resources *The EDR Aerial Photo Decade Package* - Inquiry Number 4887721.12, dated March 23, 2017 (which contains 1" = 750' aerials for 1947, 1949, 1953, 1958, 1961, 1968, 1973, 1976, 1981, 1988, 1992, 1999, 2005, 2006, 2007 and 2010 (1" = 500')).

Environmental Data Resources *The EDR Historical Topographic Map Report* - Inquiry Number 4887721.4, dated March 23, 2017 (which contains 1" = 24,000' topographic maps for 1945, 1949, 1962, 1969, 1973, 1983, 1995 and 2012).

Environmental Data Resources *The EDR City Directory Abstract* - Inquiry Number 4887721.5, dated March 23, 2017 (which contains city directories for 1921, 1926, 1948, 1949, 1951, 1953, 1955, 1957, 1958, 1961, 1962, 1965, 1970, 1973, 1975, 1979, 1980, 1985, 1986, 1990, 1999, 2005, 2010 and 2014).

Environmental Data Resources *EDR Environmental Lien and AUL Search* - Inquiry Number 4887721.7, dated March 24, 2017.

Environmental Data Resources *The EDR Property Tax Map Report* - Inquiry Number 4887721.6, dated March 27, 2017 (no coverage available).

Environmental Data Resources *The EDR Sanborn Map Report* - Inquiry Number 4887721.3, dated March 23, 2017 (no coverage available).

### Websites:

<http://dpep.broward.org/enviros/> (Broward County Environmental Inquiry System)

<http://www.bcpa.net/> (Broward County Property Appraiser's website)

<http://dwmedms.dep.state.fl.us/oculus> (Florida DEP Oculus website)

<http://wetlandsfws.er.usgs.gov/wtlnds/launch.html> (U.S. Fish and Wildlife Service NWI Online Mapper)

## **10.0 APPENDICES**

- Appendix A - Site Vicinity Map**
- Appendix B - Site Plan**
- Appendix C - Site Photographs**
- Appendix D - Regulatory Database Report**
- Appendix E - Aerial Photographs**
- Appendix F - Historical Research Documentation**
- Appendix G - Resumes**
- Appendix H - Other Supporting Documentation**
- Appendix I - Terminology**

PHASE I ENVIRONMENTAL SITE ASSESSMENT  
Proposed City of Pompano Beach Fire Station  
1499 Southwest 36<sup>th</sup> Avenue  
Pompano Beach, Florida 33069

---

**APPENDIX A**  
**SITE VICINITY MAP**



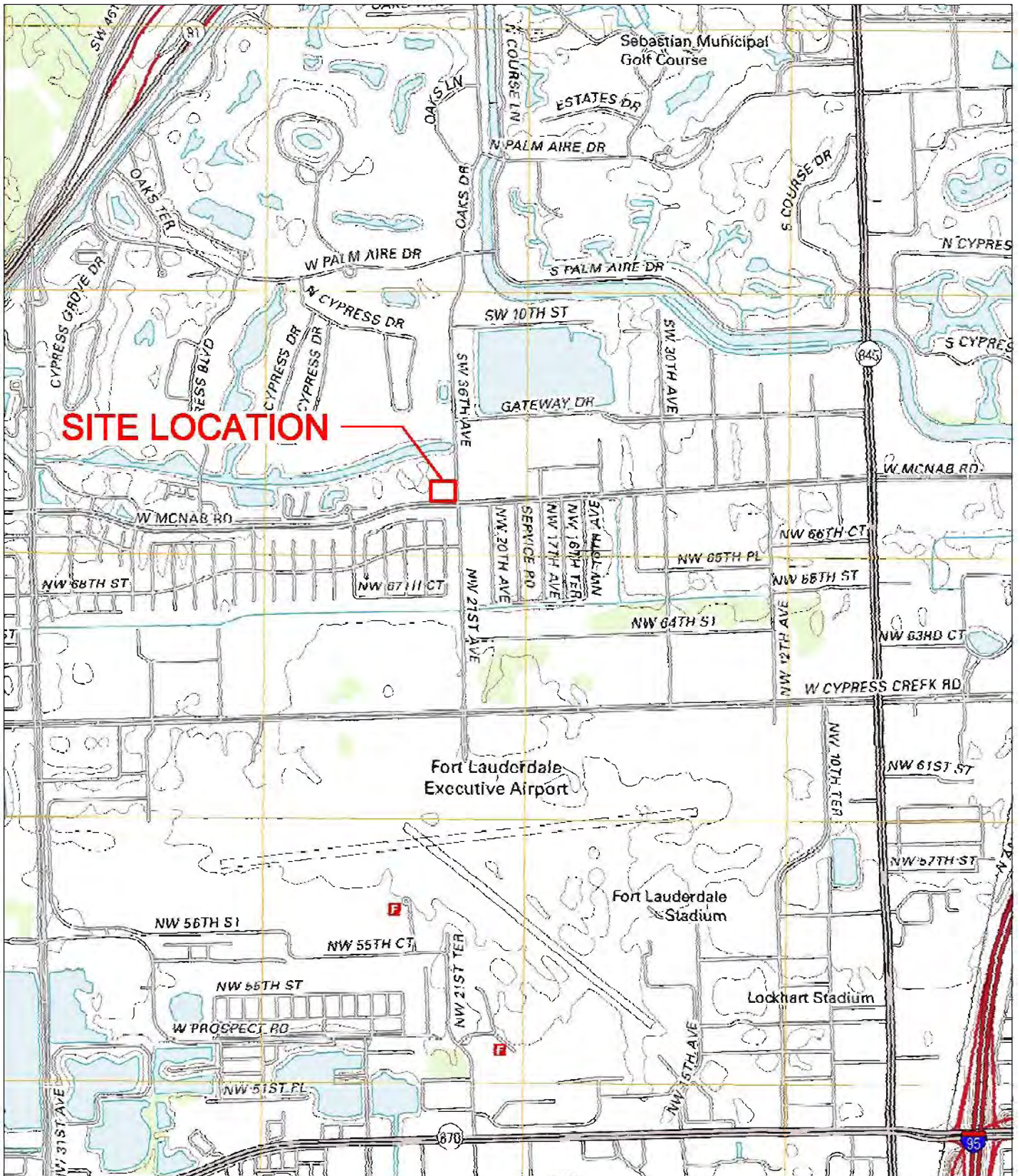

\* NOT TO SCALE

N:\PROJECTS\City of Pompano Beach\Phase 1\BIA - 14474 Commerce Way\Drawings\Figure 1 - Site Vicinity.dwg

CITY OF POMPANO BEACH  
1489 SW 38 AVENUE  
POMPANO BEACH, FLORIDA 33069

## SITE VICINITY MAP



14474 COMMERCE WAY  
MIAMI LAKES, FLORIDA 33016

FIGURE  
1

PHASE I ENVIRONMENTAL SITE ASSESSMENT  
Proposed City of Pompano Beach Fire Station  
1499 Southwest 36<sup>th</sup> Avenue  
Pompano Beach, Florida 33069

---

**APPENDIX B**

**SITE PLAN**





PROPERTY BOUNDARY

## SITE MAP

CITY OF POMPAÑO BEACH  
1499 SW 36 AVENUE  
POMPAÑO BEACH, FLORIDA 33069



14474 COMMERCE WAY  
MIAMI LAKES, FLORIDA 33016

FIGURE  
2

NOT TO SCALE

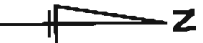

**APPENDIX C**  
**SITE PHOTOGRAPHS**





The Property as observed from the SE corner of SW 36<sup>th</sup> Avenue and W. McNab Road



Northern Property line facing west



Northern Property line facing east



Eastern Property line facing south





Southern Property line (SE corner of the Property) facing east



Southern Property line facing west





Southern Property line facing east



Southwestern corner of the Property facing east-northeast





Western Property line facing north



Western Property line facing south





Central portion of the Property facing southwest



Eastern central portion of the Property facing south-southwest





Trees observed on the southern central portion of the Property facing south



Trees observed on the southern central portion of the Property facing west





Trees observed on the southeastern portion of the Property facing east



Minor debris observed adjacent to the trees on the southeast portion of the Property





Western central portion of the Property facing north



Central portion of the Property facing south-southeast





Small area on the central portion of the Property where someone or thing dug a small hole



View of a FPL marker indicating that buried fiber-optic lines are located underground (adjacent to east)





View of the pole-mounted transformer located adjacent to the east of the Property facing east



Northern adjacent grass covered area associated with the Preserve at Palm-Aire retirement community.



Eastern adjacent SW 36<sup>th</sup> Avenue followed by Lindstrom Air facility facing east



Southern adjacent W. McNab Road followed by a residential community





Southeastern adjacent corner is occupied by Donovan Marine.



Western adjacent Preserve at Palm-Aire retirement community

**APPENDIX D**  
**REGULATORY DATABASE REPORT**



**Undeveloped Lot**

1499 SW 36th Avenue  
Pompano Beach, FL 33069

Inquiry Number: 4887721.2s  
March 23, 2017

## The EDR Radius Map™ Report with GeoCheck®



6 Armstrong Road, 4th floor  
Shelton, CT 06484  
Toll Free: 800.352.0050  
[www.edrnet.com](http://www.edrnet.com)

# TABLE OF CONTENTS

<u>SECTION</u>	<u>PAGE</u>
Executive Summary .....	ES1
Overview Map .....	2
Detail Map .....	3
Map Findings Summary .....	4
Map Findings .....	8
Orphan Summary .....	107
Government Records Searched/Data Currency Tracking .....	GR-1

## GEOCHECK ADDENDUM

Physical Setting Source Addendum .....	A-1
Physical Setting Source Summary .....	A-2
Physical Setting SSURGO Soil Map .....	A-5
Physical Setting Source Map .....	A-9
Physical Setting Source Map Findings .....	A-11
Physical Setting Source Records Searched .....	PSGR-1

***Thank you for your business.***  
Please contact EDR at 1-800-352-0050  
with any questions or comments.

### **Disclaimer - Copyright and Trademark Notice**

This Report contains certain information obtained from a variety of public and other sources reasonably available to Environmental Data Resources, Inc. It cannot be concluded from this Report that coverage information for the target and surrounding properties does not exist from other sources. **NO WARRANTY EXPRESSED OR IMPLIED, IS MADE WHATSOEVER IN CONNECTION WITH THIS REPORT. ENVIRONMENTAL DATA RESOURCES, INC. SPECIFICALLY DISCLAIMS THE MAKING OF ANY SUCH WARRANTIES, INCLUDING WITHOUT LIMITATION, MERCHANTABILITY OR FITNESS FOR A PARTICULAR USE OR PURPOSE. ALL RISK IS ASSUMED BY THE USER. IN NO EVENT SHALL ENVIRONMENTAL DATA RESOURCES, INC. BE LIABLE TO ANYONE, WHETHER ARISING OUT OF ERRORS OR OMISSIONS, NEGLIGENCE, ACCIDENT OR ANY OTHER CAUSE, FOR ANY LOSS OF DAMAGE, INCLUDING, WITHOUT LIMITATION, SPECIAL, INCIDENTAL, CONSEQUENTIAL, OR EXEMPLARY DAMAGES. ANY LIABILITY ON THE PART OF ENVIRONMENTAL DATA RESOURCES, INC. IS STRICTLY LIMITED TO A REFUND OF THE AMOUNT PAID FOR THIS REPORT.** Purchaser accepts this Report "AS IS". Any analyses, estimates, ratings, environmental risk levels or risk codes provided in this Report are provided for illustrative purposes only, and are not intended to provide, nor should they be interpreted as providing any facts regarding, or prediction or forecast of, any environmental risk for any property. Only a Phase I Environmental Site Assessment performed by an environmental professional can provide information regarding the environmental risk for any property. Additionally, the information provided in this Report is not to be construed as legal advice.

Copyright 2017 by Environmental Data Resources, Inc. All rights reserved. Reproduction in any media or format, in whole or in part, of any report or map of Environmental Data Resources, Inc., or its affiliates, is prohibited without prior written permission.

EDR and its logos (including Sanborn and Sanborn Map) are trademarks of Environmental Data Resources, Inc. or its affiliates. All other trademarks used herein are the property of their respective owners.

## EXECUTIVE SUMMARY

A search of available environmental records was conducted by Environmental Data Resources, Inc (EDR). The report was designed to assist parties seeking to meet the search requirements of EPA's Standards and Practices for All Appropriate Inquiries (40 CFR Part 312), the ASTM Standard Practice for Environmental Site Assessments (E 1527-13) or custom requirements developed for the evaluation of environmental risk associated with a parcel of real estate.

### TARGET PROPERTY INFORMATION

#### ADDRESS

1499 SW 36TH AVENUE  
POMPANO BEACH, FL 33069

#### COORDINATES

Latitude (North):	26.2103940 - 26° 12' 37.41"
Longitude (West):	80.1722760 - 80° 10' 20.19"
Universal Transverse Mercator:	Zone 17
UTM X (Meters):	582691.8
UTM Y (Meters):	2899084.2
Elevation:	10 ft. above sea level

### USGS TOPOGRAPHIC MAP ASSOCIATED WITH TARGET PROPERTY

Target Property Map:	5655860 FORT LAUDERDALE NORTH, FL
Version Date:	2012

### AERIAL PHOTOGRAPHY IN THIS REPORT

Portions of Photo from:	20151013
Source:	USDA

# MAPPED SITES SUMMARY

Target Property Address:  
1499 SW 36TH AVENUE  
POMPANO BEACH, FL 33069

Click on Map ID to see full detail.

MAP ID	SITE NAME	ADDRESS	DATABASE ACRONYMS	RELATIVE ELEVATION	DIST (ft. & mi.) DIRECTION
<a href="#">A1</a>	FEDERAL EXPRESS CORP	3581 SW 15TH ST	FL BROWARD CO. HM	Higher	387, 0.073, East
<a href="#">A2</a>	LINDSTROM AIR CONDIT	3581 W MCNAB RD	FL BROWARD CO. HM	Higher	398, 0.075, East
<a href="#">A3</a>	FEDERAL EXPRESS CORP	3581 W MCNAB RD	RCRA NonGen / NLR	Higher	398, 0.075, East
<a href="#">B4</a>	WEBTRON CORP	2030 W MCNAB RD	RCRA NonGen / NLR, FINDS, ECHO	Higher	439, 0.083, SE
<a href="#">B5</a>	G B C WEBTRON	2030 W MCNAB RD	SEMS-ARCHIVE	Higher	439, 0.083, SE
<a href="#">B6</a>	CHROMAS TECHNOLOGIES	2030 W MCNAB RD	FL BROWARD CO. HM, FL RESP PARTY	Higher	439, 0.083, SE
<a href="#">B7</a>	BOSTWICK LABORATORIE	2030 W MCNAB RD STE	RCRA-SQG	Higher	439, 0.083, SE
<a href="#">8</a>		6835 NW 21ST TER	EDR Hist Auto	Lower	539, 0.102, South
<a href="#">9</a>		6800 NW 21ST TER	EDR Hist Cleaner	Lower	624, 0.118, South
<a href="#">C10</a>	CREW CLEANER, INC.	6874 NW 20TH AVE	FL BROWARD CO. HM	Higher	678, 0.128, ESE
<a href="#">C11</a>	A T & T TELETYPE CO	6854-6858 NW 20 AVE	SEMS-ARCHIVE	Higher	711, 0.135, ESE
<a href="#">D12</a>	AAA COOPER TRANSPORT	1441 SW 32ND AVE	RCRA-SQG	Higher	735, 0.139, ENE
<a href="#">D13</a>	A A A COOPER TRANSPO	1441 SW 32ND AVE	FL LUST, FL UST, FL Financial Assurance, FL...	Higher	735, 0.139, ENE
<a href="#">D14</a>	RYDER P. I. E.	1441 SW 32 AVE.	SEMS-ARCHIVE	Higher	735, 0.139, ENE
<a href="#">C15</a>	APOLLO MEDICAL LIQUI	6830 NW 20 AVENUE	SEMS	Higher	756, 0.143, SE
<a href="#">C16</a>	CHEM SOLVE INC	6830 NW 20TH AVE	RCRA NonGen / NLR, FINDS, ECHO	Higher	756, 0.143, SE
<a href="#">C17</a>	FEHLHABER CORPORATIO	2020 WEST MCNAB RD	FL RESP PARTY	Higher	762, 0.144, ESE
<a href="#">C18</a>	RIVARD BODY & COLLIS	2020 W. MCNAB RD.	SEMS-ARCHIVE	Higher	762, 0.144, ESE
<a href="#">C19</a>	RITEWAY AUTOMOTIVE	2020 W. MCNAB RD.	SEMS-ARCHIVE	Higher	762, 0.144, ESE
<a href="#">20</a>	TCPI	3333 W MCNAB RD	RCRA-CESQG	Higher	779, 0.148, East
<a href="#">21</a>	KFP ASSOCIATES - BUI	3550 GATEWAY DR	FL BROWARD CO. HM	Higher	783, 0.148, NNE
<a href="#">E22</a>	EBWAY CORP	6750 NW 21 AVENUE	SEMS-ARCHIVE, FL BROWARD CO. HM	Lower	888, 0.168, SSE
<a href="#">E23</a>	EBWAY CORPORATION	6750 NW 21 AVE	FL RESP PARTY	Lower	888, 0.168, SSE
<a href="#">F24</a>	SOUTHERN RESEARCH GR	6732 NW 20TH AVE	FL BROWARD CO. HM	Lower	985, 0.187, SE
<a href="#">E25</a>	PROTO CIRCUITS	6610 NW 21ST AVENUE	FL SPILLS, FL BROWARD CO. HM, FL RESP PARTY	Lower	1003, 0.190, SSE
<a href="#">E26</a>	PROTO CIRCUITS	6611 NW 20 AVENUE	SEMS, RCRA-SQG, RAATS, FINDS, RI MANIFEST, ECHO	Lower	1003, 0.190, SSE
<a href="#">F27</a>	CRAFTSMAN AUTO ELECT	6720 NW 20TH AVE	RCRA NonGen / NLR, FINDS, ECHO	Lower	1017, 0.193, SE
<a href="#">G28</a>	THE STEPHAN CO.	1850 W MCNAB RD	FL AST	Higher	1081, 0.205, ESE
<a href="#">G29</a>	STEPHAN COMPANY	1850 W MCNAB RD	RCRA-CESQG, FINDS, FL BROWARD CO. HM, ECHO	Higher	1081, 0.205, ESE
<a href="#">H30</a>	SUN VALLEY INDUSTRIE	6801 NW 17TH AVE	RCRA NonGen / NLR, FINDS, ECHO	Higher	1143, 0.216, ESE
<a href="#">H31</a>	COMBINED ROOF SERVIC	6801 NW 17TH AVE	SEMS	Higher	1143, 0.216, ESE
<a href="#">H32</a>	COMBINED ROOFING	6801 NW 17TH AVENUE	FL CLEANUP SITES, FL DWM CONTAM, FL Broward Co...	Higher	1143, 0.216, ESE
<a href="#">33</a>	PROTO CIRCUITS OF FL	6611 NW 20TH AVE	PA MANIFEST	Lower	1190, 0.225, SSE
<a href="#">34</a>	SUNCOAST HEAT TREATI	3181 SW 15TH ST	FL AST	Higher	1202, 0.228, East
<a href="#">H35</a>	AMERICAN PROTECTIVE	6795 NW 17TH AVE	FL BROWARD CO. HM	Higher	1267, 0.240, ESE
<a href="#">H36</a>	DESIGNED IMPORTS INC	6795 NW 17TH AVE	RCRA NonGen / NLR, FINDS, ECHO	Higher	1267, 0.240, ESE
<a href="#">37</a>	SCULPTURED WOODWORKS	3181 SW 14TH CT	FL BROWARD CO. HM	Higher	1287, 0.244, ENE
<a href="#">38</a>	CAMBRIDGE CHEMICAL P	6880 NW 17 AVENUE	SEMS-ARCHIVE	Higher	1364, 0.258, ESE
<a href="#">I39</a>	SPRAYMATION, INC.	6788 NW 17TH AVENUE	SEMS-ARCHIVE, RCRA NonGen / NLR, RI MANIFEST	Higher	1480, 0.280, ESE

# MAPPED SITES SUMMARY

Target Property Address:  
1499 SW 36TH AVENUE  
POMPANO BEACH, FL 33069

Click on Map ID to see full detail.

MAP ID	SITE NAME	ADDRESS	DATABASE ACRONYMS	RELATIVE ELEVATION	DIST (ft. & mi.) DIRECTION
<a href="#">40</a>	DME CORPORATION	6830 NORTHWEST 16TH	FL INST CONTROL, FL Broward Co. EDIEAR, FL BROWARD...	Higher	1544, 0.292, ESE
<a href="#">I41</a>	FLORIDA TESTING & EN	6784 NW 17 AVE	SEMS-ARCHIVE	Higher	1565, 0.296, SE
<a href="#">42</a>	EDGETEK CORPORATION	1670 W MCNAB RD	SEMS-ARCHIVE	Higher	1565, 0.296, East
<a href="#">J43</a>	GRAINGER, W W ELECTR	6781 NW 17 AVENUE	SEMS-ARCHIVE	Lower	1596, 0.302, SE
<a href="#">J44</a>	W. W. GRAINGER ELECT	6781 NW 17TH AVE	FL RESP PARTY	Lower	1596, 0.302, SE
<a href="#">J45</a>	W. W. GRAINGER ELECT	6781 NW 17TH AVENUE	FL RESP PARTY	Lower	1596, 0.302, SE
<a href="#">46</a>	PENN ELECTRONIC	6742 NW 17 AVE	SEMS-ARCHIVE	Lower	1619, 0.307, SE
<a href="#">47</a>	SUN & FUN PRINTING	3111 W. MCNAB ROAD	SEMS-ARCHIVE	Higher	1675, 0.317, East
<a href="#">J48</a>	FLORIDA FINEBLANKING	6681 NW 17TH AVE	SEMS-ARCHIVE, RCRA NonGen / NLR, FINDS, ECHO	Lower	1698, 0.322, SE
<a href="#">49</a>	BURKE CO #41	6640 NW 17TH AVE	SEMS-ARCHIVE, RCRA NonGen / NLR	Lower	1828, 0.346, SE
<a href="#">K50</a>	DURR-FILLAUER MEDICA	3181 SW 15 ST	SEMS-ARCHIVE	Higher	1853, 0.351, East
<a href="#">K51</a>	MODULAR COMPUTER	1650 W. MCNAB ROAD	SEMS-ARCHIVE, FL Financial Assurance, FL BROWARD...	Higher	1910, 0.362, East
<a href="#">52</a>	CHEM LAWN	1411 SW 31 AVENUE	SEMS-ARCHIVE	Higher	1976, 0.374, ENE
<a href="#">L53</a>	ELK MEDICAL, INC.	6681 NW 16TH TERRACE	FL RESP PARTY	Lower	1985, 0.376, SE
<a href="#">L54</a>	MEDICAL SUPPLY CO	6687 NW 16 TERRACE	SEMS-ARCHIVE	Lower	1988, 0.377, SE
<a href="#">M55</a>	FOODSERVICE REFRIGER	1440 SW 31ST AVE	FL BROWARD CO. HM, FL RESP PARTY	Higher	2146, 0.406, ENE
<a href="#">M56</a>	W S C WORTHINGTON SE	1440 SW 31 AVENUE	SEMS-ARCHIVE	Higher	2146, 0.406, ENE
<a href="#">57</a>	KSM ELECTRONICS INC	6630 NW 16TH TER	SEMS, RCRA-CESQG	Lower	2319, 0.439, ESE
<a href="#">N58</a>	SCOTT HORN, INC.	6701 NW 15 WAY	SEMS-ARCHIVE	Lower	2407, 0.456, ESE
<a href="#">N59</a>	DISCOUNT AUTOMOTIVE	6701 NW 15 WAY	SEMS-ARCHIVE	Lower	2407, 0.456, ESE
<a href="#">60</a>	THE TIRE SOURCE INC.	6701 B & C NW 15TH W	FL SWF/LF	Lower	2555, 0.484, East
<a href="#">61</a>	J B PLASTICS	6500 NW 15 WAY	SEMS-ARCHIVE	Lower	2574, 0.488, ESE
<a href="#">62</a>	BENDIX CORP. AVIONIC	2100 NW 62ND ST	FL FI Sites	Lower	2964, 0.561, SSE

## EXECUTIVE SUMMARY

### TARGET PROPERTY SEARCH RESULTS

The target property was not listed in any of the databases searched by EDR.

### DATABASES WITH NO MAPPED SITES

No mapped sites were found in EDR's search of available ("reasonably ascertainable ") government records either on the target property or within the search radius around the target property for the following databases:

### STANDARD ENVIRONMENTAL RECORDS

#### ***Federal NPL site list***

NPL..... National Priority List  
Proposed NPL..... Proposed National Priority List Sites  
NPL LIENS..... Federal Superfund Liens

#### ***Federal Delisted NPL site list***

Delisted NPL..... National Priority List Deletions

#### ***Federal CERCLIS list***

FEDERAL FACILITY..... Federal Facility Site Information listing

#### ***Federal RCRA CORRACTS facilities list***

CORRACTS..... Corrective Action Report

#### ***Federal RCRA non-CORRACTS TSD facilities list***

RCRA-TSDF..... RCRA - Treatment, Storage and Disposal

#### ***Federal RCRA generators list***

RCRA-LQG..... RCRA - Large Quantity Generators

#### ***Federal institutional controls / engineering controls registries***

LUCIS..... Land Use Control Information System  
US ENG CONTROLS..... Engineering Controls Sites List  
US INST CONTROL..... Sites with Institutional Controls

#### ***Federal ERNS list***

ERNS..... Emergency Response Notification System

#### ***State- and tribal - equivalent CERCLIS***

FL SHWS..... Florida's State-Funded Action Sites

## EXECUTIVE SUMMARY

### ***State and tribal leaking storage tank lists***

FL LAST..... Leaking Aboveground Storage Tank Listing  
INDIAN LUST..... Leaking Underground Storage Tanks on Indian Land

### ***State and tribal registered storage tank lists***

FL FF TANKS..... Federal Facilities Listing  
FEMA UST..... Underground Storage Tank Listing  
INDIAN UST..... Underground Storage Tanks on Indian Land  
FL TANKS..... Storage Tank Facility List

### ***State and tribal institutional control / engineering control registries***

FL ENG CONTROLS..... Institutional Controls Registry

### ***State and tribal voluntary cleanup sites***

FL VCP..... Voluntary Cleanup Sites  
INDIAN VCP..... Voluntary Cleanup Priority Listing

### ***State and tribal Brownfields sites***

FL BROWNFIELDS..... Brownfields Sites Database

## **ADDITIONAL ENVIRONMENTAL RECORDS**

### ***Local Brownfield lists***

US BROWNFIELDS..... A Listing of Brownfields Sites

### ***Local Lists of Landfill / Solid Waste Disposal Sites***

FL SWRCY..... Recycling Centers  
INDIAN ODI..... Report on the Status of Open Dumps on Indian Lands  
DEBRIS REGION 9..... Torres Martinez Reservation Illegal Dump Site Locations  
ODI..... Open Dump Inventory  
IHS OPEN DUMPS..... Open Dumps on Indian Land

### ***Local Lists of Hazardous waste / Contaminated Sites***

US HIST CDL..... Delisted National Clandestine Laboratory Register  
FL PRIORITYCLEANERS..... Priority Ranking List  
US CDL..... National Clandestine Laboratory Register

### ***Local Land Records***

LIENS 2..... CERCLA Lien Information

### ***Records of Emergency Release Reports***

HMIRS..... Hazardous Materials Information Reporting System  
FL SPILLS 90..... SPILLS 90 data from FirstSearch

## EXECUTIVE SUMMARY

FL SPILLS 80..... SPILLS 80 data from FirstSearch

### ***Other Ascertainable Records***

FUDS..... Formerly Used Defense Sites  
DOD..... Department of Defense Sites  
SCRD DRYCLEANERS..... State Coalition for Remediation of Drycleaners Listing  
US FIN ASSUR..... Financial Assurance Information  
EPA WATCH LIST..... EPA WATCH LIST  
2020 COR ACTION..... 2020 Corrective Action Program List  
TSCA..... Toxic Substances Control Act  
TRIS..... Toxic Chemical Release Inventory System  
SSTS..... Section 7 Tracking Systems  
ROD..... Records Of Decision  
RMP..... Risk Management Plans  
PRP..... Potentially Responsible Parties  
PADS..... PCB Activity Database System  
ICIS..... Integrated Compliance Information System  
FTTS..... FIFRA/ TSCA Tracking System - FIFRA (Federal Insecticide, Fungicide, & Rodenticide Act)/TSCA (Toxic Substances Control Act)  
MLTS..... Material Licensing Tracking System  
COAL ASH DOE..... Steam-Electric Plant Operation Data  
COAL ASH EPA..... Coal Combustion Residues Surface Impoundments List  
PCB TRANSFORMER..... PCB Transformer Registration Database  
RADINFO..... Radiation Information Database  
HIST FTTS..... FIFRA/TSCA Tracking System Administrative Case Listing  
DOT OPS..... Incident and Accident Data  
CONSENT..... Superfund (CERCLA) Consent Decrees  
INDIAN RESERV..... Indian Reservations  
FUSRAP..... Formerly Utilized Sites Remedial Action Program  
UMTRA..... Uranium Mill Tailings Sites  
LEAD SMELTERS..... Lead Smelter Sites  
US AIRS..... Aerometric Information Retrieval System Facility Subsystem  
US MINES..... Mines Master Index File  
DOCKET HWC..... Hazardous Waste Compliance Docket Listing  
UXO..... Unexploded Ordnance Sites  
FL AIRS..... Permitted Facilities Listing  
FL DEDB..... Ethylene Dibromide Database Results  
FL DRYCLEANERS..... Drycleaning Facilities  
FL Cattle Dip. Vats..... Cattle Dipping Vats  
FL BROWARD CO. NOV..... Notice Of Violations Sites  
FL UIC..... Underground Injection Wells Database Listing  
ABANDONED MINES..... Abandoned Mines  
FUELS PROGRAM..... EPA Fuels Program Registered Listing

### **EDR HIGH RISK HISTORICAL RECORDS**

#### ***EDR Exclusive Records***

EDR MGP..... EDR Proprietary Manufactured Gas Plants

### **EDR RECOVERED GOVERNMENT ARCHIVES**

#### ***Exclusive Recovered Govt. Archives***

FL RGA HWS..... Recovered Government Archive State Hazardous Waste Facilities List



## EXECUTIVE SUMMARY

FL RGA LF..... Recovered Government Archive Solid Waste Facilities List  
FL RGA LUST..... Recovered Government Archive Leaking Underground Storage Tank

### SURROUNDING SITES: SEARCH RESULTS

Surrounding sites were identified in the following databases.

Elevations have been determined from the USGS Digital Elevation Model and should be evaluated on a relative (not an absolute) basis. Relative elevation information between sites of close proximity should be field verified. Sites with an elevation equal to or higher than the target property have been differentiated below from sites with an elevation lower than the target property.

Page numbers and map identification numbers refer to the EDR Radius Map report where detailed data on individual sites can be reviewed.

Sites listed in ***bold italics*** are in multiple databases.

Unmappable (orphan) sites are not considered in the foregoing analysis.

### STANDARD ENVIRONMENTAL RECORDS

#### ***Federal CERCLIS list***

SEMS: SEMS (Superfund Enterprise Management System) tracks hazardous waste sites, potentially hazardous waste sites, and remedial activities performed in support of EPA's Superfund Program across the United States. The list was formerly known as CERCLIS, renamed to SEMS by the EPA in 2015. The list contains data on potentially hazardous waste sites that have been reported to the USEPA by states, municipalities, private companies and private persons, pursuant to Section 103 of the Comprehensive Environmental Response, Compensation, and Liability Act (CERCLA). This dataset also contains sites which are either proposed to or on the National Priorities List (NPL) and the sites which are in the screening and assessment phase for possible inclusion on the NPL.

A review of the SEMS list, as provided by EDR, and dated 10/10/2016 has revealed that there are 4 SEMS sites within approximately 0.5 miles of the target property.

<u>Equal/Higher Elevation</u>	<u>Address</u>	<u>Direction / Distance</u>	<u>Map ID</u>	<u>Page</u>
APOLLO MEDICAL LIQUI	6830 NW 20 AVENUE	SE 1/8 - 1/4 (0.143 mi.)	C15	27
COMBINED ROOF SERVIC	6801 NW 17TH AVE	ESE 1/8 - 1/4 (0.216 mi.)	H31	55
<u>Lower Elevation</u>	<u>Address</u>	<u>Direction / Distance</u>	<u>Map ID</u>	<u>Page</u>
<b><i>PROTO CIRCUITS</i></b>	<b><i>6611 NW 20 AVENUE</i></b>	<b><i>SSE 1/8 - 1/4 (0.190 mi.)</i></b>	<b><i>E26</i></b>	<b><i>38</i></b>
<b><i>KSM ELECTRONICS INC</i></b>	<b><i>6630 NW 16TH TER</i></b>	<b><i>ESE 1/4 - 1/2 (0.439 mi.)</i></b>	<b><i>57</i></b>	<b><i>97</i></b>

#### ***Federal CERCLIS NFRAP site list***

SEMS-ARCHIVE: SEMS-ARCHIVE (Superfund Enterprise Management System Archive) tracks sites that have no further interest under the Federal Superfund Program based on available information. The list was formerly known as the CERCLIS-NFRAP, renamed to SEMS ARCHIVE by the EPA in 2015. EPA may perform a minimal level of assessment work at a site while it is archived if site conditions change and/or new information becomes available. Archived sites have been removed and archived from the inventory of SEMS sites. Archived status indicates that, to the best of EPA's knowledge, assessment at a site has been completed and that EPA has

## EXECUTIVE SUMMARY

determined no further steps will be taken to list the site on the National Priorities List (NPL), unless information indicates this decision was not appropriate or other considerations require a recommendation for listing at a later time. The decision does not necessarily mean that there is no hazard associated with a given site; it only means that, based upon available information, the location is not judged to be potential NPL site.

A review of the SEMS-ARCHIVE list, as provided by EDR, and dated 10/10/2016 has revealed that there are 23 SEMS-ARCHIVE sites within approximately 0.5 miles of the target property.

<u>Equal/Higher Elevation</u>	<u>Address</u>	<u>Direction / Distance</u>	<u>Map ID</u>	<u>Page</u>
G B C WEBTRON	2030 W MCNAB RD	SE 0 - 1/8 (0.083 mi.)	B5	11
A T & T TELETYPE CO	6854-6858 NW 20 AVE	ESE 1/8 - 1/4 (0.135 mi.)	C11	15
RYDER P. I. E.	1441 SW 32 AVE.	ENE 1/8 - 1/4 (0.139 mi.)	D14	26
RIVARD BODY & COLLIS	2020 W. MCNAB RD.	ESE 1/8 - 1/4 (0.144 mi.)	C18	31
RITWAY AUTOMOTIVE	2020 W. MCNAB RD.	ESE 1/8 - 1/4 (0.144 mi.)	C19	32
CAMBRIDGE CHEMICAL P	6880 NW 17 AVENUE	ESE 1/4 - 1/2 (0.258 mi.)	38	67
<b>SPRAYMATION, INC.</b>	<b>6788 NW 17TH AVENUE</b>	<b>ESE 1/4 - 1/2 (0.280 mi.)</b>	<b>I39</b>	<b>68</b>
FLORIDA TESTING & EN	6784 NW 17 AVE	SE 1/4 - 1/2 (0.296 mi.)	I41	80
EDGETEK CORPORATION	1670 W MCNAB RD	E 1/4 - 1/2 (0.296 mi.)	42	81
SUN & FUN PRINTING	3111 W. MCNAB ROAD	E 1/4 - 1/2 (0.317 mi.)	47	85
DURR-FILLAUER MEDICA	3181 SW 15 ST	E 1/4 - 1/2 (0.351 mi.)	K50	90
<b>MODULAR COMPUTER</b>	<b>1650 W. MCNAB ROAD</b>	<b>E 1/4 - 1/2 (0.362 mi.)</b>	<b>K51</b>	<b>91</b>
CHEM LAWN	1411 SW 31 AVENUE	ENE 1/4 - 1/2 (0.374 mi.)	52	92
W S C WORTHINGTON SE	1440 SW 31 AVENUE	ENE 1/4 - 1/2 (0.406 mi.)	M56	96
<u>Lower Elevation</u>	<u>Address</u>	<u>Direction / Distance</u>	<u>Map ID</u>	<u>Page</u>
<b>EBWAY CORP</b>	<b>6750 NW 21 AVENUE</b>	<b>SSE 1/8 - 1/4 (0.168 mi.)</b>	<b>E22</b>	<b>34</b>
GRAINGER, W W ELECTR	6781 NW 17 AVENUE	SE 1/4 - 1/2 (0.302 mi.)	J43	82
PENN ELECTRONIC	6742 NW 17 AVE	SE 1/4 - 1/2 (0.307 mi.)	46	84
<b>FLORIDA FINEBLANKING</b>	<b>6681 NW 17TH AVE</b>	<b>SE 1/4 - 1/2 (0.322 mi.)</b>	<b>J48</b>	<b>86</b>
<b>BURKE CO #41</b>	<b>6640 NW 17TH AVE</b>	<b>SE 1/4 - 1/2 (0.346 mi.)</b>	<b>49</b>	<b>88</b>
MEDICAL SUPPLY CO	6687 NW 16 TERRACE	SE 1/4 - 1/2 (0.377 mi.)	L54	94
SCOTT HORN, INC.	6701 NW 15 WAY	ESE 1/4 - 1/2 (0.456 mi.)	N58	102
DISCOUNT AUTOMOTIVE	6701 NW 15 WAY	ESE 1/4 - 1/2 (0.456 mi.)	N59	103
J B PLASTICS	6500 NW 15 WAY	ESE 1/4 - 1/2 (0.488 mi.)	61	104

### ***Federal RCRA generators list***

RCRA-SQG: RCRAInfo is EPA's comprehensive information system, providing access to data supporting the Resource Conservation and Recovery Act (RCRA) of 1976 and the Hazardous and Solid Waste Amendments (HSWA) of 1984. The database includes selective information on sites which generate, transport, store, treat and/or dispose of hazardous waste as defined by the Resource Conservation and Recovery Act (RCRA). Small quantity generators (SQGs) generate between 100 kg and 1,000 kg of hazardous waste per month.

A review of the RCRA-SQG list, as provided by EDR, and dated 12/12/2016 has revealed that there are 3 RCRA-SQG sites within approximately 0.25 miles of the target property.

<u>Equal/Higher Elevation</u>	<u>Address</u>	<u>Direction / Distance</u>	<u>Map ID</u>	<u>Page</u>
BOSTWICK LABORATORIE	2030 W MCNAB RD STE	SE 0 - 1/8 (0.083 mi.)	B7	13
AAA COOPER TRANSPORT	1441 SW 32ND AVE	ENE 1/8 - 1/4 (0.139 mi.)	D12	16
<u>Lower Elevation</u>	<u>Address</u>	<u>Direction / Distance</u>	<u>Map ID</u>	<u>Page</u>
<b>PROTO CIRCUITS</b>	<b>6611 NW 20 AVENUE</b>	<b>SSE 1/8 - 1/4 (0.190 mi.)</b>	<b>E26</b>	<b>38</b>

## EXECUTIVE SUMMARY

RCRA-CESQG: RCRAInfo is EPA's comprehensive information system, providing access to data supporting the Resource Conservation and Recovery Act (RCRA) of 1976 and the Hazardous and Solid Waste Amendments (HSWA) of 1984. The database includes selective information on sites which generate, transport, store, treat and/or dispose of hazardous waste as defined by the Resource Conservation and Recovery Act (RCRA). Conditionally exempt small quantity generators (CESQGs) generate less than 100 kg of hazardous waste, or less than 1 kg of acutely hazardous waste per month.

A review of the RCRA-CESQG list, as provided by EDR, and dated 12/12/2016 has revealed that there are 2 RCRA-CESQG sites within approximately 0.25 miles of the target property.

<u>Equal/Higher Elevation</u>	<u>Address</u>	<u>Direction / Distance</u>	<u>Map ID</u>	<u>Page</u>
TCPI	3333 W MCNAB RD	E 1/8 - 1/4 (0.148 mi.)	20	33
<b>STEPHAN COMPANY</b>	<b>1850 W MCNAB RD</b>	<b>ESE 1/8 - 1/4 (0.205 mi.)</b>	<b>G29</b>	<b>51</b>

### **State and tribal landfill and/or solid waste disposal site lists**

FL SWF/LF: The Solid Waste Facilities/Landfill Sites records typically contain an inventory of solid waste disposal facilities or landfills in a particular state. The data come from the Department of Environmental Protection's Facility Directory (Solid Waste Facilities).

A review of the FL SWF/LF list, as provided by EDR, has revealed that there is 1 FL SWF/LF site within approximately 0.5 miles of the target property.

<u>Lower Elevation</u>	<u>Address</u>	<u>Direction / Distance</u>	<u>Map ID</u>	<u>Page</u>
THE TIRE SOURCE INC. Database: SWF/LF, Date of Government Version: 01/18/2017 Facility-Site Id: 54572 Class Status: ACTIVE (A)	6701 B & C NW 15TH W	E 1/4 - 1/2 (0.484 mi.)	60	104

### **State and tribal leaking storage tank lists**

FL LUST: The Leaking Underground Storage Tank Incident Reports contain an inventory of reported leaking underground storage tank incidents. The data come from the Department of Environmental Protection's PCTO1--Petroleum Contamination Detail Report.

A review of the FL LUST list, as provided by EDR, and dated 10/06/2016 has revealed that there is 1 FL LUST site within approximately 0.5 miles of the target property.

<u>Equal/Higher Elevation</u>	<u>Address</u>	<u>Direction / Distance</u>	<u>Map ID</u>	<u>Page</u>
<b>A A A COOPER TRANSPO</b> Discharge Cleanup Status: NREQ - CLEANUP NOT REQUIRED Facility Status: OPEN Facility-Site Id: 8622404	<b>1441 SW 32ND AVE</b>	<b>ENE 1/8 - 1/4 (0.139 mi.)</b>	<b>D13</b>	<b>17</b>

## EXECUTIVE SUMMARY

### **State and tribal registered storage tank lists**

FL UST: The Underground Storage Tank database contains registered USTs. Shortly after the September 11 event, the DEP was instructed to remove the detail about some of the storage tank facilities in the state from their reports. Federal-owned facilities and bulk storage facilities are included in that set.

A review of the FL UST list, as provided by EDR, has revealed that there is 1 FL UST site within approximately 0.25 miles of the target property.

<u>Equal/Higher Elevation</u>	<u>Address</u>	<u>Direction / Distance</u>	<u>Map ID</u>	<u>Page</u>
<b>A A A COOPER TRANSPO</b> Database: Broward Co. UST, Date of Government Version: 06/03/2016 Database: UST, Date of Government Version: 10/06/2016 Tank Status: B Tank Status: U Facility-Site Id: 8622404 Facility ID: 01059 Facility Status: OPEN Tank Status: U. In-Service	<b>1441 SW 32ND AVE</b>	<b>ENE 1/8 - 1/4 (0.139 mi.)</b>	<b>D13</b>	<b>17</b>

FL AST: Shortly after the Sept 11 event, the DEP was instructed to remove the detail about some of the storage tank facilities in the state from their reports. Federal-owned facilities and bulk storage facilities are included in that set.

A review of the FL AST list, as provided by EDR, has revealed that there are 2 FL AST sites within approximately 0.25 miles of the target property.

<u>Equal/Higher Elevation</u>	<u>Address</u>	<u>Direction / Distance</u>	<u>Map ID</u>	<u>Page</u>
<b>THE STEPHAN CO.</b> Database: BROWARD CO AST, Date of Government Version: 06/03/2016 Facility ID: 02148 Tank Status: B. Removed From Site	<b>1850 W MCNAB RD</b>	<b>ESE 1/8 - 1/4 (0.205 mi.)</b>	<b>G28</b>	<b>50</b>
<b>SUNCOAST HEAT TREATI</b> Database: BROWARD CO AST, Date of Government Version: 06/03/2016 Database: AST, Date of Government Version: 10/06/2016 Facility-Site Id: 9300523 Facility Status: CLOSED Facility Status: CLOSED Facility ID: 01759 Tank Status: U. In-Service	<b>3181 SW 15TH ST</b>	<b>E 1/8 - 1/4 (0.228 mi.)</b>	<b>34</b>	<b>64</b>

### **State and tribal institutional control / engineering control registries**

FL INST CONTROL: The registry is a database of all contaminated sites in the state of Florida which are subject to institutional and engineering controls.

A review of the FL INST CONTROL list, as provided by EDR, and dated 12/04/2016 has revealed that there is 1 FL INST CONTROL site within approximately 0.5 miles of the target property.

<u>Equal/Higher Elevation</u>	<u>Address</u>	<u>Direction / Distance</u>	<u>Map ID</u>	<u>Page</u>
<b>DME CORPORATION</b>	<b>6830 NORTHWEST 16TH</b>	<b>ESE 1/4 - 1/2 (0.292 mi.)</b>	<b>40</b>	<b>79</b>

## EXECUTIVE SUMMARY

Facility-Site Id: NF-0346

### ADDITIONAL ENVIRONMENTAL RECORDS

#### ***Local Lists of Hazardous waste / Contaminated Sites***

FL FI Sites: This summary status report is a compilation and revision of other existing lists. It was developed from a number of lists including the Eckhardt list, the Moffit list, the EPA Hazardous Waste Sites list, EPA's Emergency and Remedial Response Information System list (RCRA Section 3012), and existing department lists such as the Obsolete Uncontrolled Hazardous Waste Sites list. The purpose of this list is to track the progress of activities within and outside the department as they relate to the listed sites. It is not a list of uncontrolled sites or sources causing environmental contamination. The Sites List comes from the Department of Environmental Protection.

A review of the FL FI Sites list, as provided by EDR, and dated 12/31/1989 has revealed that there is 1 FL FI Sites site within approximately 1 mile of the target property.

<u>Lower Elevation</u>	<u>Address</u>	<u>Direction / Distance</u>	<u>Map ID</u>	<u>Page</u>
BENDIX CORP. AVIONIC EPA ID: FLD005569405 Facility-Site Id: 000201	2100 NW 62ND ST	SSE 1/2 - 1 (0.561 mi.)	62	105

#### ***Other Ascertainable Records***

RCRA NonGen / NLR: RCRAInfo is EPA's comprehensive information system, providing access to data supporting the Resource Conservation and Recovery Act (RCRA) of 1976 and the Hazardous and Solid Waste Amendments (HSWA) of 1984. The database includes selective information on sites which generate, transport, store, treat and/or dispose of hazardous waste as defined by the Resource Conservation and Recovery Act (RCRA). Non-Generators do not presently generate hazardous waste.

A review of the RCRA NonGen / NLR list, as provided by EDR, and dated 12/12/2016 has revealed that there are 6 RCRA NonGen / NLR sites within approximately 0.25 miles of the target property.

<u>Equal/Higher Elevation</u>	<u>Address</u>	<u>Direction / Distance</u>	<u>Map ID</u>	<u>Page</u>
FEDERAL EXPRESS CORP	3581 W MCNAB RD	E 0 - 1/8 (0.075 mi.)	A3	8
WEBTRON CORP	2030 W MCNAB RD	SE 0 - 1/8 (0.083 mi.)	B4	9
CHEM SOLVE INC	6830 NW 20TH AVE	SE 1/8 - 1/4 (0.143 mi.)	C16	28
SUN VALLEY INDUSTRIE	6801 NW 17TH AVE	ESE 1/8 - 1/4 (0.216 mi.)	H30	53
DESIGNED IMPORTS INC	6795 NW 17TH AVE	ESE 1/8 - 1/4 (0.240 mi.)	H36	65
<u>Lower Elevation</u>	<u>Address</u>	<u>Direction / Distance</u>	<u>Map ID</u>	<u>Page</u>
CRAFTSMAN AUTO ELECT	6720 NW 20TH AVE	SE 1/8 - 1/4 (0.193 mi.)	F27	49

## EXECUTIVE SUMMARY

FL DWM CONTAM: A listing of active or known sites. The listing includes sites that need cleanup but are not actively being working on because the agency currently does not have funding (primarily petroleum and drycleaning).

A review of the FL DWM CONTAM list, as provided by EDR, and dated 09/30/2015 has revealed that there is 1 FL DWM CONTAM site within approximately 0.5 miles of the target property.

<u>Equal/Higher Elevation</u>	<u>Address</u>	<u>Direction / Distance</u>	<u>Map ID</u>	<u>Page</u>
<b>COMBINED ROOFING</b> Program Site Id: 77851	<b>6801 NW 17TH AVENUE</b>	<b>ESE 1/8 - 1/4 (0.216 mi.)</b>	<b>H32</b>	<b>57</b>

FL Broward Co. EDIEAR: Broward County Ediear.

A review of the FL Broward Co. EDIEAR list, as provided by EDR, and dated 11/28/2016 has revealed that there are 2 FL Broward Co. EDIEAR sites within approximately 0.5 miles of the target property.

<u>Equal/Higher Elevation</u>	<u>Address</u>	<u>Direction / Distance</u>	<u>Map ID</u>	<u>Page</u>
<b>COMBINED ROOFING</b> Facility Id: 0809	<b>6801 NW 17TH AVENUE</b>	<b>ESE 1/8 - 1/4 (0.216 mi.)</b>	<b>H32</b>	<b>57</b>
<b>DME CORPORATION</b> Facility Id: 0346	<b>6830 NORTHWEST 16TH</b>	<b>ESE 1/4 - 1/2 (0.292 mi.)</b>	<b>40</b>	<b>79</b>

HM Sites use or store greater than 25 Gallons of hazardous materials per month.

A review of the FL BROWARD CO. HM list, as provided by EDR, and dated 06/03/2016 has revealed that there are 12 FL BROWARD CO. HM sites within approximately 0.25 miles of the target property.

<u>Equal/Higher Elevation</u>	<u>Address</u>	<u>Direction / Distance</u>	<u>Map ID</u>	<u>Page</u>
FEDERAL EXPRESS CORP Facility ID: 01387	3581 SW 15TH ST	E 0 - 1/8 (0.073 mi.)	A1	8
LINDSTROM AIR CONDIT Facility ID: 13750	3581 W MCNAB RD	E 0 - 1/8 (0.075 mi.)	A2	8
<b>CHROMAS TECHNOLOGIES</b> Facility ID: 04481 Facility ID: 08071	<b>2030 W MCNAB RD</b>	<b>SE 0 - 1/8 (0.083 mi.)</b>	<b>B6</b>	<b>12</b>
CREW CLEANER, INC. Facility ID: 05380	6874 NW 20TH AVE	ESE 1/8 - 1/4 (0.128 mi.)	C10	15
<b>A A A COOPER TRANSPO</b> Facility ID: 01059	<b>1441 SW 32ND AVE</b>	<b>ENE 1/8 - 1/4 (0.139 mi.)</b>	<b>D13</b>	<b>17</b>
KFP ASSOCIATES - BUI Facility ID: 12834	3550 GATEWAY DR	NNE 1/8 - 1/4 (0.148 mi.)	21	34
<b>STEPHAN COMPANY</b> Facility ID: 02148	<b>1850 W MCNAB RD</b>	<b>ESE 1/8 - 1/4 (0.205 mi.)</b>	<b>G29</b>	<b>51</b>
AMERICAN PROTECTIVE Facility ID: 06711	6795 NW 17TH AVE	ESE 1/8 - 1/4 (0.240 mi.)	H35	65
SCULPTURED WOODWORKS Facility ID: 07839	3181 SW 14TH CT	ENE 1/8 - 1/4 (0.244 mi.)	37	66
<u>Lower Elevation</u>	<u>Address</u>	<u>Direction / Distance</u>	<u>Map ID</u>	<u>Page</u>
<b>EBWAY CORP</b>	<b>6750 NW 21 AVENUE</b>	<b>SSE 1/8 - 1/4 (0.168 mi.)</b>	<b>E22</b>	<b>34</b>

## EXECUTIVE SUMMARY

Facility ID: 00634				
SOUTHERN RESEARCH GR	6732 NW 20TH AVE	SE 1/8 - 1/4 (0.187 mi.)	F24	36
Facility ID: 00385				
<b>PROTO CIRCUITS</b>	<b>6610 NW 21ST AVENUE</b>	<b>SSE 1/8 - 1/4 (0.190 mi.)</b>	<b>E25</b>	<b>36</b>
Facility ID: 14973				
Facility ID: 02049				

### PA MANIFEST: Hazardous waste manifest information.

A review of the PA MANIFEST list, as provided by EDR, and dated 12/31/2015 has revealed that there is 1 PA MANIFEST site within approximately 0.25 miles of the target property.

<u>Lower Elevation</u>	<u>Address</u>	<u>Direction / Distance</u>	<u>Map ID</u>	<u>Page</u>
PROTO CIRCUITS OF FL Generator EPA Id: FLD098054778	6611 NW 20TH AVE	SSE 1/8 - 1/4 (0.225 mi.)	33	59

### RI MANIFEST: Hazardous waste manifest information

A review of the RI MANIFEST list, as provided by EDR, and dated 12/31/2013 has revealed that there is 1 RI MANIFEST site within approximately 0.25 miles of the target property.

<u>Lower Elevation</u>	<u>Address</u>	<u>Direction / Distance</u>	<u>Map ID</u>	<u>Page</u>
<b>PROTO CIRCUITS</b> EPA Id: FLD098054778 Manifest Document Number: RIH0004109	<b>6611 NW 20 AVENUE</b>	<b>SSE 1/8 - 1/4 (0.190 mi.)</b>	<b>E26</b>	<b>38</b>

### FL RESP PARTY: Open, inactive and closed responsible party sites

A review of the FL RESP PARTY list, as provided by EDR, and dated 12/04/2016 has revealed that there are 9 FL RESP PARTY sites within approximately 0.5 miles of the target property.

<u>Equal/Higher Elevation</u>	<u>Address</u>	<u>Direction / Distance</u>	<u>Map ID</u>	<u>Page</u>
<b>CHROMAS TECHNOLOGIES</b> Site Status: CLOSED	<b>2030 W MCNAB RD</b>	<b>SE 0 - 1/8 (0.083 mi.)</b>	<b>B6</b>	<b>12</b>
FEHLHABER CORPORATIO Site Status: CLOSED	2020 WEST MCNAB RD	ESE 1/8 - 1/4 (0.144 mi.)	C17	30
<b>COMBINED ROOFING</b> Site Status: INACTIVE	<b>6801 NW 17TH AVENUE</b>	<b>ESE 1/8 - 1/4 (0.216 mi.)</b>	<b>H32</b>	<b>57</b>
<b>FOODSERVICE REFRIGER</b> Site Status: CLOSED	<b>1440 SW 31ST AVE</b>	<b>ENE 1/4 - 1/2 (0.406 mi.)</b>	<b>M55</b>	<b>95</b>
<u>Lower Elevation</u>	<u>Address</u>	<u>Direction / Distance</u>	<u>Map ID</u>	<u>Page</u>
EBWAY CORPORATION Site Status: CLOSED	6750 NW 21 AVE	SSE 1/8 - 1/4 (0.168 mi.)	E23	35
<b>PROTO CIRCUITS</b>	<b>6610 NW 21ST AVENUE</b>	<b>SSE 1/8 - 1/4 (0.190 mi.)</b>	<b>E25</b>	<b>36</b>

## EXECUTIVE SUMMARY

Site Status: CLOSED				
W. W. GRAINGER ELECT	6781 NW 17TH AVE	SE 1/4 - 1/2 (0.302 mi.)	J44	83
Site Status: CLOSED				
W. W. GRAINGER ELECT	6781 NW 17TH AVENUE	SE 1/4 - 1/2 (0.302 mi.)	J45	84
Site Status: CLOSED				
ELK MEDICAL, INC.	6681 NW 16TH TERRACE	SE 1/4 - 1/2 (0.376 mi.)	L53	93
Site Status: CLOSED				

FL SITE INV SITES: Statewide coverage of Site Investigation Section (SIS) sites. Site Investigation is a Section within the Bureau of Waste Cleanup, Division of Waste Management. SIS provides technical support to FDEP District Waste Cleanup Programs and conducts contamination assessments throughout the state.

A review of the FL SITE INV SITES list, as provided by EDR, and dated 11/18/2016 has revealed that there is 1 FL SITE INV SITES site within approximately 0.5 miles of the target property.

<u>Equal/Higher Elevation</u>	<u>Address</u>	<u>Direction / Distance</u>	<u>Map ID</u>	<u>Page</u>
<b>COMBINED ROOFING</b>	<b>6801 NW 17TH AVENUE</b>	<b>ESE 1/8 - 1/4 (0.216 mi.)</b>	<b>H32</b>	<b>57</b>

### EDR HIGH RISK HISTORICAL RECORDS

#### ***EDR Exclusive Records***

EDR Hist Auto: EDR has searched selected national collections of business directories and has collected listings of potential gas station/filling station/service station sites that were available to EDR researchers. EDR's review was limited to those categories of sources that might, in EDR's opinion, include gas station/filling station/service station establishments. The categories reviewed included, but were not limited to gas, gas station, gasoline station, filling station, auto, automobile repair, auto service station, service station, etc. This database falls within a category of information EDR classifies as "High Risk Historical Records", or HRHR. EDR's HRHR effort presents unique and sometimes proprietary data about past sites and operations that typically create environmental concerns, but may not show up in current government records searches.

A review of the EDR Hist Auto list, as provided by EDR, has revealed that there is 1 EDR Hist Auto site within approximately 0.125 miles of the target property.

<u>Lower Elevation</u>	<u>Address</u>	<u>Direction / Distance</u>	<u>Map ID</u>	<u>Page</u>
Not reported	6835 NW 21ST TER	S 0 - 1/8 (0.102 mi.)	8	14

EDR Hist Cleaner: EDR has searched selected national collections of business directories and has collected listings of potential dry cleaner sites that were available to EDR researchers. EDR's review was limited to those categories of sources that might, in EDR's opinion, include dry cleaning establishments. The categories reviewed included, but were not limited to dry cleaners, cleaners, laundry, laundromat, cleaning/laundry, wash & dry etc. This database falls within a category of information EDR classifies as "High Risk Historical Records", or HRHR. EDR's HRHR effort presents unique and sometimes proprietary data about past sites and operations that typically create environmental concerns, but may not show up in current government records searches.

A review of the EDR Hist Cleaner list, as provided by EDR, has revealed that there is 1 EDR Hist



## EXECUTIVE SUMMARY

Cleaner site within approximately 0.125 miles of the target property.

<u>Lower Elevation</u>	<u>Address</u>	<u>Direction / Distance</u>	<u>Map ID</u>	<u>Page</u>
Not reported	6800 NW 21ST TER	S 0 - 1/8 (0.118 mi.)	9	15

## EXECUTIVE SUMMARY

Due to poor or inadequate address information, the following sites were not mapped. Count: 5 records.

<u>Site Name</u>	<u>Database(s)</u>
ELECTRONIC DEVICES & CONTROLS	SEMS-ARCHIVE
HARRIS CORP COMPUTER SYSTEMS DIV.	SEMS-ARCHIVE
BERGENE SALES	SEMS-ARCHIVE
RALLY TIRE CORP.	SEMS-ARCHIVE
JUST TIRES & AUTO SERVICE CORP	FL SWF/LF

# OVERVIEW MAP - 4887721.2S

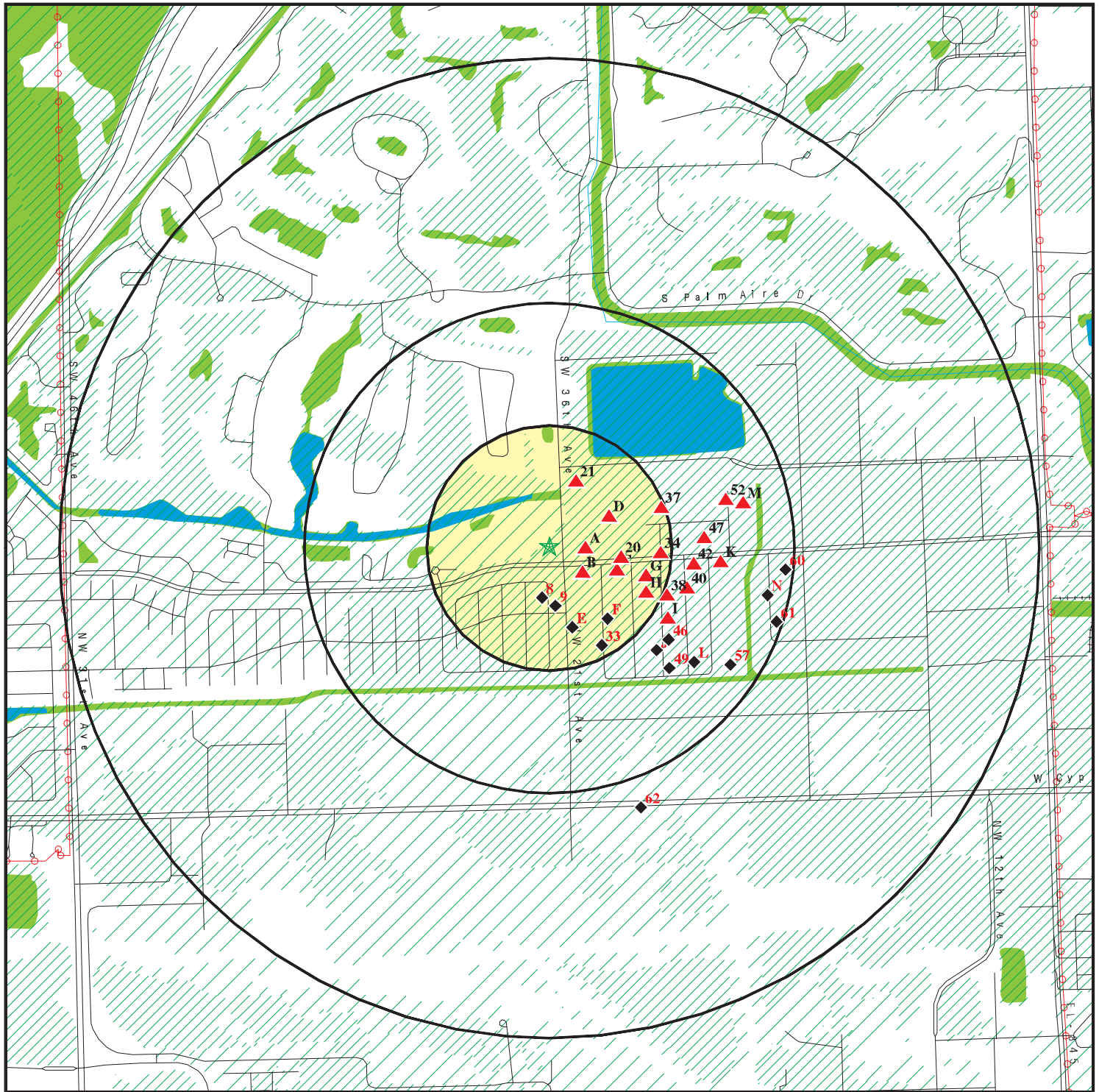

★ Target Property

▲ Sites at elevations higher than or equal to the target property

◆ Sites at elevations lower than the target property

⚡ Manufactured Gas Plants

🚧 National Priority List Sites

🏠 Dept. Defense Sites

🏠 Indian Reservations BIA

⚡ Power transmission lines

🌊 100-year flood zone

🌊 500-year flood zone

🌿 National Wetland Inventory

🌿 State Wetlands

🏠 FL Brownfield

This report includes Interactive Map Layers to display and/or hide map information. The legend includes only those icons for the default map view.

SITE NAME: Undeveloped Lot  
ADDRESS: 1499 SW 36th Avenue  
Pompano Beach FL 33069  
LAT/LONG: 26.210394 / 80.172276

CLIENT: Cherokee Enterprises, Inc.  
CONTACT: Charles Overstreet  
INQUIRY #: 4887721.2s  
DATE: March 23, 2017 10:33 am

# DETAIL MAP - 4887721.2S

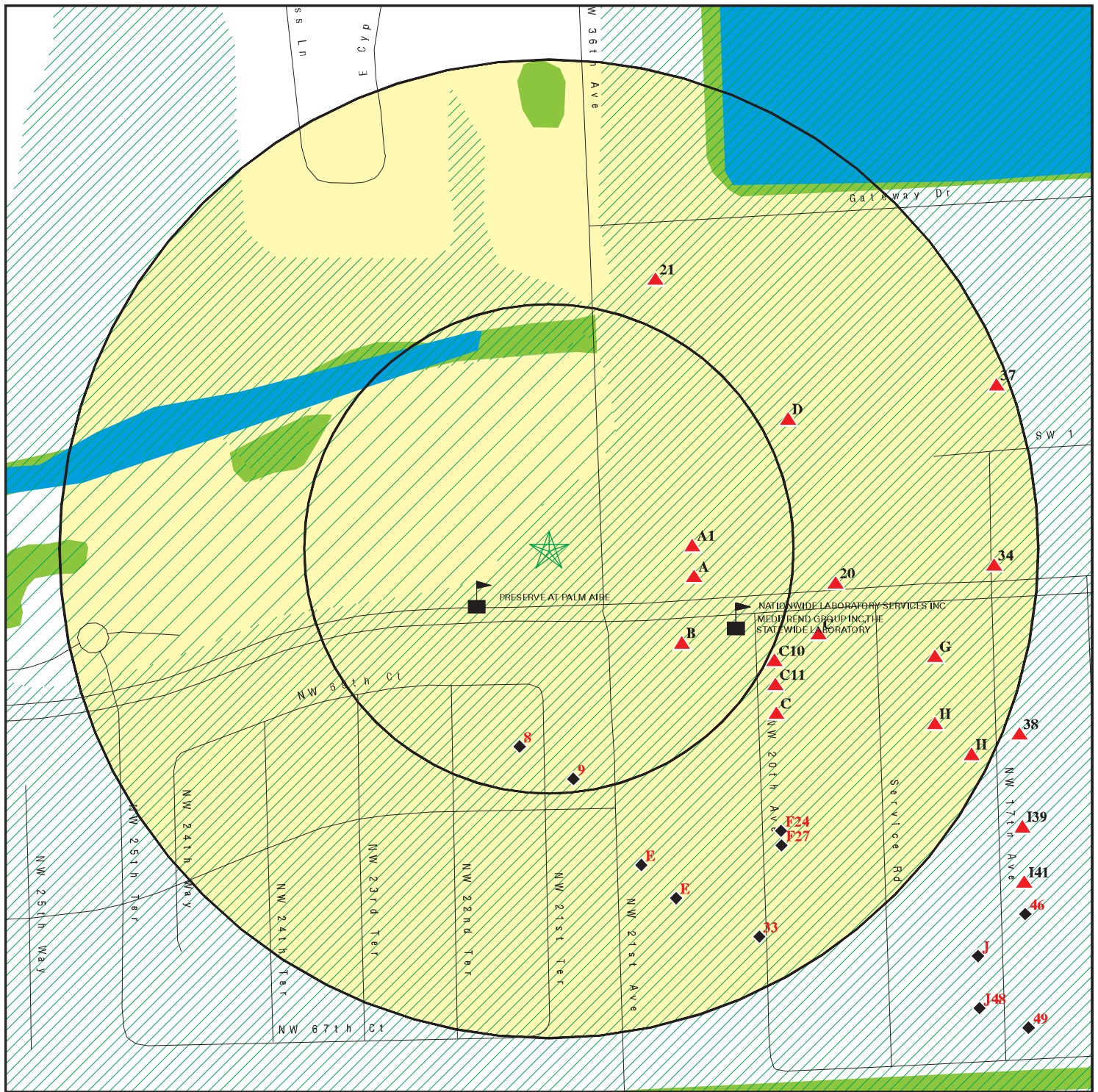

- ★ Target Property
- ▲ Sites at elevations higher than or equal to the target property
- ◆ Sites at elevations lower than the target property
- ⚙ Manufactured Gas Plants
- ⚙ Sensitive Receptors
- ⚙ National Priority List Sites
- ⚙ Dept. Defense Sites

- Indian Reservations BIA
- 100-year flood zone
- 500-year flood zone
- National Wetland Inventory
- State Wetlands
- FL Brownfield

This report includes Interactive Map Layers to display and/or hide map information. The legend includes only those icons for the default map view.

SITE NAME: Undeveloped Lot  
 ADDRESS: 1499 SW 36th Avenue  
 Pompano Beach FL 33069  
 LAT/LONG: 26.210394 / 80.172276

CLIENT: Cherokee Enterprises, Inc.  
 CONTACT: Charles Overstreet  
 INQUIRY #: 4887721.2s  
 DATE: March 23, 2017 10:34 am

## MAP FINDINGS SUMMARY

Database	Search Distance (Miles)	Target Property	< 1/8	1/8 - 1/4	1/4 - 1/2	1/2 - 1	> 1	Total Plotted
<b>STANDARD ENVIRONMENTAL RECORDS</b>								
<b><i>Federal NPL site list</i></b>								
NPL	1.000		0	0	0	0	NR	0
Proposed NPL	1.000		0	0	0	0	NR	0
NPL LIENS	TP		NR	NR	NR	NR	NR	0
<b><i>Federal Delisted NPL site list</i></b>								
Delisted NPL	1.000		0	0	0	0	NR	0
<b><i>Federal CERCLIS list</i></b>								
FEDERAL FACILITY	0.500		0	0	0	NR	NR	0
SEMS	0.500		0	3	1	NR	NR	4
<b><i>Federal CERCLIS NFRAP site list</i></b>								
SEMS-ARCHIVE	0.500		1	5	17	NR	NR	23
<b><i>Federal RCRA CORRACTS facilities list</i></b>								
CORRACTS	1.000		0	0	0	0	NR	0
<b><i>Federal RCRA non-CORRACTS TSD facilities list</i></b>								
RCRA-TSDF	0.500		0	0	0	NR	NR	0
<b><i>Federal RCRA generators list</i></b>								
RCRA-LQG	0.250		0	0	NR	NR	NR	0
RCRA-SQG	0.250		1	2	NR	NR	NR	3
RCRA-CESQG	0.250		0	2	NR	NR	NR	2
<b><i>Federal institutional controls / engineering controls registries</i></b>								
LUCIS	0.500		0	0	0	NR	NR	0
US ENG CONTROLS	0.500		0	0	0	NR	NR	0
US INST CONTROL	0.500		0	0	0	NR	NR	0
<b><i>Federal ERNS list</i></b>								
ERNS	TP		NR	NR	NR	NR	NR	0
<b><i>State- and tribal - equivalent CERCLIS</i></b>								
FL SHWS	1.000		0	0	0	0	NR	0
<b><i>State and tribal landfill and/or solid waste disposal site lists</i></b>								
FL SWF/LF	0.500		0	0	1	NR	NR	1
<b><i>State and tribal leaking storage tank lists</i></b>								
FL LUST	0.500		0	1	0	NR	NR	1
FL LAST	0.500		0	0	0	NR	NR	0
INDIAN LUST	0.500		0	0	0	NR	NR	0
<b><i>State and tribal registered storage tank lists</i></b>								
FL FF TANKS	0.250		0	0	NR	NR	NR	0

## MAP FINDINGS SUMMARY

Database	Search Distance (Miles)	Target Property	< 1/8	1/8 - 1/4	1/4 - 1/2	1/2 - 1	> 1	Total Plotted
FEMA UST	0.250		0	0	NR	NR	NR	0
FL UST	0.250		0	1	NR	NR	NR	1
FL AST	0.250		0	2	NR	NR	NR	2
INDIAN UST	0.250		0	0	NR	NR	NR	0
FL TANKS	0.250		0	0	NR	NR	NR	0
<b>State and tribal institutional control / engineering control registries</b>								
FL ENG CONTROLS	0.500		0	0	0	NR	NR	0
FL INST CONTROL	0.500		0	0	1	NR	NR	1
<b>State and tribal voluntary cleanup sites</b>								
FL VCP	0.500		0	0	0	NR	NR	0
INDIAN VCP	0.500		0	0	0	NR	NR	0
<b>State and tribal Brownfields sites</b>								
FL BROWNFIELDS	0.500		0	0	0	NR	NR	0
<b>ADDITIONAL ENVIRONMENTAL RECORDS</b>								
<b>Local Brownfield lists</b>								
US BROWNFIELDS	0.500		0	0	0	NR	NR	0
<b>Local Lists of Landfill / Solid Waste Disposal Sites</b>								
FL SWRCY	0.500		0	0	0	NR	NR	0
INDIAN ODI	0.500		0	0	0	NR	NR	0
DEBRIS REGION 9	0.500		0	0	0	NR	NR	0
ODI	0.500		0	0	0	NR	NR	0
IHS OPEN DUMPS	0.500		0	0	0	NR	NR	0
<b>Local Lists of Hazardous waste / Contaminated Sites</b>								
US HIST CDL	TP		NR	NR	NR	NR	NR	0
FL PRIORITYCLEANERS	0.500		0	0	0	NR	NR	0
FL FI Sites	1.000		0	0	0	1	NR	1
US CDL	TP		NR	NR	NR	NR	NR	0
<b>Local Land Records</b>								
LIENS 2	TP		NR	NR	NR	NR	NR	0
<b>Records of Emergency Release Reports</b>								
HMIRS	TP		NR	NR	NR	NR	NR	0
FL SPILLS	TP		NR	NR	NR	NR	NR	0
FL SPILLS 90	TP		NR	NR	NR	NR	NR	0
FL SPILLS 80	TP		NR	NR	NR	NR	NR	0
<b>Other Ascertainable Records</b>								
RCRA NonGen / NLR	0.250		2	4	NR	NR	NR	6
FUDS	1.000		0	0	0	0	NR	0

## MAP FINDINGS SUMMARY

Database	Search Distance (Miles)	Target Property	< 1/8	1/8 - 1/4	1/4 - 1/2	1/2 - 1	> 1	Total Plotted
DOD	1.000		0	0	0	0	NR	0
SCRD DRYCLEANERS	0.500		0	0	0	NR	NR	0
US FIN ASSUR	TP		NR	NR	NR	NR	NR	0
EPA WATCH LIST	TP		NR	NR	NR	NR	NR	0
2020 COR ACTION	0.250		0	0	NR	NR	NR	0
TSCA	TP		NR	NR	NR	NR	NR	0
TRIS	TP		NR	NR	NR	NR	NR	0
SSTS	TP		NR	NR	NR	NR	NR	0
ROD	1.000		0	0	0	0	NR	0
RMP	TP		NR	NR	NR	NR	NR	0
RAATS	TP		NR	NR	NR	NR	NR	0
PRP	TP		NR	NR	NR	NR	NR	0
PADS	TP		NR	NR	NR	NR	NR	0
ICIS	TP		NR	NR	NR	NR	NR	0
FTTS	TP		NR	NR	NR	NR	NR	0
MLTS	TP		NR	NR	NR	NR	NR	0
COAL ASH DOE	TP		NR	NR	NR	NR	NR	0
COAL ASH EPA	0.500		0	0	0	NR	NR	0
PCB TRANSFORMER	TP		NR	NR	NR	NR	NR	0
RADINFO	TP		NR	NR	NR	NR	NR	0
HIST FTTS	TP		NR	NR	NR	NR	NR	0
DOT OPS	TP		NR	NR	NR	NR	NR	0
CONSENT	1.000		0	0	0	0	NR	0
INDIAN RESERV	1.000		0	0	0	0	NR	0
FUSRAP	1.000		0	0	0	0	NR	0
UMTRA	0.500		0	0	0	NR	NR	0
LEAD SMELTERS	TP		NR	NR	NR	NR	NR	0
US AIRS	TP		NR	NR	NR	NR	NR	0
US MINES	0.250		0	0	NR	NR	NR	0
FINDS	TP		NR	NR	NR	NR	NR	0
DOCKET HWC	TP		NR	NR	NR	NR	NR	0
UXO	1.000		0	0	0	0	NR	0
FL AIRS	TP		NR	NR	NR	NR	NR	0
FL CLEANUP SITES	TP		NR	NR	NR	NR	NR	0
FL DEDB	0.250		0	0	NR	NR	NR	0
FL DRYCLEANERS	0.250		0	0	NR	NR	NR	0
FL DWM CONTAM	0.500		0	1	0	NR	NR	1
FL Broward Co. EDIEAR	0.500		0	1	1	NR	NR	2
FL Financial Assurance	TP		NR	NR	NR	NR	NR	0
FL Cattle Dip. Vats	0.250		0	0	NR	NR	NR	0
FL BROWARD CO. HM	0.250		3	9	NR	NR	NR	12
PA MANIFEST	0.250		0	1	NR	NR	NR	1
RI MANIFEST	0.250		0	1	NR	NR	NR	1
FL BROWARD CO. NOV	0.250		0	0	NR	NR	NR	0
FL RESP PARTY	0.500		1	4	4	NR	NR	9
FL SITE INV SITES	0.500		0	1	0	NR	NR	1
FL TIER 2	TP		NR	NR	NR	NR	NR	0
FL UIC	TP		NR	NR	NR	NR	NR	0
FL NPDES	TP		NR	NR	NR	NR	NR	0
ECHO	TP		NR	NR	NR	NR	NR	0
ABANDONED MINES	0.500		0	0	0	NR	NR	0

## MAP FINDINGS SUMMARY

Database	Search Distance (Miles)	Target Property	< 1/8	1/8 - 1/4	1/4 - 1/2	1/2 - 1	> 1	Total Plotted
FUELS PROGRAM	0.250		0	0	NR	NR	NR	0
<b><u>EDR HIGH RISK HISTORICAL RECORDS</u></b>								
<b><i>EDR Exclusive Records</i></b>								
EDR MGP	1.000		0	0	0	0	NR	0
EDR Hist Auto	0.125		1	NR	NR	NR	NR	1
EDR Hist Cleaner	0.125		1	NR	NR	NR	NR	1
<b><u>EDR RECOVERED GOVERNMENT ARCHIVES</u></b>								
<b><i>Exclusive Recovered Govt. Archives</i></b>								
FL RGA HWS	TP		NR	NR	NR	NR	NR	0
FL RGA LF	TP		NR	NR	NR	NR	NR	0
FL RGA LUST	TP		NR	NR	NR	NR	NR	0
- Totals --		0	10	38	25	1	0	74

### NOTES:

TP = Target Property

NR = Not Requested at this Search Distance

Sites may be listed in more than one database



Map ID  
Direction  
Distance  
Elevation

MAP FINDINGS

Site

Database(s)

EDR ID Number  
EPA ID Number

<b>A1</b> East < 1/8 0.073 mi. 387 ft.	<b>FEDERAL EXPRESS CORPORATION</b> <b>3581 SW 15TH ST</b> <b>POMPANO BEACH, FL 33069</b>  <b>Site 1 of 3 in cluster A</b>	<b>FL BROWARD CO. HM</b>	<b>S107674918</b> <b>N/A</b>
<b>Relative:</b> <b>Higher</b>	BROWARD CO. HM: Region: BROWARD Facility ID: 01387 Alt Location: Not reported		
<b>Actual:</b> <b>10 ft.</b>			
<b>A2</b> East < 1/8 0.075 mi. 398 ft.	<b>LINDSTROM AIR CONDITIONING, INC</b> <b>3581 W MCNAB RD</b> <b>POMPANO BEACH, FL 33069</b>  <b>Site 2 of 3 in cluster A</b>	<b>FL BROWARD CO. HM</b>	<b>S111219862</b> <b>N/A</b>
<b>Relative:</b> <b>Higher</b>	BROWARD CO. HM: Region: BROWARD Facility ID: 13750 Alt Location: Not reported		
<b>Actual:</b> <b>10 ft.</b>			
<b>A3</b> East < 1/8 0.075 mi. 398 ft.	<b>FEDERAL EXPRESS CORPORATION</b> <b>3581 W MCNAB RD</b> <b>POMPANO BEACH, FL 33069</b>  <b>Site 3 of 3 in cluster A</b>	<b>RCRA NonGen / NLR</b>	<b>1000449945</b> <b>FLD984178772</b>
<b>Relative:</b> <b>Higher</b>	RCRA NonGen / NLR: Date form received by agency: 10/08/2010 Facility name: FEDERAL EXPRESS CORPORATION Facility address: 3581 W MCNAB RD POMPANO BEACH, FL 330694810 EPA ID: FLD984178772 Mailing address: W MCNAB RD POMPANO BEACH, FL 33069-4810 Contact: MIKE MCDONALD Contact address: W MCNAB RD POMPANO BEACH, FL 33069-4810 Contact country: US Contact telephone: (305) 972-8989 Contact email: Not reported EPA Region: 04 Classification: Non-Generator Description: Handler: Non-Generators do not presently generate hazardous waste		
<b>Actual:</b> <b>10 ft.</b>			
	Owner/Operator Summary: Owner/operator name: MIKE MCDONALD Owner/operator address: 3581 W MCNAB RD POMPANO BEACH, FL 33069 Owner/operator country: US Owner/operator telephone: Not reported Legal status: Private Owner/Operator Type: Owner Owner/Op start date: 10/18/1996 Owner/Op end date: Not reported		

Map ID  
Direction  
Distance  
Elevation

MAP FINDINGS

Site

Database(s)

EDR ID Number  
EPA ID Number

**FEDERAL EXPRESS CORPORATION (Continued)**

**1000449945**

Handler Activities Summary:

U.S. importer of hazardous waste: No  
Mixed waste (haz. and radioactive): No  
Recycler of hazardous waste: No  
Transporter of hazardous waste: No  
Treater, storer or disposer of HW: No  
Underground injection activity: No  
On-site burner exemption: No  
Furnace exemption: No  
Used oil fuel burner: No  
Used oil processor: No  
User oil refiner: No  
Used oil fuel marketer to burner: No  
Used oil Specification marketer: No  
Used oil transfer facility: No  
Used oil transporter: No

Historical Generators:

Date form received by agency: 09/25/1990  
Site name: FEDERAL EXPRESS CORPORATION  
Classification: Small Quantity Generator  
  
Waste code: D001  
Waste name: IGNITABLE WASTE  
  
Violation Status: No violations found

**B4**  
**SE**  
**< 1/8**  
**0.083 mi.**  
**439 ft.**

**WEBTRON CORP**  
**2030 W MCNAB RD**  
**FORT LAUDERDALE, FL 33309**

**RCRA NonGen / NLR**  
**FINDS**  
**ECHO**

**1000420162**  
**FLD042412122**

**Site 1 of 4 in cluster B**

**Relative:**  
**Higher**

RCRA NonGen / NLR:

**Actual:**  
**10 ft.**

Date form received by agency: 01/18/2011  
Facility name: NATIONWIDE LABORATORY SERVICES INC  
Facility address: 2030 W MCNAB RD  
FORT LAUDERDALE, FL 333091002  
EPA ID: FLD042412122  
Mailing address: W MCNAB RD  
FORT LAUDERDALE, FL 33309-1002  
Contact: WILLIAM JANDA  
Contact address: W MCNAB RD  
FORT LAUDERDALE, FL 33309  
Contact country: US  
Contact telephone: (954) 633-3542  
Contact email: Not reported  
EPA Region: 04  
Land type: Private  
Classification: Non-Generator  
Description: Handler: Non-Generators do not presently generate hazardous waste

Owner/Operator Summary:

Owner/operator name: JOHN RUSSO  
Owner/operator address: 2030 W MCNAB RD  
FORT LAUDERDALE, FL 33309  
Owner/operator country: US

Map ID  
Direction  
Distance  
Elevation

MAP FINDINGS

Site

Database(s)

EDR ID Number  
EPA ID Number

**WEBTRON CORP (Continued)**

**1000420162**

Owner/operator telephone: Not reported  
Legal status: Private  
Owner/Operator Type: Owner  
Owner/Op start date: 10/18/1996  
Owner/Op end date: Not reported

Owner/operator name: RUSSO JOHN  
Owner/operator address: 2030 W MCNAB RD  
FORT LAUDERDALE, FL 33309

Owner/operator country: US  
Owner/operator telephone: Not reported  
Legal status: Private  
Owner/Operator Type: Owner  
Owner/Op start date: 10/18/1996  
Owner/Op end date: Not reported

**Handler Activities Summary:**

U.S. importer of hazardous waste: No  
Mixed waste (haz. and radioactive): No  
Recycler of hazardous waste: No  
Transporter of hazardous waste: No  
Treater, storer or disposer of HW: No  
Underground injection activity: No  
On-site burner exemption: No  
Furnace exemption: No  
Used oil fuel burner: No  
Used oil processor: No  
User oil refiner: No  
Used oil fuel marketer to burner: No  
Used oil Specification marketer: No  
Used oil transfer facility: No  
Used oil transporter: No

**Historical Generators:**

Date form received by agency: 12/14/1988  
Site name: NATIONWIDE LABORATORY SERVICES INC  
Classification: Small Quantity Generator

**Facility Has Received Notices of Violations:**

Regulation violated: 273.13(d)(1)  
Area of violation: Universal Waste - Small Quantity Handlers  
Date violation determined: 01/18/2011  
Date achieved compliance: 02/01/2011  
Violation lead agency: State  
Enforcement action: Not reported  
Enforcement action date: Not reported  
Enf. disposition status: Not reported  
Enf. disp. status date: Not reported  
Enforcement lead agency: Not reported  
Proposed penalty amount: Not reported  
Final penalty amount: Not reported  
Paid penalty amount: Not reported

**Evaluation Action Summary:**

Evaluation date: 01/18/2011

Map ID  
Direction  
Distance  
Elevation

MAP FINDINGS

Site

Database(s)

EDR ID Number  
EPA ID Number

**WEBTRON CORP (Continued)**

**1000420162**

Evaluation: COMPLIANCE EVALUATION INSPECTION ON-SITE  
Area of violation: Universal Waste - Small Quantity Handlers  
Date achieved compliance: 02/01/2011  
Evaluation lead agency: State

Evaluation date: 01/05/1984  
Evaluation: COMPLIANCE EVALUATION INSPECTION ON-SITE  
Area of violation: Not reported  
Date achieved compliance: Not reported  
Evaluation lead agency: State

**FINDS:**

Registry ID: 110001411320

**Environmental Interest/Information System**

RCRAInfo is a national information system that supports the Resource Conservation and Recovery Act (RCRA) program through the tracking of events and activities related to facilities that generate, transport, and treat, store, or dispose of hazardous waste. RCRAInfo allows RCRA program staff to track the notification, permit, compliance, and corrective action activities required under RCRA.

Florida Environmental System Today Application (FIESTA) Data Maintenance (FDM) system maintains entity, environmental interest and affiliation data for the State of Florida.

**ECHO:**

Envid: 1000420162  
Registry ID: 110001411320  
DFR URL: [http://echo.epa.gov/detailed\\_facility\\_report?fid=110001411320](http://echo.epa.gov/detailed_facility_report?fid=110001411320)

**B5  
SE  
< 1/8  
0.083 mi.  
439 ft.**

**G B C WEBTRON  
2030 W MCNAB RD  
FT LAUDERDALE, FL 33309**

**SEMS-ARCHIVE 1003867824  
FLD981029853**

**Site 2 of 4 in cluster B**

**Relative:  
Higher**

SEMS-ARCHIVE:  
Site ID: 401167  
EPA ID: FLD981029853  
Federal Facility: N  
NPL: Not on the NPL  
Non NPL Status: NFRAP-Site does not qualify for the NPL based on existing information

**Actual:  
10 ft.**

**Following information was gathered from the prior CERCLIS update completed in 10/2013:**

Site ID: 0401167  
Federal Facility: Not a Federal Facility  
NPL Status: Not on the NPL  
Non NPL Status: NFRAP-Site does not qualify for the NPL based on existing information

**CERCLIS-NFRAP Site Contact Details:**

Contact Sequence ID: 4753866.00000  
Person ID: 4000275.00000

Contact Sequence ID: 4778704.00000

Map ID  
Direction  
Distance  
Elevation

MAP FINDINGS

Site

Database(s)

EDR ID Number  
EPA ID Number

**G B C WEBTRON (Continued)**

**1003867824**

Person ID: 13002428.00000

CERCLIS-NFRAP Site Alias Name(s):

Alias Name: G B C WEBTRON  
Alias Address: Not reported  
BROWARD, FL

CERCLIS-NFRAP Assessment History:

Action: DISCOVERY  
Date Started: / /  
Date Completed: 06/01/85  
Priority Level: Not reported

Action: PRELIMINARY ASSESSMENT  
Date Started: / /  
Date Completed: 12/03/85  
Priority Level: Low priority for further assessment

Action: ARCHIVE SITE  
Date Started: / /  
Date Completed: 01/23/96  
Priority Level: Not reported

Action: SITE INSPECTION  
Date Started: 02/25/91  
Date Completed: 11/30/91  
Priority Level: NFRAP-Site does not qualify for the NPL based on existing information

**B6  
SE  
< 1/8  
0.083 mi.  
439 ft.**

**CHROMAS TECHNOLOGIES (CLOSED)  
2030 W MCNAB RD  
FORT LAUDERDALE, FL 33309**

**FL BROWARD CO. HM S105212491  
FL RESP PARTY N/A**

**Site 3 of 4 in cluster B**

**Relative:  
Higher**

**BROWARD CO. HM:**

Region: BROWARD  
Facility ID: 04481  
Alt Location: Not reported

**Actual:  
10 ft.**

Region: BROWARD  
Facility ID: 08071  
Alt Location: Not reported

**RESP PARTY:**

District: Southeast District  
Site Id: 53656  
Project Id: 322143  
Site Status: CLOSED  
Project Manager: WIERZBICKI\_P  
OGC Case Number: Not reported  
Initial Date Received: 02/11/1991  
Contaminants: EPA CERCLA Site Access Request Letter.  
Offsite Cont Impact: N  
Priority Score: Not reported  
Datum: WGS84  
Method ID: DPHO

Map ID  
Direction  
Distance  
Elevation

MAP FINDINGS

Site

Database(s)

EDR ID Number  
EPA ID Number

**CHROMAS TECHNOLOGIES (CLOSED) (Continued)**

**S105212491**

Feature: Not reported  
Object Of Interest: CAP\_RAP SITE  
Proximity To Object: ENTRA  
Collect Username: WIERZBICKI\_P  
Collect Affiliation: Florida Department of Environmental Protection  
Collect Program Id: CR  
Collect Date: 04/12/2010  
Map Series Used: 2004\_DOQQ  
Map Source Scale: 2500  
Interpolation Scale: 2500  
Coordinate Accuracy Id: 3  
Verify Method Id: DPHO  
Verifier Username: WIERZBICKI\_P  
Verifier Affiliation: Florida Department of Environmental Protection  
Verifying Program Id: CR  
Verification Date: 04/12/2010  
Decode for District: Southeast District  
Decode for Datum: Geodetic Survey of 1984  
Decode for Method: Digital Aerial Photography With Ground Control  
Decode for Off Site COC: No, the best available evidence (such as completed SAR) demonstrates that contamination above applicable standards or criteria DOES NOT extend offsite.  
Decode for V\_Method: Digital Aerial Photography With Ground Control  
Latitude/Longitude (deg/min/sec): 26 12 35.4996000 / 80 10 16.4423999

**B7  
SE  
< 1/8  
0.083 mi.  
439 ft.**

**BOSTWICK LABORATORIES INC  
2030 W MCNAB RD STE #3  
FORT LAUDERDALE, FL 33309**

**RCRA-SQG 1016955801  
FLR000210476**

**Site 4 of 4 in cluster B**

**Relative:  
Higher**

RCRA-SQG:

Date form received by agency: 06/13/2014

Facility name: BOSTWICK LABORATORIES INC

Facility address: 2030 W MCNAB RD STE #3  
FORT LAUDERDALE, FL 333091002

EPA ID: FLR000210476

Mailing address: W MCNAB RD STE #3  
FORT LAUDERDALE, FL 33309-1002

Contact: MARY GESSFORD

Contact address: W MCNAB RD STE #3  
FORT LAUDERDALE, FL 33309

Contact country: US

Contact telephone: (954) 633-1014

Contact email: MGESSFORD@BOSTWICKLABORATORIES.COM

EPA Region: 04

Classification: Small Small Quantity Generator

Description: Handler: generates more than 100 and less than 1000 kg of hazardous waste during any calendar month and accumulates less than 6000 kg of hazardous waste at any time; or generates 100 kg or less of hazardous waste during any calendar month, and accumulates more than 1000 kg of hazardous waste at any time

Owner/Operator Summary:

Owner/operator name: BOSTWICK LABORATORIES INC

Owner/operator address: 4355 INNSLAKE DR  
GLEN ALLEN, VA 23060

Map ID  
Direction  
Distance  
Elevation

MAP FINDINGS

Site

Database(s)

EDR ID Number  
EPA ID Number

**BOSTWICK LABORATORIES INC (Continued)**

**1016955801**

Owner/operator country: US  
Owner/operator telephone: (804) 288-6564  
Legal status: Private  
Owner/Operator Type: Operator  
Owner/Op start date: 07/10/2014  
Owner/Op end date: Not reported

Owner/operator name: 2030 RER VENTURES LLC  
Owner/operator address: 4000 PONCE DE LEON BLVD STE 43  
MIAMI, FL 33134

Owner/operator country: US  
Owner/operator telephone: Not reported  
Legal status: Private  
Owner/Operator Type: Owner  
Owner/Op start date: 12/03/2014  
Owner/Op end date: Not reported

Handler Activities Summary:

U.S. importer of hazardous waste: No  
Mixed waste (haz. and radioactive): No  
Recycler of hazardous waste: No  
Transporter of hazardous waste: No  
Treater, storer or disposer of HW: No  
Underground injection activity: No  
On-site burner exemption: No  
Furnace exemption: No  
Used oil fuel burner: No  
Used oil processor: No  
User oil refiner: No  
Used oil fuel marketer to burner: No  
Used oil Specification marketer: No  
Used oil transfer facility: No  
Used oil transporter: No

. Waste code: D001  
. Waste name: IGNITABLE WASTE

. Waste code: D002  
. Waste name: CORROSIVE WASTE

. Waste code: D003  
. Waste name: REACTIVE WASTE

Violation Status: No violations found

8  
South  
< 1/8  
0.102 mi.  
539 ft.

6835 NW 21ST TER  
FORT LAUDERDALE, FL 33309

EDR Hist Auto 1015599819  
N/A

Relative:  
Lower

EDR Historical Auto Stations:

Name: FOUR STAR BRAKE SUPPLY  
Year: 2004  
Address: 6835 NW 21ST TER

Actual:  
9 ft.

Map ID  
Direction  
Distance  
Elevation

MAP FINDINGS

Site

Database(s)

EDR ID Number  
EPA ID Number

9  
South  
< 1/8  
0.118 mi.  
624 ft.

6800 NW 21ST TER  
FORT LAUDERDALE, FL 33309

EDR Hist Cleaner 1015086913  
N/A

Relative:  
Lower  
  
Actual:  
9 ft.

EDR Historical Cleaners:  
Name: WASHN DRY EXPRESS INC  
Year: 2003  
Address: 6800 NW 21ST TER

C10  
ESE  
1/8-1/4  
0.128 mi.  
678 ft.

CREW CLEANER, INC.  
6874 NW 20TH AVE  
FORT LAUDERDALE, FL 33309  
  
Site 1 of 7 in cluster C

FL BROWARD CO. HM S107674583  
N/A

Relative:  
Higher  
  
Actual:  
10 ft.

BROWARD CO. HM:  
Region: BROWARD  
Facility ID: 05380  
Alt Location: Not reported

C11  
ESE  
1/8-1/4  
0.135 mi.  
711 ft.

A T & T TELETYPE CO  
6854-6858 NW 20 AVE  
FT LAUDERDALE, FL 33309  
  
Site 2 of 7 in cluster C

SEMS-ARCHIVE 1003867829  
FLD981029937

Relative:  
Higher  
  
Actual:  
10 ft.

SEMS-ARCHIVE:  
Site ID: 401173  
EPA ID: FLD981029937  
Federal Facility: N  
NPL: Not on the NPL  
Non NPL Status: NFRAP-Site does not qualify for the NPL based on existing information

Following information was gathered from the prior CERCLIS update completed in 10/2013:

Site ID: 0401173  
Federal Facility: Not a Federal Facility  
NPL Status: Not on the NPL  
Non NPL Status: NFRAP-Site does not qualify for the NPL based on existing information

CERCLIS-NFRAP Site Contact Details:

Contact Sequence ID: 4751647.00000  
Person ID: 4000275.00000

Contact Sequence ID: 4776833.00000  
Person ID: 13002428.00000

CERCLIS-NFRAP Site Alias Name(s):

Alias Name: A T & T TELETYPE CO  
Alias Address: Not reported  
BROWARD, FL

CERCLIS-NFRAP Assessment History:

Action: DISCOVERY  
Date Started: / /  
Date Completed: 06/01/85



Map ID  
Direction  
Distance  
Elevation

MAP FINDINGS

Site

Database(s)

EDR ID Number  
EPA ID Number

**A T & T TELETYPE CO (Continued)**

**1003867829**

Priority Level: Not reported

Action: SITE INSPECTION  
Date Started: / /  
Date Completed: 12/05/91  
Priority Level: NFRAP-Site does not qualify for the NPL based on existing information

Action: PRELIMINARY ASSESSMENT  
Date Started: / /  
Date Completed: 02/20/86  
Priority Level: Low priority for further assessment

Action: ARCHIVE SITE  
Date Started: / /  
Date Completed: 01/23/96  
Priority Level: Not reported

**D12  
ENE  
1/8-1/4  
0.139 mi.  
735 ft.**

**AAA COOPER TRANSPORTATION  
1441 SW 32ND AVE  
POMPANO BEACH, FL 33069  
Site 1 of 3 in cluster D**

**RCRA-SQG 1014916119  
FLR000177972**

**Relative:  
Higher  
Actual:  
11 ft.**

RCRA-SQG:  
Date form received by agency: 02/01/2016  
Facility name: AAA COOPER TRANSPORTATION  
Facility address: 1441 SW 32ND AVE  
POMPANO BEACH, FL 330694831  
EPA ID: FLR000177972  
Mailing address: SW 32ND AVE  
POMPANO BEACH, FL 33069-4831  
Contact: DELLA HAGLER  
Contact address: PO BOX 6827  
DOTHAN, AL 36302-6827  
Contact country: US  
Contact telephone: (334) 836-8653  
Contact email: DELLA.HAGLER@AAACOOPER.COM  
EPA Region: 04  
Classification: Small Small Quantity Generator  
Description: Handler: generates more than 100 and less than 1000 kg of hazardous waste during any calendar month and accumulates less than 6000 kg of hazardous waste at any time; or generates 100 kg or less of hazardous waste during any calendar month, and accumulates more than 1000 kg of hazardous waste at any time

Owner/Operator Summary:  
Owner/operator name: AAA COOPER TRANSPORTATION INC  
Owner/operator address: PO BOX 6827  
DOTHAN, AL 36302  
Owner/operator country: US  
Owner/operator telephone: (334) 836-8653  
Legal status: Private  
Owner/Operator Type: Owner  
Owner/Op start date: 01/26/1992  
Owner/Op end date: Not reported  
Owner/operator name: AAA COOPER TRANSPORTATION INC

Map ID  
Direction  
Distance  
Elevation

MAP FINDINGS

Site

Database(s)

EDR ID Number  
EPA ID Number

**AAA COOPER TRANSPORTATION (Continued)**

**1014916119**

Owner/operator address: PO BOX 6827  
DOTHAN, AL 36302  
Owner/operator country: US  
Owner/operator telephone: (334) 836-8653  
Legal status: Private  
Owner/Operator Type: Operator  
Owner/Op start date: 01/26/1992  
Owner/Op end date: Not reported

**Handler Activities Summary:**

U.S. importer of hazardous waste: No  
Mixed waste (haz. and radioactive): No  
Recycler of hazardous waste: No  
Transporter of hazardous waste: No  
Treater, storer or disposer of HW: No  
Underground injection activity: No  
On-site burner exemption: No  
Furnace exemption: No  
Used oil fuel burner: No  
Used oil processor: No  
Used oil refiner: No  
Used oil fuel marketer to burner: No  
Used oil Specification marketer: No  
Used oil transfer facility: No  
Used oil transporter: No

. Waste code: D001  
. Waste name: IGNITABLE WASTE  
  
. Waste code: D002  
. Waste name: CORROSIVE WASTE

**Historical Generators:**

Date form received by agency: 07/21/2011  
Site name: AAA COOPER TRANSPORTATION  
Classification: Small Quantity Generator

. Waste code: D001  
. Waste name: IGNITABLE WASTE  
  
. Waste code: D002  
. Waste name: CORROSIVE WASTE

Violation Status: No violations found

**D13**  
**ENE**  
**1/8-1/4**  
**0.139 mi.**  
**735 ft.**

**A A A COOPER TRANSPORTATION**  
**1441 SW 32ND AVE**  
**POMPANO BEACH, FL 33069**  
**Site 2 of 3 in cluster D**

**Relative:**  
**Higher**

**Actual:**  
**11 ft.**

LUST:  
Region: STATE  
Facility Id: 8622404  
Facility Status: OPEN  
Facility Type: C - Fuel user/Non-retail  
Facility Phone: (954)978-0455

**FL LUST** **U001342834**  
**FL UST** **N/A**  
**FL Financial Assurance**  
**FL BROWARD CO. HM**  
**FL TIER 2**  
**FL NPDES**

Map ID  
Direction  
Distance  
Elevation

MAP FINDINGS

Site

Database(s)

EDR ID Number  
EPA ID Number

**A A A COOPER TRANSPORTATION (Continued)**

**U001342834**

Facility Cleanup Rank:	4871
District:	Southeast District
Lat/Long (dms):	26 12 40.6027 / 80 10 9.8854
Section:	009
Township:	49S
Range:	42E
Feature:	Not reported
Method:	AGPS
Datum:	0
Score:	Not reported
Score Effective Date:	08/03/2001
Score When Ranked:	30
Operator:	041105
Name Update:	Not reported
Address Update:	05/26/2009
Discharge Cleanup Summary:	
Discharge Date:	01/19/1988
PCT Discharge Combined:	Not reported
Cleanup Required:	N - NO CLEANUP REQUIRED
Discharge Cleanup Status:	NREQ - CLEANUP NOT REQUIRED
Disch Cleanup Status Date:	07/02/2007
Cleanup Work Status:	COMPLETED
Information Source:	E - EDI
Other Source Description:	Not reported
Eligibility Indicator:	I - INELIGIBLE
Site Manager:	Not reported
Site Mgr End Date:	Not reported
Tank Office:	-
Task Information:	
District:	SED
Facility ID:	8622404
Facility Status:	OPEN
Facility Type:	C - Fuel user/Non-retail -
County:	BROWARD
County ID:	6
Cleanup Eligibility Status:	I
Source Effective Date:	Not reported
Discharge Date:	01-19-1988
Cleanup Required:	N - NO CLEANUP REQUIRED
Discharge Cleanup Status:	NREQ - CLEANUP NOT REQUIRED
Disch Cleanup Status Date:	07-02-2007
SRC Action Type:	-
SRC Submit Date:	Not reported
SRC Review Date:	Not reported
SRC Completion Status:	-
SRC Issue Date:	Not reported
SRC Comment:	Not reported
Cleanup Work Status:	COMPLETED
Site Mgr:	Not reported
Site Mgr End Date:	Not reported
Tank Office:	-
SR Task ID:	Not reported
SR Cleanup Responsible:	-
SR Funding Eligibility Type:	-
SR Actual Cost:	Not reported
SR Completion Date:	Not reported

Map ID  
Direction  
Distance  
Elevation

MAP FINDINGS

Site

Database(s)

EDR ID Number  
EPA ID Number

**A A A COOPER TRANSPORTATION (Continued)**

**U001342834**

SR Payment Date:	Not reported
SR Oral Date:	Not reported
SR Written Date:	Not reported
SR Soil Removal:	Not reported
SR Free Product Removal:	Not reported
SR Soil Tonnage Removed:	Not reported
SR Soil Treatment:	Not reported
SR Other Treatment:	Not reported
SR Alternate Proc Received Date:	Not reported
SR Alternate Procedure Status:	Not reported
SR Alternate Procedure Status Date:	Not reported
SR Alternate Procedure Comments:	Not reported
SA Task ID:	Not reported
SA Cleanup Responsible:	-
SA Funding Eligibility Type:	-
SA Actual Cost:	Not reported
SA Completion Date:	Not reported
SA Payment Date:	Not reported
RAP Task ID:	Not reported
RAP Cleanup Responsible ID:	-
RAP Funding Eligibility Type:	-
RAP Actual Cost:	Not reported
RAP Completion Date:	Not reported
RAP Payment Date:	Not reported
RAP Last Order Approved:	Not reported
RA Task ID:	Not reported
RA Cleanup Responsible:	-
RA Funding Eligibility Type:	-
RA Years to Complete:	Not reported
RA Actual Cost:	Not reported

[Click here for Florida Oculus:](#)

**UST:**

Facility Id:	8622404
Facility Status:	OPEN
Type Description:	Fuel user/Non-retail
Facility Phone:	(954) 978-0455
Region:	STATE
Positioning Method:	AGPS
Lat/Long (dms):	26 12 40 / 80 10 12

**Owner:**

Owner Id:	70
Owner Name:	AAA COOPER TRANSPORTATION
Owner Address:	PO BOX 6827
Owner Address 2:	ATTN: JOYA WALLACE
Owner City,St,Zip:	DOTHAN, AL 36302
Owner Contact:	JOYA WALLACE
Owner Phone:	(334) 793-2284

**Tank Info:**

Tank Id:	1
Status:	Removed
Status Date:	Not reported
Install Date:	01-OCT-1975
Substance:	Vehicular diesel

Map ID  
Direction  
Distance  
Elevation

MAP FINDINGS

Site

Database(s)

EDR ID Number  
EPA ID Number

**A A A COOPER TRANSPORTATION (Continued)**

**U001342834**

Content Description: Vehicular Diesel  
Gallons: 10000  
Vessel Indicator: TANK  
Tank Location: UNDERGROUND  
DEP Contractor: C

Tank Id: 1R1  
Status: In service  
Status Date: 01-APR-1998  
Install Date: 01-FEB-1988  
Substance: Vehicular diesel  
Content Description: Vehicular Diesel  
Gallons: 10000  
Vessel Indicator: TANK  
Tank Location: UNDERGROUND  
DEP Contractor: C

Construction:  
Tank Id: 1R1  
Construction Category: Overfill/Spill  
Construction Description: Ball check valve

Tank Id: 1R1  
Construction Category: Primary Construction  
Construction Description: Fiberglass

Tank Id: 1R1  
Construction Category: Secondary Containment  
Construction Description: Double wall

Tank Id: 1R1  
Construction Category: Overfill/Spill  
Construction Description: Spill containment bucket

Monitoring:  
Tank ID: 1R1  
Monitoring Description: Visual inspect dispenser liners

Tank ID: 1R1  
Monitoring Description: Electronic monitor pipe sumps

Tank ID: 1R1  
Monitoring Description: Monitor dbl wall tank space

Tank ID: 1R1  
Monitoring Description: Mechanical line leak detector

Tank ID: 1R1  
Monitoring Description: Automatic tank gauging - USTs

Tank ID: 1R1  
Monitoring Description: Monitor dbl wall pipe space

Tank ID: 1R1  
Monitoring Description: Manually sampled wells

Map ID  
Direction  
Distance  
Elevation

MAP FINDINGS

Site

Database(s)

EDR ID Number  
EPA ID Number

**A A A COOPER TRANSPORTATION (Continued)**

**U001342834**

Piping:

Tank ID: 1R1  
Piping Category: Secondary Containment  
Piping Description: Double wall

Tank ID: 1R1  
Piping Category: Miscellaneous Attributes  
Piping Description: Dispenser liners

Tank ID: 1R1  
Piping Category: Miscellaneous Attributes  
Piping Description: Pressurized piping system

Tank ID: 1R1  
Piping Category: Primary Construction  
Piping Description: Fiberglass

Tank Id: 2  
Status: Removed  
Status Date: Not reported  
Install Date: 01-OCT-1975  
Substance: Vehicular diesel  
Content Description: Vehicular Diesel  
Gallons: 10000  
Vessel Indicator: TANK  
Tank Location: UNDERGROUND  
DEP Contractor: C

Tank Id: 2R1  
Status: Removed  
Status Date: 01-NOV-1994  
Install Date: 01-FEB-1988  
Substance: Waste oil  
Content Description: Waste Oil  
Gallons: 1000  
Vessel Indicator: TANK  
Tank Location: UNDERGROUND  
DEP Contractor: C

Tank Id: 3  
Status: Removed  
Status Date: Not reported  
Install Date: 01-OCT-1975  
Substance: Unleaded gas  
Content Description: Unleaded Gas  
Gallons: 10000  
Vessel Indicator: TANK  
Tank Location: UNDERGROUND  
DEP Contractor: C

Tank Id: 4  
Status: Removed  
Status Date: Not reported  
Install Date: 01-OCT-1975  
Substance: Unleaded gas  
Content Description: Unleaded Gas

Map ID  
Direction  
Distance  
Elevation

MAP FINDINGS

Site

Database(s)

EDR ID Number  
EPA ID Number

**A A A COOPER TRANSPORTATION (Continued)**

**U001342834**

Gallons: 10000  
Vessel Indicator: TANK  
Tank Location: UNDERGROUND  
DEP Contractor: C

Tank Id: 5  
Status: Removed  
Status Date: 28-FEB-1988  
Install Date: Not reported  
Substance: Waste oil  
Content Description: Waste Oil  
Gallons: 550  
Vessel Indicator: TANK  
Tank Location: UNDERGROUND  
DEP Contractor: C

[Click here for Florida Oculus:](#)

**Broward Co. UST:**

DEP Site Id: 068622404  
Facility ID: 01059

Storage Tank #: 01059-01  
Tank Construction: E. Fiberglass  
Tank Size: 10000  
Tank Type: Underground  
Tank Status: U. In-Service  
Tank Contents: D. Vehicular Diesel  
Install Date: 03/30/1988  
Alt Location: Not reported

**FL Financial Assurance 3:**

Region: 3  
Facility ID: 8622404  
Facility Phone: (954) 978-0455  
Facility Status: OPEN  
Facility Type: C  
Type Description: Fuel user/Non-retail  
DEP CO: C  
Financial Responsibility: INSURANCE  
Insurance Company: ZURICH-AMERICAN  
Effective Date: 11-APR-2009  
Expire Date: 11-APR-2010  
Owner ID: 70  
Owner Name: AAA COOPER TRANSPORTATION  
Owner Address: PO BOX 6827  
Owner Address2: ATTN: JOYA WALLACE  
Owner City,St,Zip: DOTHAN, AL 36302  
Contact: JOYA WALLACE  
Resp Party Phone: (334) 793-2284

Region: 3  
Facility ID: 8622404  
Facility Phone: (954) 978-0455  
Facility Status: OPEN

Map ID  
Direction  
Distance  
Elevation

MAP FINDINGS

Site

Database(s)

EDR ID Number  
EPA ID Number

**A A A COOPER TRANSPORTATION (Continued)**

**U001342834**

Facility Type: C  
Type Description: Fuel user/Non-retail  
DEP CO: C  
Financial Responsibility: INSURANCE  
Insurance Company: LIBERTY SURPLUS INSURANCE CORP  
Effective Date: 11-APR-2016  
Expire Date: 11-APR-2017  
Owner ID: 70  
Owner Name: AAA COOPER TRANSPORTATION  
Owner Address: PO BOX 6827  
Owner Address2: ATTN: JOYA WALLACE  
Owner City,St,Zip: DOTHAN, AL 36302  
Contact: JOYA WALLACE  
Resp Party Phone: (334) 793-2284

Region: 3  
Facility ID: 8622404  
Facility Phone: (954) 978-0455  
Facility Status: OPEN  
Facility Type: C  
Type Description: Fuel user/Non-retail  
DEP CO: C  
Financial Responsibility: INSURANCE  
Insurance Company: LIBERTY SURPLUS INSURANCE CORP  
Effective Date: 11-APR-2014  
Expire Date: 11-APR-2015  
Owner ID: 70  
Owner Name: AAA COOPER TRANSPORTATION  
Owner Address: PO BOX 6827  
Owner Address2: ATTN: JOYA WALLACE  
Owner City,St,Zip: DOTHAN, AL 36302  
Contact: JOYA WALLACE  
Resp Party Phone: (334) 793-2284

Region: 3  
Facility ID: 8622404  
Facility Phone: (954) 978-0455  
Facility Status: OPEN  
Facility Type: C  
Type Description: Fuel user/Non-retail  
DEP CO: C  
Financial Responsibility: INSURANCE  
Insurance Company: ILLINOIS UNION  
Effective Date: 11-APR-2008  
Expire Date: 11-APR-2009  
Owner ID: 70  
Owner Name: AAA COOPER TRANSPORTATION  
Owner Address: PO BOX 6827  
Owner Address2: ATTN: JOYA WALLACE  
Owner City,St,Zip: DOTHAN, AL 36302  
Contact: JOYA WALLACE  
Resp Party Phone: (334) 793-2284

Region: 3  
Facility ID: 8622404  
Facility Phone: (954) 978-0455  
Facility Status: OPEN



Map ID  
Direction  
Distance  
Elevation

MAP FINDINGS

Site

Database(s)

EDR ID Number  
EPA ID Number

**A A A COOPER TRANSPORTATION (Continued)**

**U001342834**

Facility Type: C  
Type Description: Fuel user/Non-retail  
DEP CO: C  
Financial Responsibility: INSURANCE  
Insurance Company: ZURICH-AMERICAN  
Effective Date: 11-APR-2011  
Expire Date: 11-APR-2012  
Owner ID: 70  
Owner Name: AAA COOPER TRANSPORTATION  
Owner Address: PO BOX 6827  
Owner Address2: ATTN: JOYA WALLACE  
Owner City,St,Zip: DOTHAN, AL 36302  
Contact: JOYA WALLACE  
Resp Party Phone: (334) 793-2284

Region: 3  
Facility ID: 8622404  
Facility Phone: (954) 978-0455  
Facility Status: OPEN  
Facility Type: C  
Type Description: Fuel user/Non-retail  
DEP CO: C  
Financial Responsibility: INSURANCE  
Insurance Company: ZURICH-AMERICAN  
Effective Date: 11-APR-2012  
Expire Date: 11-APR-2013  
Owner ID: 70  
Owner Name: AAA COOPER TRANSPORTATION  
Owner Address: PO BOX 6827  
Owner Address2: ATTN: JOYA WALLACE  
Owner City,St,Zip: DOTHAN, AL 36302  
Contact: JOYA WALLACE  
Resp Party Phone: (334) 793-2284

Region: 3  
Facility ID: 8622404  
Facility Phone: (954) 978-0455  
Facility Status: OPEN  
Facility Type: C  
Type Description: Fuel user/Non-retail  
DEP CO: C  
Financial Responsibility: INSURANCE  
Insurance Company: ZURICH-AMERICAN  
Effective Date: 11-APR-2010  
Expire Date: 11-APR-2011  
Owner ID: 70  
Owner Name: AAA COOPER TRANSPORTATION  
Owner Address: PO BOX 6827  
Owner Address2: ATTN: JOYA WALLACE  
Owner City,St,Zip: DOTHAN, AL 36302  
Contact: JOYA WALLACE  
Resp Party Phone: (334) 793-2284

Region: 3  
Facility ID: 8622404  
Facility Phone: (954) 978-0455  
Facility Status: OPEN

Map ID  
Direction  
Distance  
Elevation

MAP FINDINGS

Site

Database(s)

EDR ID Number  
EPA ID Number

**A A A COOPER TRANSPORTATION (Continued)**

**U001342834**

Facility Type: C  
Type Description: Fuel user/Non-retail  
DEP CO: C  
Financial Responsibility: INSURANCE  
Insurance Company: LIBERTY SURPLUS INSURANCE CORP  
Effective Date: 11-APR-2016  
Expire Date: 19-JUL-2016  
Owner ID: 70  
Owner Name: AAA COOPER TRANSPORTATION  
Owner Address: PO BOX 6827  
Owner Address2: ATTN: JOYA WALLACE  
Owner City,St,Zip: DOTHAN, AL 36302  
Contact: JOYA WALLACE  
Resp Party Phone: (334) 793-2284

**BROWARD CO. HM:**

Region: BROWARD  
Facility ID: 01059  
Alt Location: Not reported

**WASTEWATER:**

Facility ID: FLR05G837  
Facility Type: Multi-Sector Stormwater GP  
Status: Active - Existing, permitted facility/site for which effluent, reclaimed water or wastewater residual discharge into the environment and/or monitoring is taking place.  
  
District Office: TLST  
NPDES Permitted Site: Not reported  
Environmental Interest: Not reported  
Owner Type: Private  
Permit Capacity: Not reported  
Party Name: Joya Wallace, PMTE  
Company Name: AAA Cooper Transportation Inc  
RP Address: 1751 Kinsey Rd  
RP Address 2: Not reported  
RP City,Stat,Zip: Dothan AL 36303-5877  
Telephone: 3348368270  
Email: Joya.wallace@aaacooper.com  
Issue Date: 03/10/2014  
Effective Date: 03/10/2014  
Expiration Date: 03/09/2019  
DOC Description: Generic Permit  
Latitude Degrees: 26  
Latitude Minutes: 12  
Latitude Seconds: 40.89  
Longitude Degrees: 80  
Longitude Minutes: 10  
Longitude Seconds: 11.34  
Treatment: Not reported  
Decode For Fstatus: Active

Map ID  
Direction  
Distance  
Elevation

MAP FINDINGS

Site

Database(s)

EDR ID Number  
EPA ID Number

**D14**  
**ENE**  
**1/8-1/4**  
**0.139 mi.**  
**735 ft.**  
**RYDER P. I. E.**  
**1441 SW 32 AVE.**  
**POMPANO BEACH, FL 33069**  
**Site 3 of 3 in cluster D**

**SEMS-ARCHIVE**  
**1003867802**  
**FLD981027121**

**Relative:**  
**Higher**

SEMS-ARCHIVE:

Site ID: 401136

EPA ID: FLD981027121

**Actual:**  
**11 ft.**

Federal Facility: N

NPL: Not on the NPL

Non NPL Status: NFRAP-Site does not qualify for the NPL based on existing information

**Following information was gathered from the prior CERCLIS update completed in 10/2013:**

Site ID: 0401136

Federal Facility: Not a Federal Facility

NPL Status: Not on the NPL

Non NPL Status: NFRAP-Site does not qualify for the NPL based on existing information

**CERCLIS-NFRAP Site Contact Details:**

Contact Sequence ID: 4756550.00000

Person ID: 4000275.00000

Contact Sequence ID: 4780893.00000

Person ID: 13002428.00000

**CERCLIS-NFRAP Site Alias Name(s):**

Alias Name: RYDER P. I. E.

Alias Address: Not reported  
BROWARD, FL

**CERCLIS-NFRAP Assessment History:**

Action: DISCOVERY

Date Started: / /

Date Completed: 06/01/85

Priority Level: Not reported

Action: PRELIMINARY ASSESSMENT

Date Started: / /

Date Completed: 04/03/86

Priority Level: Low priority for further assessment

Action: SITE INSPECTION

Date Started: / /

Date Completed: 03/22/91

Priority Level: NFRAP-Site does not qualify for the NPL based on existing information

Action: ARCHIVE SITE

Date Started: / /

Date Completed: 03/22/91

Priority Level: Not reported

Map ID  
Direction  
Distance  
Elevation

MAP FINDINGS

Site

Database(s)

EDR ID Number  
EPA ID Number

**C15** **APOLLO MEDICAL LIQUIDATORS**  
**SE** **6830 NW 20 AVENUE**  
**1/8-1/4** **FT LAUDERDALE, FL 33309**  
**0.143 mi.**  
**756 ft.** **Site 3 of 7 in cluster C**

**SEMS** **1000289572**  
**FLD098053317**

**Relative:**  
**Higher**

SEMS:

Site ID: 400800  
EPA ID: FLD098053317  
Federal Facility: N  
NPL: Not on the NPL  
Non NPL Status: NFRAP-Site does not qualify for the NPL based on existing information

**Actual:**  
**10 ft.**

**Following information was gathered from the prior CERCLIS update completed in 10/2013:**

Site ID: 0400800  
EPA ID: FLD098053317  
Facility County: BROWARD  
Short Name: APOLLO MEDICAL LIQUIDATOR  
Congressional District: 15  
IFMS ID: Not reported  
SMSA Number: 2680  
USGC Hydro Unit: 03090202  
Federal Facility: Not a Federal Facility  
DMNSN Number: 2.00000  
Site Orphan Flag: N  
RCRA ID: Not reported  
USGS Quadrangle: Not reported  
Site Init By Prog: Not reported  
NFRAP Flag: Not reported  
Parent ID: Not reported  
RST Code: Not reported  
EPA Region: 04  
Classification: Not reported  
Site Settings Code: Not reported  
NPL Status: Not on the NPL  
DMNSN Unit Code: ACRE  
RBRAC Code: Not reported  
RResp Fed Agency Code: Not reported  
Non NPL Status: NFRAP-Site does not qualify for the NPL based on existing information  
Non NPL Status Date: 08/30/93  
Site Fips Code: 12011  
CC Concurrence Date: / /  
CC Concurrence FY: Not reported  
Alias EPA ID: Not reported  
Site FUDS Flag: Not reported

**CERCLIS Site Contact Name(s):**

Contact ID: 4000275.00000  
Contact Name: William Joyner  
Contact Tel: (404) 562-8795  
Contact Title: Site Assessment Manager (SAM)  
Contact Email: joyner.william@epa.gov

Contact ID: 13002428.00000  
Contact Name: Donna Seadler  
Contact Tel: (404) 562-8870  
Contact Title: Site Assessment Manager (SAM)  
Contact Email: seadler.donna@epa.gov

Map ID  
Direction  
Distance  
Elevation

MAP FINDINGS

Site

Database(s)

EDR ID Number  
EPA ID Number

**APOLLO MEDICAL LIQUIDATORS (Continued)**

**1000289572**

CERCLIS Site Alias Name(s):

Alias ID: 101  
Alias Name: APOLLO MEDICAL LIQUIDATORS  
Alias Address: Not reported  
BROWARD, FL  
Alias Comments: Not reported  
Site Description: Not reported

CERCLIS Assessment History:

Action Code: 001  
Action: DISCOVERY  
Date Started: / /  
Date Completed: 06/01/85  
Priority Level: Not reported  
Operable Unit: SITEWIDE  
Primary Responsibility: EPA Fund-Financed  
Planning Status: Not reported  
Urgency Indicator: Not reported  
Action Anomaly: Not reported

Action Code: 001  
Action: PRELIMINARY ASSESSMENT  
Date Started: / /  
Date Completed: 03/17/86  
Priority Level: Low priority for further assessment  
Operable Unit: SITEWIDE  
Primary Responsibility: State, Fund Financed  
Planning Status: Not reported  
Urgency Indicator: Not reported  
Action Anomaly: Not reported

Action Code: 001  
Action: SITE INSPECTION  
Date Started: 03/11/91  
Date Completed: 10/29/91  
Priority Level: NFRAP-Site does not qualify for the NPL based on existing information  
Operable Unit: SITEWIDE  
Primary Responsibility: EPA Fund-Financed  
Planning Status: Not reported  
Urgency Indicator: Not reported  
Action Anomaly: Not reported

**C16**  
**SE**  
**1/8-1/4**  
**0.143 mi.**  
**756 ft.**

**CHEM SOLVE INC**  
**6830 NW 20TH AVE**  
**FORT LAUDERDALE, FL 33309**  
**Site 4 of 7 in cluster C**

**RCRA NonGen / NLR** **1000699371**  
**FINDS** **FLD980799084**  
**ECHO**

**Relative:**  
**Higher**

RCRA NonGen / NLR:

Date form received by agency: 01/22/2004  
Facility name: CHEM SOLVE INC  
Facility address: 6830 NW 20TH AVE  
FORT LAUDERDALE, FL 333091513  
EPA ID: FLD980799084

**Actual:**  
**10 ft.**

Map ID  
Direction  
Distance  
Elevation

MAP FINDINGS

Site

Database(s)

EDR ID Number  
EPA ID Number

**CHEM SOLVE INC (Continued)**

**1000699371**

Mailing address: NE 39TH ST  
OAKLAND PARK, FL 33334-4627  
Contact: MARGARET BENNETT  
Contact address: NE 39TH ST  
OAKLAND PARK, FL 33334-4627  
Contact country: US  
Contact telephone: (305) 563-8631  
Contact email: Not reported  
EPA Region: 04  
Classification: Non-Generator  
Description: Handler: Non-Generators do not presently generate hazardous waste

Owner/Operator Summary:

Owner/operator name: MARGARET BENNETT  
Owner/operator address: 1383 NE 39TH ST  
OAKLAND PARK, FL 33334  
Owner/operator country: US  
Owner/operator telephone: Not reported  
Legal status: Private  
Owner/Operator Type: Owner  
Owner/Op start date: 10/18/1996  
Owner/Op end date: Not reported

Owner/operator name: BENNETT MARGARET  
Owner/operator address: 1383 NE 39TH ST  
OAKLAND PARK, FL 33334  
Owner/operator country: US  
Owner/operator telephone: Not reported  
Legal status: Private  
Owner/Operator Type: Owner  
Owner/Op start date: 10/18/1996  
Owner/Op end date: Not reported

Handler Activities Summary:

U.S. importer of hazardous waste: No  
Mixed waste (haz. and radioactive): No  
Recycler of hazardous waste: No  
Transporter of hazardous waste: No  
Treater, storer or disposer of HW: No  
Underground injection activity: No  
On-site burner exemption: No  
Furnace exemption: No  
Used oil fuel burner: No  
Used oil processor: No  
Used oil refiner: No  
Used oil fuel marketer to burner: No  
Used oil Specification marketer: No  
Used oil transfer facility: No  
Used oil transporter: No

Historical Generators:

Date form received by agency: 05/11/1990  
Site name: CHEM SOLVE INC  
Classification: Small Quantity Generator

Violation Status: No violations found

Map ID  
Direction  
Distance  
Elevation

MAP FINDINGS

Site

Database(s)

EDR ID Number  
EPA ID Number

**CHEM SOLVE INC (Continued)**

**1000699371**

**FINDS:**

Registry ID: 110002542008

**Environmental Interest/Information System**

RCRAInfo is a national information system that supports the Resource Conservation and Recovery Act (RCRA) program through the tracking of events and activities related to facilities that generate, transport, and treat, store, or dispose of hazardous waste. RCRAInfo allows RCRA program staff to track the notification, permit, compliance, and corrective action activities required under RCRA.

Florida Environmental System Today Application (FIESTA) Data Maintenance (FDM) system maintains entity, environmental interest and affiliation data for the State of Florida.

**ECHO:**

Envid: 1000699371  
Registry ID: 110002542008  
DFR URL: [http://echo.epa.gov/detailed\\_facility\\_report?fid=110002542008](http://echo.epa.gov/detailed_facility_report?fid=110002542008)

**C17  
ESE  
1/8-1/4  
0.144 mi.  
762 ft.**

**FEHLHABER CORPORATION  
2020 WEST MCNAB RD  
FORT LAUDERDALE, FL 33309  
Site 5 of 7 in cluster C**

**FL RESP PARTY S117359902  
N/A**

**Relative:  
Higher**

**RESP PARTY:**

District: Southeast District  
Site Id: 300359  
Project Id: 322132  
Site Status: CLOSED  
Project Manager: WIERZBICKI\_P  
OGC Case Number: Not reported  
Initial Date Received: 03/12/1991  
Contaminants: Not reported  
Offsite Cont Impact: N  
Priority Score: Not reported  
Datum: WGS84  
Method ID: DPHO  
Feature: Not reported  
Object Of Interest: CAP\_RAP SITE  
Proximity To Object: ENTRA  
Collect Username: WIERZBICKI\_P  
Collect Affiliation: Florida Department of Environmental Protection  
Collect Program Id: CR  
Collect Date: 04/09/2010  
Map Series Used: 2004\_DOQQ  
Map Source Scale: 5000  
Interpolation Scale: 5000  
Coordinate Accuracy Id: 3  
Verify Method Id: DPHO  
Verifier Username: WIERZBICKI\_P  
Verifier Affiliation: Florida Department of Environmental Protection  
Verifying Program Id: CR  
Verification Date: 04/09/2010

**Actual:  
10 ft.**

Map ID  
Direction  
Distance  
Elevation

MAP FINDINGS

Site

Database(s)

EDR ID Number  
EPA ID Number

**FEHLHABER CORPORATION (Continued)**

**S117359902**

Decode for District: Southeast District  
Decode for Datum: Geodetic Survey of 1984  
Decode for Method: Digital Aerial Photography With Ground Control  
Decode for Off Site COC: No, the best available evidence (such as completed SAR) demonstrates that contamination above applicable standards or criteria DOES NOT extend offsite.  
Decode for V\_Method: Digital Aerial Photography With Ground Control  
Latitude/Longitude (deg/min/sec): 26 12 33.7742999 / 80 10 15.1899

**C18  
ESE  
1/8-1/4  
0.144 mi.  
762 ft.**

**RIVARD BODY & COLLISION  
2020 W. MCNAB RD.  
FT. LAUDERDALE, FL 33309  
Site 6 of 7 in cluster C**

**SEMS-ARCHIVE 1003867801  
FLD981027105**

**Relative:  
Higher**

SEMS-ARCHIVE:  
Site ID: 401135  
EPA ID: FLD981027105  
Federal Facility: N  
NPL: Not on the NPL  
Non NPL Status: NFRAP-Site does not qualify for the NPL based on existing information

**Actual:  
10 ft.**

**Following information was gathered from the prior CERCLIS update completed in 10/2013:**  
Site ID: 0401135  
Federal Facility: Not a Federal Facility  
NPL Status: Not on the NPL  
Non NPL Status: NFRAP-Site does not qualify for the NPL based on existing information

**CERCLIS-NFRAP Site Contact Details:**

Contact Sequence ID: 4756431.00000  
Person ID: 4000275.00000  
  
Contact Sequence ID: 4780795.00000  
Person ID: 13002428.00000

**CERCLIS-NFRAP Site Alias Name(s):**

Alias Name: RIVARD BODY & COLLISION  
Alias Address: Not reported  
BROWARD, FL

**CERCLIS-NFRAP Assessment History:**

Action: DISCOVERY  
Date Started: / /  
Date Completed: 06/01/85  
Priority Level: Not reported  
  
Action: SITE INSPECTION  
Date Started: 03/12/91  
Date Completed: 12/06/91  
Priority Level: NFRAP-Site does not qualify for the NPL based on existing information  
  
Action: PRELIMINARY ASSESSMENT  
Date Started: / /  
Date Completed: 04/16/86  
Priority Level: Low priority for further assessment



Map ID  
Direction  
Distance  
Elevation

MAP FINDINGS

Site

Database(s)

EDR ID Number  
EPA ID Number

**RIVARD BODY & COLLISION (Continued)**

**1003867801**

Action: ARCHIVE SITE  
Date Started: / /  
Date Completed: 01/23/96  
Priority Level: Not reported

**C19**  
**ESE**  
**1/8-1/4**  
**0.144 mi.**  
**762 ft.**  
**RITEWAY AUTOMOTIVE**  
**2020 W. MCNAB RD.**  
**FT. LAUDERDALE, FL 33309**  
**Site 7 of 7 in cluster C**

**SEMS-ARCHIVE** **1000225095**  
**FLD981027337**

**Relative:**  
**Higher**

SEMS-ARCHIVE:  
Site ID: 401141  
EPA ID: FLD981027337  
Federal Facility: N  
NPL: Not on the NPL  
Non NPL Status: NFRAP-Site does not qualify for the NPL based on existing information

**Actual:**  
**10 ft.**

**Following information was gathered from the prior CERCLIS update completed in 10/2013:**

Site ID: 0401141  
Federal Facility: Not a Federal Facility  
NPL Status: Not on the NPL  
Non NPL Status: NFRAP-Site does not qualify for the NPL based on existing information

**CERCLIS-NFRAP Site Contact Details:**

Contact Sequence ID: 4688910.00000  
Person ID: 4000054.00000  
  
Contact Sequence ID: 4756430.00000  
Person ID: 4000275.00000  
  
Contact Sequence ID: 4780793.00000  
Person ID: 13002428.00000

**CERCLIS-NFRAP Site Alias Name(s):**

Alias Name: RITEWAY AUTOMOTIVE  
Alias Address: Not reported  
BROWARD, FL

**Program Priority:**

Description: GAO Survey (RCED-99-22A)

**CERCLIS-NFRAP Assessment History:**

Action: DISCOVERY  
Date Started: / /  
Date Completed: 06/01/85  
Priority Level: Not reported  
  
Action: SITE INSPECTION  
Date Started: 03/11/91  
Date Completed: 12/06/91  
Priority Level: Low priority for further assessment  
  
Action: PRELIMINARY ASSESSMENT  
Date Started: / /  
Date Completed: 02/07/86

Map ID  
Direction  
Distance  
Elevation

MAP FINDINGS

Site

Database(s)

EDR ID Number  
EPA ID Number

**RITEWAY AUTOMOTIVE (Continued)**

**1000225095**

Priority Level: Low priority for further assessment

Action: SITE REASSESSMENT  
Date Started: / /  
Date Completed: 07/18/02  
Priority Level: NFRAP-Site does not qualify for the NPL based on existing information

Action: ARCHIVE SITE  
Date Started: / /  
Date Completed: 09/27/02  
Priority Level: Not reported

**20  
East  
1/8-1/4  
0.148 mi.  
779 ft.**

**TCPI  
3333 W MCNAB RD  
POMPANO BEACH, FL 33069**

**RCRA-CESQG 1014466278  
FLT010069342**

**Relative:  
Higher**

**RCRA-CESQG:**

**Actual:  
10 ft.**

Date form received by agency: 12/17/2001  
Facility name: TCPI  
Facility address: 3333 W MCNAB RD  
POMPANO BEACH, FL 330694808  
EPA ID: FLT010069342  
Contact: Not reported  
Contact address: Not reported  
Contact country: US  
Contact telephone: Not reported  
Contact email: Not reported  
EPA Region: 04  
Classification: Conditionally Exempt Small Quantity Generator  
Description: Handler: generates 100 kg or less of hazardous waste per calendar month, and accumulates 1000 kg or less of hazardous waste at any time; or generates 1 kg or less of acutely hazardous waste per calendar month, and accumulates at any time: 1 kg or less of acutely hazardous waste; or 100 kg or less of any residue or contaminated soil, waste or other debris resulting from the cleanup of a spill, into or on any land or water, of acutely hazardous waste; or generates 100 kg or less of any residue or contaminated soil, waste or other debris resulting from the cleanup of a spill, into or on any land or water, of acutely hazardous waste during any calendar month, and accumulates at any time: 1 kg or less of acutely hazardous waste; or 100 kg or less of any residue or contaminated soil, waste or other debris resulting from the cleanup of a spill, into or on any land or water, of acutely hazardous waste

**Handler Activities Summary:**

U.S. importer of hazardous waste: No  
Mixed waste (haz. and radioactive): No  
Recycler of hazardous waste: No  
Transporter of hazardous waste: No  
Treater, storer or disposer of HW: No  
Underground injection activity: No  
On-site burner exemption: No  
Furnace exemption: No  
Used oil fuel burner: No

Map ID  
Direction  
Distance  
Elevation

MAP FINDINGS

Site

Database(s)

EDR ID Number  
EPA ID Number

**TCPI (Continued)**

**1014466278**

Used oil processor: No  
Used oil refiner: No  
Used oil fuel marketer to burner: No  
Used oil Specification marketer: No  
Used oil transfer facility: No  
Used oil transporter: No

Violation Status: No violations found

21  
NNE  
1/8-1/4  
0.148 mi.  
783 ft.

**KFP ASSOCIATES - BUILDING**  
**3550 GATEWAY DR**  
**POMPANO BEACH, FL 33069**

**FL BROWARD CO. HM** **S109354491**  
**N/A**

**Relative:**  
**Higher**

BROWARD CO. HM:  
Region: BROWARD  
Facility ID: 12834  
Alt Location: Not reported

**Actual:**  
**11 ft.**

E22  
SSE  
1/8-1/4  
0.168 mi.  
888 ft.

**EBWAY CORP**  
**6750 NW 21 AVENUE**  
**FT LAUDERDALE, FL 33309**

**SEMS-ARCHIVE** **1003867609**  
**FL BROWARD CO. HM** **FLD087358099**

**Site 1 of 4 in cluster E**

**Relative:**  
**Lower**

SEMS-ARCHIVE:  
Site ID: 400777  
EPA ID: FLD087358099  
Federal Facility: N  
NPL: Not on the NPL  
Non NPL Status: NFRAP-Site does not qualify for the NPL based on existing information

**Actual:**  
**9 ft.**

**Following information was gathered from the prior CERCLIS update completed in 10/2013:**

Site ID: 0400777  
Federal Facility: Not a Federal Facility  
NPL Status: Not on the NPL  
Non NPL Status: NFRAP-Site does not qualify for the NPL based on existing information

**CERCLIS-NFRAP Site Contact Details:**

Contact Sequence ID: 4753435.00000  
Person ID: 4000275.00000

Contact Sequence ID: 4778350.00000  
Person ID: 13002428.00000

**CERCLIS-NFRAP Site Alias Name(s):**

Alias Name: EBWAY CORP  
Alias Address: Not reported  
BROWARD, FL

**CERCLIS-NFRAP Assessment History:**

Action: DISCOVERY  
Date Started: / /  
Date Completed: 06/01/85  
Priority Level: Not reported

Map ID  
Direction  
Distance  
Elevation

MAP FINDINGS

Site

Database(s)

EDR ID Number  
EPA ID Number

**EBWAY CORP (Continued)**

**1003867609**

Action: PRELIMINARY ASSESSMENT  
Date Started: / /  
Date Completed: 03/11/86  
Priority Level: Low priority for further assessment

Action: ARCHIVE SITE  
Date Started: / /  
Date Completed: 01/23/96  
Priority Level: Not reported

Action: SITE INSPECTION  
Date Started: 02/25/91  
Date Completed: 11/27/91  
Priority Level: NFRAP-Site does not qualify for the NPL based on existing information

**BROWARD CO. HM:**

Region: BROWARD  
Facility ID: 00634  
Alt Location: Not reported

**E23**  
**SSE**  
**1/8-1/4**  
**0.168 mi.**  
**888 ft.**

**EBWAY CORPORATION**  
**6750 NW 21 AVE**  
**FORT LAUDERDALE, FL 33309**

**Site 2 of 4 in cluster E**

**FL RESP PARTY** **S117359802**  
**N/A**

**Relative:**  
**Lower**

**RESP PARTY:**

**Actual:**  
**9 ft.**

District: Southeast District  
Site Id: 300371  
Project Id: 322140  
Site Status: CLOSED  
Project Manager: WIERZBICKI\_P  
OGC Case Number: Not reported  
Initial Date Received: 02/19/1991  
Contaminants: Not reported  
Offsite Cont Impact: N  
Priority Score: Not reported  
Datum: WGS84  
Method ID: DPHO  
Feature: Not reported  
Object Of Interest: CAP\_RAP SITE  
Proximity To Object: ENTRA  
Collect Username: WIERZBICKI\_P  
Collect Affiliation: Florida Department of Environmental Protection  
Collect Program Id: CR  
Collect Date: 04/12/2010  
Map Series Used: 2004\_DOQQ  
Map Source Scale: 5000  
Interpolation Scale: 5000  
Coordinate Accuracy Id: 3  
Verify Method Id: DPHO  
Verifier Username: WIERZBICKI\_P  
Verifier Affiliation: Florida Department of Environmental Protection  
Verifying Program Id: CR  
Verification Date: 04/12/2010  
Decode for District: Southeast District  
Decode for Datum: Geodetic Survey of 1984

Map ID  
Direction  
Distance  
Elevation

MAP FINDINGS

Site

Database(s)

EDR ID Number  
EPA ID Number

**EBWAY CORPORATION (Continued)**

**S117359802**

Decode for Method: Digital Aerial Photography With Ground Control  
Decode for Off Site COC: No, the best available evidence (such as completed SAR) demonstrates that contamination above applicable standards or criteria DOES NOT extend offsite.  
Decode for V\_Method: Digital Aerial Photography With Ground Control  
Latitude/Longitude (deg/min/sec): 26 12 28.9953 / 80 10 17.2388000

**F24  
SE  
1/8-1/4  
0.187 mi.  
985 ft.**

**SOUTHERN RESEARCH GROUP  
6732 NW 20TH AVE  
FORT LAUDERDALE, FL 33309**

**FL BROWARD CO. HM 1001629268  
N/A**

**Site 1 of 2 in cluster F**

**Relative:  
Lower**

BROWARD CO. HM:  
Region: BROWARD  
Facility ID: 00385  
Alt Location: Not reported

**Actual:  
9 ft.**

**E25  
SSE  
1/8-1/4  
0.190 mi.  
1003 ft.**

**PROTO CIRCUITS  
6610 NW 21ST AVENUE  
FORT LAUDERDALE, FL 33309**

**FL SPILLS S107676366  
FL BROWARD CO. HM N/A  
FL RESP PARTY**

**Site 3 of 4 in cluster E**

**Relative:  
Lower**

SPILLS:  
OHMIT Incident Number: 43074  
Incident Legacy: Not reported  
On-Scene Response: Yes  
Criminal Indicator: Yes  
Hurricane Indicator: No  
Incident Date: 03/02/2010  
Incident Status: Closed  
Incident Report Date: 03/02/2010  
Pollutant: MEK  
Pollutants Category: Solvent  
Substance Spilled: MEK  
Amount Spilled (Gallons): 0.00  
Pollutant - Unit Measure: gallon

**Actual:  
9 ft.**

Pollutant: Sulfuric acid  
Pollutants Category: Corrosive  
Substance Spilled: Sulfuric acid  
Amount Spilled (Gallons): 0.00  
Pollutant - Unit Measure: gallon

Incident Party Name: BEI  
Description: Inland

Incident Party Name: BEI  
Description: Inland

Incident Party Name: BER  
Description: Inland

Incident Party Name: BER  
Description: Inland

Map ID  
Direction  
Distance  
Elevation

MAP FINDINGS

Site

Database(s)

EDR ID Number  
EPA ID Number

**PROTO CIRCUITS (Continued)**

**S107676366**

Incident Party Name: DEP District Office  
Description: Inland

Incident Party Name: DEP District Office  
Description: Inland

Incident Party Name: Proto Circuits  
Description: Inland

Incident Party Name: Proto Circuits  
Description: Inland

**BROWARD CO. HM:**

Region: BROWARD  
Facility ID: 14973  
Alt Location: Not reported

Region: BROWARD  
Facility ID: 02049  
Alt Location: Not reported

**RESP PARTY:**

District: Southeast District  
Site Id: 53682  
Project Id: 322142  
Site Status: CLOSED  
Project Manager: WIERZBICKI\_P  
OGC Case Number: Not reported  
Initial Date Received: 02/11/1991  
Contaminants: EPA CERCLA Site Access Request Letter  
Offsite Cont Impact: N  
Priority Score: Not reported  
Datum: NAD83  
Method ID: DPHO  
Feature: Not reported  
Object Of Interest: CAP\_RAP SITE  
Proximity To Object: ADMIN  
Collect Username: WIERZBICKI\_P  
Collect Affiliation: Florida Department of Environmental Protection  
Collect Program Id: CR  
Collect Date: 12/16/2011  
Map Series Used: IMAGERY\_04\_09  
Map Source Scale: 2500  
Interpolation Scale: 2500  
Coordinate Accuracy Id: 3  
Verify Method Id: DPHO  
Verifier Username: WIERZBICKI\_P  
Verifier Affiliation: Florida Department of Environmental Protection  
Verifying Program Id: CR  
Verification Date: 12/16/2011  
Decode for District: Southeast District  
Decode for Datum: North American Datum of 1983  
Decode for Method: Digital Aerial Photography With Ground Control  
Decode for Off Site COC: No, the best available evidence (such as completed SAR) demonstrates that contamination above applicable standards or criteria DOES NOT

Map ID  
Direction  
Distance  
Elevation

MAP FINDINGS

Site

Database(s)

EDR ID Number  
EPA ID Number

**PROTO CIRCUITS (Continued)**

**S107676366**

extend offsite.  
Decode for V\_Method: Digital Aerial Photography With Ground Control  
Latitude/Longitude (deg/min/sec): 26 12 27.9603 / 80 10 15.5647

**E26** **PROTO CIRCUITS**  
**SSE** **6611 NW 20 AVENUE**  
**1/8-1/4** **FT LAUDERDALE, FL 33309**  
**0.190 mi.**  
**1003 ft.** **Site 4 of 4 in cluster E**

**SEMS** **1000415234**  
**RCRA-SQG** **FLD098054778**  
**RAATS**  
**FINDS**  
**RI MANIFEST**  
**ECHO**

**Relative:**  
**Lower**

SEMS:

**Actual:**  
**9 ft.**

Site ID: 400801  
EPA ID: FLD098054778  
Federal Facility: N  
NPL: Not on the NPL  
Non NPL Status: NFRAP-Site does not qualify for the NPL based on existing information

**Following information was gathered from the prior CERCLIS update completed in 10/2013:**

Site ID: 0400801  
EPA ID: FLD098054778  
Facility County: BROWARD  
Short Name: PROTO CIRCUITS  
Congressional District: 15  
IFMS ID: Not reported  
SMSA Number: 2680  
USGC Hydro Unit: 03090202  
Federal Facility: Not a Federal Facility  
DMNSN Number: 2.00000  
Site Orphan Flag: N  
RCRA ID: Not reported  
USGS Quadrangle: Not reported  
Site Init By Prog: Not reported  
NFRAP Flag: Not reported  
Parent ID: Not reported  
RST Code: Not reported  
EPA Region: 04  
Classification: Not reported  
Site Settings Code: Not reported  
NPL Status: Not on the NPL  
DMNSN Unit Code: ACRE  
RBRAC Code: Not reported  
RResp Fed Agency Code: Not reported  
Non NPL Status: NFRAP-Site does not qualify for the NPL based on existing information  
Non NPL Status Date: 02/07/13  
Site Fips Code: 12011  
CC Concurrence Date: / /  
CC Concurrence FY: Not reported  
Alias EPA ID: Not reported  
Site FUDS Flag: Not reported

**CERCLIS Site Contact Name(s):**

Contact ID: 4000275.00000  
Contact Name: William Joyner  
Contact Tel: (404) 562-8795  
Contact Title: Site Assessment Manager (SAM)  
Contact Email: joyner.william@epa.gov

Map ID  
Direction  
Distance  
Elevation

MAP FINDINGS

Site

Database(s)

EDR ID Number  
EPA ID Number

**PROTO CIRCUITS (Continued)**

**1000415234**

Contact ID: 13002428.00000  
Contact Name: Donna Seadler  
Contact Tel: (404) 562-8870  
Contact Title: Site Assessment Manager (SAM)  
Contact Email: seadler.donna@epa.gov

**CERCLIS Site Alias Name(s):**

Alias ID: 101  
Alias Name: PROTO CIRCUITS  
Alias Address: Not reported  
BROWARD, FL  
Alias Comments: Not reported  
Site Description: Not reported

**CERCLIS Assessment History:**

Action Code: 001  
Action: DISCOVERY  
Date Started: / /  
Date Completed: 06/01/85  
Priority Level: Not reported  
Operable Unit: SITEWIDE  
Primary Responsibility: EPA Fund-Financed  
Planning Status: Not reported  
Urgency Indicator: Not reported  
Action Anomaly: Not reported

Action Code: 001  
Action: PRELIMINARY ASSESSMENT  
Date Started: / /  
Date Completed: 12/02/85  
Priority Level: Low priority for further assessment  
Operable Unit: SITEWIDE  
Primary Responsibility: State, Fund Financed  
Planning Status: Not reported  
Urgency Indicator: Not reported  
Action Anomaly: Not reported

Action Code: 001  
Action: SITE INSPECTION  
Date Started: / /  
Date Completed: 08/05/91  
Priority Level: Low priority for further assessment  
Operable Unit: SITEWIDE  
Primary Responsibility: EPA Fund-Financed  
Planning Status: Not reported  
Urgency Indicator: Not reported  
Action Anomaly: Not reported

Action Code: 001  
Action: SITE REASSESSMENT  
Date Started: 09/07/01  
Date Completed: 12/30/02  
Priority Level: NFRAP-Site does not qualify for the NPL based on existing information



Map ID  
Direction  
Distance  
Elevation

MAP FINDINGS

Site

Database(s)

EDR ID Number  
EPA ID Number

**PROTO CIRCUITS (Continued)**

**1000415234**

Operable Unit: SITEWIDE  
Primary Responsibility: EPA Fund-Financed  
Planning Status: Not reported  
Urgency Indicator: Not reported  
Action Anomaly: Not reported

**RCRA-SQG:**

Date form received by agency: 08/31/2009  
Facility name: PROTO CIRCUITS OF FLORIDA INC  
Facility address: 6610 NW 21ST AVE  
FORT LAUDERDALE, FL 333091821  
EPA ID: FLD098054778  
Mailing address: NW 21ST AVE  
FT LAUDERDALE, FL 33309-1821  
Contact: FRANK KERLEY  
Contact address: NW 21ST AVE  
FT LAUDERDALE, FL 33309-1821  
Contact country: US  
Contact telephone: (954) 971-8370  
Contact email: SALES@PROTOCIRCUITS.COM  
EPA Region: 04  
Land type: Private  
Classification: Small Small Quantity Generator  
Description: Handler: generates more than 100 and less than 1000 kg of hazardous waste during any calendar month and accumulates less than 6000 kg of hazardous waste at any time; or generates 100 kg or less of hazardous waste during any calendar month, and accumulates more than 1000 kg of hazardous waste at any time

**Owner/Operator Summary:**

Owner/operator name: CLIFFORD BRANAM  
Owner/operator address: 6611 NW 20TH AVE  
FORT LAUDERDALE, FL 33309  
Owner/operator country: US  
Owner/operator telephone: Not reported  
Legal status: Private  
Owner/Operator Type: Owner  
Owner/Op start date: 10/18/1996  
Owner/Op end date: 11/14/2007

Owner/operator name: FRANK KERLEY  
Owner/operator address: 6610 NW 21ST AVE  
FT LAUDERDALE, FL 33309  
Owner/operator country: US  
Owner/operator telephone: (954) 971-8370  
Legal status: Private  
Owner/Operator Type: Operator  
Owner/Op start date: 01/01/2008  
Owner/Op end date: Not reported

Owner/operator name: EGRET PROPERTIES III LLC  
Owner/operator address: 300 SE 2ND ST  
FT LAUDERDALE, FL 33301  
Owner/operator country: US  
Owner/operator telephone: (954) 627-9190

Map ID  
Direction  
Distance  
Elevation

MAP FINDINGS

Site

Database(s)

EDR ID Number  
EPA ID Number

**PROTO CIRCUITS (Continued)**

**1000415234**

Legal status: Private  
Owner/Operator Type: Owner  
Owner/Op start date: 11/15/2007  
Owner/Op end date: Not reported

Handler Activities Summary:

U.S. importer of hazardous waste: No  
Mixed waste (haz. and radioactive): No  
Recycler of hazardous waste: No  
Transporter of hazardous waste: No  
Treater, storer or disposer of HW: No  
Underground injection activity: No  
On-site burner exemption: No  
Furnace exemption: No  
Used oil fuel burner: No  
Used oil processor: No  
User oil refiner: No  
Used oil fuel marketer to burner: No  
Used oil Specification marketer: No  
Used oil transfer facility: No  
Used oil transporter: No

Historical Generators:

Date form received by agency: 12/01/2008  
Site name: PROTO CIRCUITS OF FLORIDA INC  
Classification: Small Quantity Generator

. Waste code: D001  
. Waste name: IGNITABLE WASTE  
  
. Waste code: D002  
. Waste name: CORROSIVE WASTE

Facility Has Received Notices of Violations:

Regulation violated: 262.34(d)  
Area of violation: Generators - Pre-transport  
Date violation determined: 08/31/2009  
Date achieved compliance: 09/14/2009  
Violation lead agency: State  
Enforcement action: Not reported  
Enforcement action date: Not reported  
Enf. disposition status: Not reported  
Enf. disp. status date: Not reported  
Enforcement lead agency: Not reported  
Proposed penalty amount: Not reported  
Final penalty amount: Not reported  
Paid penalty amount: Not reported  
  
Regulation violated: 273.13(d)(1)  
Area of violation: Universal Waste - Small Quantity Handlers  
Date violation determined: 08/31/2009  
Date achieved compliance: 09/14/2009  
Violation lead agency: State  
Enforcement action: Not reported  
Enforcement action date: Not reported  
Enf. disposition status: Not reported

Map ID  
Direction  
Distance  
Elevation

MAP FINDINGS

Site

Database(s)

EDR ID Number  
EPA ID Number

**PROTO CIRCUITS (Continued)**

**1000415234**

Enf. disp. status date: Not reported  
Enforcement lead agency: Not reported  
Proposed penalty amount: Not reported  
Final penalty amount: Not reported  
Paid penalty amount: Not reported

Regulation violated: 262.34(c)(1)(ii)  
Area of violation: Generators - Pre-transport  
Date violation determined: 08/31/2009  
Date achieved compliance: 09/14/2009  
Violation lead agency: State  
Enforcement action: Not reported  
Enforcement action date: Not reported  
Enf. disposition status: Not reported  
Enf. disp. status date: Not reported  
Enforcement lead agency: Not reported  
Proposed penalty amount: Not reported  
Final penalty amount: Not reported  
Paid penalty amount: Not reported

Regulation violated: 273.13(d)(2)  
Area of violation: Universal Waste - Small Quantity Handlers  
Date violation determined: 08/31/2009  
Date achieved compliance: 09/14/2009  
Violation lead agency: State  
Enforcement action: Not reported  
Enforcement action date: Not reported  
Enf. disposition status: Not reported  
Enf. disp. status date: Not reported  
Enforcement lead agency: Not reported  
Proposed penalty amount: Not reported  
Final penalty amount: Not reported  
Paid penalty amount: Not reported

Regulation violated: 62-737.400(5)(b)  
Area of violation: State Statute or Regulation  
Date violation determined: 08/31/2009  
Date achieved compliance: 09/14/2009  
Violation lead agency: State  
Enforcement action: Not reported  
Enforcement action date: Not reported  
Enf. disposition status: Not reported  
Enf. disp. status date: Not reported  
Enforcement lead agency: Not reported  
Proposed penalty amount: Not reported  
Final penalty amount: Not reported  
Paid penalty amount: Not reported

Regulation violated: 262.34(d)  
Area of violation: Generators - Pre-transport  
Date violation determined: 11/18/2008  
Date achieved compliance: 01/21/2009  
Violation lead agency: State  
Enforcement action: Not reported  
Enforcement action date: Not reported  
Enf. disposition status: Not reported  
Enf. disp. status date: Not reported

Map ID  
Direction  
Distance  
Elevation

MAP FINDINGS

Site

Database(s)

EDR ID Number  
EPA ID Number

**PROTO CIRCUITS (Continued)**

**1000415234**

Enforcement lead agency: Not reported  
Proposed penalty amount: Not reported  
Final penalty amount: Not reported  
Paid penalty amount: Not reported

Regulation violated: 265.171  
Area of violation: TSD IS-Container Use and Management  
Date violation determined: 11/18/2008  
Date achieved compliance: 01/21/2009  
Violation lead agency: State  
Enforcement action: Not reported  
Enforcement action date: Not reported  
Enf. disposition status: Not reported  
Enf. disp. status date: Not reported  
Enforcement lead agency: Not reported  
Proposed penalty amount: Not reported  
Final penalty amount: Not reported  
Paid penalty amount: Not reported

Regulation violated: 262.34(a)(3)  
Area of violation: Generators - Pre-transport  
Date violation determined: 11/18/2008  
Date achieved compliance: 01/21/2009  
Violation lead agency: State  
Enforcement action: Not reported  
Enforcement action date: Not reported  
Enf. disposition status: Not reported  
Enf. disp. status date: Not reported  
Enforcement lead agency: Not reported  
Proposed penalty amount: Not reported  
Final penalty amount: Not reported  
Paid penalty amount: Not reported

Regulation violated: 262.34(d)(5)(iii)  
Area of violation: Generators - Pre-transport  
Date violation determined: 11/18/2008  
Date achieved compliance: 01/21/2009  
Violation lead agency: State  
Enforcement action: Not reported  
Enforcement action date: Not reported  
Enf. disposition status: Not reported  
Enf. disp. status date: Not reported  
Enforcement lead agency: Not reported  
Proposed penalty amount: Not reported  
Final penalty amount: Not reported  
Paid penalty amount: Not reported

Regulation violated: 262.34(d)(5)(ii)(A)  
Area of violation: Generators - Pre-transport  
Date violation determined: 11/18/2008  
Date achieved compliance: 01/21/2009  
Violation lead agency: State  
Enforcement action: Not reported  
Enforcement action date: Not reported  
Enf. disposition status: Not reported  
Enf. disp. status date: Not reported  
Enforcement lead agency: Not reported

Map ID  
Direction  
Distance  
Elevation

MAP FINDINGS

Site

Database(s)

EDR ID Number  
EPA ID Number

**PROTO CIRCUITS (Continued)**

**1000415234**

Proposed penalty amount: Not reported  
Final penalty amount: Not reported  
Paid penalty amount: Not reported

Regulation violated: 262.34(c)(2)  
Area of violation: Generators - Pre-transport  
Date violation determined: 11/18/2008  
Date achieved compliance: 01/21/2009  
Violation lead agency: State  
Enforcement action: Not reported  
Enforcement action date: Not reported  
Enf. disposition status: Not reported  
Enf. disp. status date: Not reported  
Enforcement lead agency: Not reported  
Proposed penalty amount: Not reported  
Final penalty amount: Not reported  
Paid penalty amount: Not reported

Regulation violated: 62-730.160(6)  
Area of violation: State Statute or Regulation  
Date violation determined: 11/18/2008  
Date achieved compliance: 01/21/2009  
Violation lead agency: State  
Enforcement action: Not reported  
Enforcement action date: Not reported  
Enf. disposition status: Not reported  
Enf. disp. status date: Not reported  
Enforcement lead agency: Not reported  
Proposed penalty amount: Not reported  
Final penalty amount: Not reported  
Paid penalty amount: Not reported

Regulation violated: 262.34(d)(3)  
Area of violation: Generators - Pre-transport  
Date violation determined: 11/18/2008  
Date achieved compliance: 01/21/2009  
Violation lead agency: State  
Enforcement action: Not reported  
Enforcement action date: Not reported  
Enf. disposition status: Not reported  
Enf. disp. status date: Not reported  
Enforcement lead agency: Not reported  
Proposed penalty amount: Not reported  
Final penalty amount: Not reported  
Paid penalty amount: Not reported

Regulation violated: 262.12(a)  
Area of violation: Generators - General  
Date violation determined: 11/18/2008  
Date achieved compliance: 01/21/2009  
Violation lead agency: State  
Enforcement action: Not reported  
Enforcement action date: Not reported  
Enf. disposition status: Not reported  
Enf. disp. status date: Not reported  
Enforcement lead agency: Not reported  
Proposed penalty amount: Not reported

Map ID  
Direction  
Distance  
Elevation

MAP FINDINGS

Site

Database(s)

EDR ID Number  
EPA ID Number

**PROTO CIRCUITS (Continued)**

**1000415234**

Final penalty amount: Not reported  
Paid penalty amount: Not reported

Regulation violated: 262.11  
Area of violation: Generators - General  
Date violation determined: 11/18/2008  
Date achieved compliance: 01/21/2009  
Violation lead agency: State  
Enforcement action: Not reported  
Enforcement action date: Not reported  
Enf. disposition status: Not reported  
Enf. disp. status date: Not reported  
Enforcement lead agency: Not reported  
Proposed penalty amount: Not reported  
Final penalty amount: Not reported  
Paid penalty amount: Not reported

Regulation violated: 265.173(a)  
Area of violation: TSD IS-Container Use and Management  
Date violation determined: 11/18/2008  
Date achieved compliance: 01/21/2009  
Violation lead agency: State  
Enforcement action: Not reported  
Enforcement action date: Not reported  
Enf. disposition status: Not reported  
Enf. disp. status date: Not reported  
Enforcement lead agency: Not reported  
Proposed penalty amount: Not reported  
Final penalty amount: Not reported  
Paid penalty amount: Not reported

Regulation violated: 265.37(a)(1)  
Area of violation: TSD IS-Preparedness and Prevention  
Date violation determined: 11/18/2008  
Date achieved compliance: 01/21/2009  
Violation lead agency: State  
Enforcement action: Not reported  
Enforcement action date: Not reported  
Enf. disposition status: Not reported  
Enf. disp. status date: Not reported  
Enforcement lead agency: Not reported  
Proposed penalty amount: Not reported  
Final penalty amount: Not reported  
Paid penalty amount: Not reported

Evaluation Action Summary:  
Evaluation date: 09/01/2009  
Evaluation: NOT A SIGNIFICANT NON-COMPLIER  
Area of violation: Not reported  
Date achieved compliance: Not reported  
Evaluation lead agency: State

Evaluation date: 08/31/2009  
Evaluation: COMPLIANCE EVALUATION INSPECTION ON-SITE  
Area of violation: Generators - Pre-transport  
Date achieved compliance: 09/14/2009  
Evaluation lead agency: State

Map ID  
Direction  
Distance  
Elevation

MAP FINDINGS

Site

Database(s)

EDR ID Number  
EPA ID Number

**PROTO CIRCUITS (Continued)**

**1000415234**

Evaluation date: 08/31/2009  
Evaluation: COMPLIANCE EVALUATION INSPECTION ON-SITE  
Area of violation: State Statute or Regulation  
Date achieved compliance: 09/14/2009  
Evaluation lead agency: State

Evaluation date: 08/31/2009  
Evaluation: COMPLIANCE EVALUATION INSPECTION ON-SITE  
Area of violation: Universal Waste - Small Quantity Handlers  
Date achieved compliance: 09/14/2009  
Evaluation lead agency: State

Evaluation date: 12/04/2008  
Evaluation: SIGNIFICANT NON-COMPLIER  
Area of violation: TSD IS-Container Use and Management  
Date achieved compliance: 01/21/2009  
Evaluation lead agency: State

Evaluation date: 12/04/2008  
Evaluation: SIGNIFICANT NON-COMPLIER  
Area of violation: State Statute or Regulation  
Date achieved compliance: 01/21/2009  
Evaluation lead agency: State

Evaluation date: 12/04/2008  
Evaluation: SIGNIFICANT NON-COMPLIER  
Area of violation: Generators - General  
Date achieved compliance: 01/21/2009  
Evaluation lead agency: State

Evaluation date: 12/04/2008  
Evaluation: SIGNIFICANT NON-COMPLIER  
Area of violation: Generators - Pre-transport  
Date achieved compliance: 01/21/2009  
Evaluation lead agency: State

Evaluation date: 12/04/2008  
Evaluation: SIGNIFICANT NON-COMPLIER  
Area of violation: TSD IS-Preparedness and Prevention  
Date achieved compliance: 01/21/2009  
Evaluation lead agency: State

Evaluation date: 11/18/2008  
Evaluation: COMPLIANCE EVALUATION INSPECTION ON-SITE  
Area of violation: TSD IS-Container Use and Management  
Date achieved compliance: 01/21/2009  
Evaluation lead agency: State

Evaluation date: 11/18/2008  
Evaluation: COMPLIANCE EVALUATION INSPECTION ON-SITE  
Area of violation: Generators - Pre-transport  
Date achieved compliance: 01/21/2009  
Evaluation lead agency: State

Evaluation date: 11/18/2008  
Evaluation: COMPLIANCE EVALUATION INSPECTION ON-SITE  
Area of violation: Generators - General



Map ID  
Direction  
Distance  
Elevation

MAP FINDINGS

Site

Database(s)

EDR ID Number  
EPA ID Number

**PROTO CIRCUITS (Continued)**

**1000415234**

Date achieved compliance: 01/21/2009  
Evaluation lead agency: State

Evaluation date: 11/18/2008  
Evaluation: COMPLIANCE EVALUATION INSPECTION ON-SITE  
Area of violation: TSD IS-Preparedness and Prevention  
Date achieved compliance: 01/21/2009  
Evaluation lead agency: State

Evaluation date: 11/18/2008  
Evaluation: COMPLIANCE EVALUATION INSPECTION ON-SITE  
Area of violation: State Statute or Regulation  
Date achieved compliance: 01/21/2009  
Evaluation lead agency: State

Evaluation date: 09/11/1991  
Evaluation: COMPLIANCE EVALUATION INSPECTION ON-SITE  
Area of violation: Not reported  
Date achieved compliance: Not reported  
Evaluation lead agency: State

**FINDS:**

Registry ID: 110064131639

**Environmental Interest/Information System**

RCRAInfo is a national information system that supports the Resource Conservation and Recovery Act (RCRA) program through the tracking of events and activities related to facilities that generate, transport, and treat, store, or dispose of hazardous waste. RCRAInfo allows RCRA program staff to track the notification, permit, compliance, and corrective action activities required under RCRA.

**RI MANIFEST:**

EPA Id: FLD098054778  
Manifest Document Number: RIH0004109  
GEN Cert Date: 11/30/1998  
TSDF Id: RID059735761  
TSDF Name: ADVANCED CHEMICAL CO INC  
TSDF Date: Not reported  
Transporter 2 Id: Not reported  
Transporter 2 Name: Not reported  
Transporter Receipt Date: Not reported  
Number Of Containers: 0  
Container Type: Not reported  
Waste Code1: F007  
Waste Code2: D003  
Waste Code3: Not reported  
Fee Exempt Code: Not reported  
Comment: Not reported

**Details:**

EPA ID: FLD098054778  
Manifest Docket Number: RIH0004109  
Waste Description: CYN SOL  
Quantity: 70  
WT/Vol Units: G

Map ID  
Direction  
Distance  
Elevation

MAP FINDINGS

Site

Database(s)

EDR ID Number  
EPA ID Number

**PROTO CIRCUITS (Continued)**

**1000415234**

Item Number: 1  
Transporter Name: TRI-STATE MOTOR TRANSIT  
Transporter EPA ID: MOD095038998  
GEN Cert Date: 11/30/1998  
Transporter Receipt Date: Not reported  
Transporter 2 Receipt Date: Not reported  
TSDF Receipt Date: Not reported  
Transporter 2 ID: Not reported

EPA ID: FLD098054778  
Manifest Docket Number: RIH0004109  
Waste Description: POT AURCYN  
Quantity: 32  
WT/Vol Units: P  
Item Number: 2  
Transporter Name: TRI-STATE MOTOR TRANSIT  
Transporter EPA ID: MOD095038998  
GEN Cert Date: 11/30/1998  
Transporter Receipt Date: Not reported  
Transporter 2 Receipt Date: Not reported  
TSDF Receipt Date: Not reported  
Transporter 2 ID: Not reported

EPA ID: FLD098054778  
Manifest Docket Number: RIH0004109  
Waste Description: CYN SOL  
Quantity: 70  
WT/Vol Units: G  
Item Number: 1  
Transporter Name: TRI-STATE MOTOR TRANSIT  
Transporter EPA ID: MOD095038998  
GEN Cert Date: 11/30/1998  
Transporter Receipt Date: Not reported  
Transporter 2 Receipt Date: Not reported  
TSDF Receipt Date: Not reported  
Transporter 2 ID: Not reported

EPA ID: FLD098054778  
Manifest Docket Number: RIH0004109  
Waste Description: POT AURCYN  
Quantity: 32  
WT/Vol Units: P  
Item Number: 2  
Transporter Name: TRI-STATE MOTOR TRANSIT  
Transporter EPA ID: MOD095038998  
GEN Cert Date: 11/30/1998  
Transporter Receipt Date: Not reported  
Transporter 2 Receipt Date: Not reported  
TSDF Receipt Date: Not reported  
Transporter 2 ID: Not reported

ECHO:  
Envid: 1000415234  
Registry ID: 110064131639  
DFR URL: [http://echo.epa.gov/detailed\\_facility\\_report?fid=110064131639](http://echo.epa.gov/detailed_facility_report?fid=110064131639)

Map ID  
Direction  
Distance  
Elevation

MAP FINDINGS

EDR ID Number  
EPA ID Number

**F27**  
**SE**  
**1/8-1/4**  
**0.193 mi.**  
**1017 ft.**  
**CRAFTSMAN AUTO ELECTRIC**  
**6720 NW 20TH AVE**  
**FORT LAUDERDALE, FL 33309**  
**Site 2 of 2 in cluster F**

**RCRA NonGen / NLR**  
**FINDS**  
**ECHO**  
**1000231037**  
**FLD982082752**

**Relative:**  
**Lower**

RCRA NonGen / NLR:

**Actual:**  
**9 ft.**

Date form received by agency: 09/26/2012  
Facility name: CRAFTSMAN AUTO ELECTRIC  
Facility address: 6720 NW 20TH AVE  
FORT LAUDERDALE, FL 333091511  
EPA ID: FLD982082752  
Mailing address: NW 20TH AVE  
FORT LAUDERDALE, FL 33309-1511  
Contact: SMITH ADEL  
Contact address: NW 20TH AVE  
FORT LAUDERDALE, FL 33309-1511  
Contact country: US  
Contact telephone: (305) 971-9080  
Contact email: Not reported  
EPA Region: 04  
Classification: Non-Generator  
Description: Handler: Non-Generators do not presently generate hazardous waste

Owner/Operator Summary:

Owner/operator name: STANLEY OQINZ  
Owner/operator address: 6720 NW 20TH AVE  
FORT LAUDERDALE, FL 33309  
Owner/operator country: US  
Owner/operator telephone: Not reported  
Legal status: Private  
Owner/Operator Type: Owner  
Owner/Op start date: 10/18/1996  
Owner/Op end date: Not reported

Handler Activities Summary:

U.S. importer of hazardous waste: No  
Mixed waste (haz. and radioactive): No  
Recycler of hazardous waste: No  
Transporter of hazardous waste: No  
Treater, storer or disposer of HW: No  
Underground injection activity: No  
On-site burner exemption: No  
Furnace exemption: No  
Used oil fuel burner: No  
Used oil processor: No  
Used oil refiner: No  
Used oil fuel marketer to burner: No  
Used oil Specification marketer: No  
Used oil transfer facility: No  
Used oil transporter: No

Historical Generators:

Date form received by agency: 11/29/1994  
Site name: CRAFTSMAN AUTO ELECTRIC  
Classification: Small Quantity Generator  
Waste code: D001

Map ID  
Direction  
Distance  
Elevation

MAP FINDINGS

Site

Database(s)

EDR ID Number  
EPA ID Number

**CRAFTSMAN AUTO ELECTRIC (Continued)**

**1000231037**

- . Waste name: IGNITABLE WASTE
- . Waste code: F002
- . Waste name: THE FOLLOWING SPENT HALOGENATED SOLVENTS: TETRACHLOROETHYLENE, METHYLENE CHLORIDE, TRICHLOROETHYLENE, 1,1,1-TRICHLOROETHANE, CHLOROBENZENE, 1,1,2-TRICHLORO-1,2,2-TRIFLUOROETHANE, ORTHO-DICHLOROBENZENE, TRICHLOROFLUOROMETHANE, AND 1,1,2, TRICHLOROETHANE; ALL SPENT SOLVENT MIXTURES/BLENDS CONTAINING, BEFORE USE, A TOTAL OF TEN PERCENT OR MORE (BY VOLUME) OF ONE OR MORE OF THE ABOVE HALOGENATED SOLVENTS OR THOSE SOLVENTS LISTED IN F001, F004, AND F005; AND STILL BOTTOMS FROM THE RECOVERY OF THESE SPENT SOLVENTS AND SPENT SOLVENT MIXTURES.
- . Waste code: F004
- . Waste name: THE FOLLOWING SPENT NONHALOGENATED SOLVENTS: CRESOLS, CRESYLIC ACID, AND NITROBENZENE; AND THE STILL BOTTOMS FROM THE RECOVERY OF THESE SOLVENTS; ALL SPENT SOLVENT MIXTURES/BLENDS CONTAINING, BEFORE USE, A TOTAL OF TEN PERCENT OR MORE (BY VOLUME) OF ONE OR MORE OF THE ABOVE NONHALOGENATED SOLVENTS OR THOSE SOLVENTS LISTED IN F001, F002, AND F005; AND STILL BOTTOMS FROM THE RECOVERY OF THESE SPENT SOLVENTS AND SPENT SOLVENT MIXTURES.

Violation Status: No violations found

**FINDS:**

Registry ID: 110002557162

**Environmental Interest/Information System**

RCRAInfo is a national information system that supports the Resource Conservation and Recovery Act (RCRA) program through the tracking of events and activities related to facilities that generate, transport, and treat, store, or dispose of hazardous waste. RCRAInfo allows RCRA program staff to track the notification, permit, compliance, and corrective action activities required under RCRA.

Florida Environmental System Today Application (FIESTA) Data Maintenance (FDM) system maintains entity, environmental interest and affiliation data for the State of Florida.

**ECHO:**

Envid: 1000231037  
Registry ID: 110002557162  
DFR URL: [http://echo.epa.gov/detailed\\_facility\\_report?fid=110002557162](http://echo.epa.gov/detailed_facility_report?fid=110002557162)

**G28**  
**ESE**  
**1/8-1/4**  
**0.205 mi.**  
**1081 ft.**  
**THE STEPHAN CO.**  
**1850 W MCNAB RD**  
**FORT LAUDERDALE, FL 33309**  
**Site 1 of 2 in cluster G**

**FL AST** **A100290489**  
**N/A**

**Relative:** BROWARD CO AST:  
**Higher** Facility ID: 02148  
Storage Tank ID: 02148-01  
**Actual:** Tank Status: B. Removed From Site  
**10 ft.** Installation Date: 01/01/1972  
Tank Size: 7500

Map ID  
Direction  
Distance  
Elevation

MAP FINDINGS

Site

Database(s)

EDR ID Number  
EPA ID Number

**THE STEPHAN CO. (Continued)**

**A100290489**

DEP Site ID: Not reported  
Tank Construction: C. Steel  
Tank Content: Z. Hazardous Material (Chapter 27) Not Otherwise Listed  
Location: Above ground  
Alternate Location: Not reported

**G29  
ESE  
1/8-1/4  
0.205 mi.  
1081 ft.**

**STEPHAN COMPANY  
1850 W MCNAB RD  
FORT LAUDERDALE, FL 33309**

**RCRA-CESQG  
FINDS  
FL BROWARD CO. HM  
ECHO**

**1000886637  
FL0000194480**

**Site 2 of 2 in cluster G**

**Relative:  
Higher**

RCRA-CESQG:

Date form received by agency: 11/06/2012

Facility name: STEPHAN COMPANY

Facility address: 1850 W MCNAB RD  
FORT LAUDERDALE, FL 333091091

EPA ID: FL0000194480

Mailing address: W MCNAB RD  
FORT LAUDERDALE, FL 33309-1012

Contact: ERIC KIEKBUSCH

Contact address: W MCNAB RD  
FT LAUDERDALE, FL 33309

Contact country: US

Contact telephone: (800) 637-1996

Contact email: ERIC.THESTEPHANCO@GMAIL.COM

EPA Region: 04

Land type: Private

Classification: Conditionally Exempt Small Quantity Generator

Description: Handler: generates 100 kg or less of hazardous waste per calendar month, and accumulates 1000 kg or less of hazardous waste at any time; or generates 1 kg or less of acutely hazardous waste per calendar month, and accumulates at any time: 1 kg or less of acutely hazardous waste; or 100 kg or less of any residue or contaminated soil, waste or other debris resulting from the cleanup of a spill, into or on any land or water, of acutely hazardous waste; or generates 100 kg or less of any residue or contaminated soil, waste or other debris resulting from the cleanup of a spill, into or on any land or water, of acutely hazardous waste during any calendar month, and accumulates at any time: 1 kg or less of acutely hazardous waste; or 100 kg or less of any residue or contaminated soil, waste or other debris resulting from the cleanup of a spill, into or on any land or water, of acutely hazardous waste

Owner/Operator Summary:

Owner/operator name: STEPHAN COMPANY

Owner/operator address: 1850 W MCNAB RD  
FORT LAUDERDALE, FL 33309

Owner/operator country: US

Owner/operator telephone: Not reported

Legal status: Private

Owner/Operator Type: Operator

Owner/Op start date: 11/06/2012

Owner/Op end date: Not reported

Owner/operator name: FRANC FEROLA

Map ID  
Direction  
Distance  
Elevation

MAP FINDINGS

Site

Database(s)

EDR ID Number  
EPA ID Number

**STEPHAN COMPANY (Continued)**

**1000886637**

Owner/operator address: 1850 W MCNAB RD  
FORT LAUDERDALE, FL 33309  
Owner/operator country: US  
Owner/operator telephone: Not reported  
Legal status: Private  
Owner/Operator Type: Owner  
Owner/Op start date: 10/18/1996  
Owner/Op end date: 11/06/2012

Owner/operator name: STEPHAN COMPANY  
Owner/operator address: 1850 W MCNAB RD  
FORT LAUDERDALE, FL 33309  
Owner/operator country: US  
Owner/operator telephone: Not reported  
Legal status: Private  
Owner/Operator Type: Owner  
Owner/Op start date: 01/01/1981  
Owner/Op end date: Not reported

Handler Activities Summary:

U.S. importer of hazardous waste: No  
Mixed waste (haz. and radioactive): No  
Recycler of hazardous waste: No  
Transporter of hazardous waste: No  
Treater, storer or disposer of HW: No  
Underground injection activity: No  
On-site burner exemption: No  
Furnace exemption: No  
Used oil fuel burner: No  
Used oil processor: No  
User oil refiner: No  
Used oil fuel marketer to burner: No  
Used oil Specification marketer: No  
Used oil transfer facility: No  
Used oil transporter: No

. Waste code: D001  
. Waste name: IGNITABLE WASTE  
  
. Waste code: D002  
. Waste name: CORROSIVE WASTE

Historical Generators:

Date form received by agency: 06/08/1994  
Site name: STEPHAN COMPANY  
Classification: Not a generator, verified

. Waste code: D001  
. Waste name: IGNITABLE WASTE

Date form received by agency: 04/05/1994  
Site name: STEPHAN COMPANY  
Classification: Not a generator, verified

. Waste code: D001  
. Waste name: IGNITABLE WASTE

Map ID  
Direction  
Distance  
Elevation

MAP FINDINGS

Site

Database(s)

EDR ID Number  
EPA ID Number

**STEPHAN COMPANY (Continued)**

**1000886637**

Violation Status: No violations found

Evaluation Action Summary:

Evaluation date: 02/08/1994  
Evaluation: COMPLIANCE EVALUATION INSPECTION ON-SITE  
Area of violation: Not reported  
Date achieved compliance: Not reported  
Evaluation lead agency: State

FINDS:

Registry ID: 110002517893

Environmental Interest/Information System

NCDB (National Compliance Data Base) supports implementation of the Federal Insecticide, Fungicide, and Rodenticide Act (FIFRA) and the Toxic Substances Control Act (TSCA). The system tracks inspections in regions and states with cooperative agreements, enforcement actions, and settlements.

RCRAInfo is a national information system that supports the Resource Conservation and Recovery Act (RCRA) program through the tracking of events and activities related to facilities that generate, transport, and treat, store, or dispose of hazardous waste. RCRAInfo allows RCRA program staff to track the notification, permit, compliance, and corrective action activities required under RCRA.

Florida Environmental System Today Application (FIESTA) Data Maintenance (FDM) system maintains entity, environmental interest and affiliation data for the State of Florida.

BROWARD CO. HM:

Region: BROWARD  
Facility ID: 02148  
Alt Location: Not reported

ECHO:

Envid: 1000886637  
Registry ID: 110002517893  
DFR URL: [http://echo.epa.gov/detailed\\_facility\\_report?fid=110002517893](http://echo.epa.gov/detailed_facility_report?fid=110002517893)

H30  
ESE  
1/8-1/4  
0.216 mi.  
1143 ft.

**SUN VALLEY INDUSTRIES**  
**6801 NW 17TH AVE**  
**FORT LAUDERDALE, FL 33309**

RCRA NonGen / NLR  
FINDS  
ECHO

**1001115929**  
**FLR000020271**

**Site 1 of 5 in cluster H**

Relative:  
Higher

RCRA NonGen / NLR:

Date form received by agency: 07/24/1996  
Facility name: SUN VALLEY INDUSTRIES  
Facility address: 6801 NW 17TH AVE  
FORT LAUDERDALE, FL 333091523  
EPA ID: FLR000020271  
Mailing address: NW 17TH AVE  
FORT LAUDERDALE, FL 33309-1523  
Contact: TIM HARTING

Actual:  
10 ft.

Map ID  
Direction  
Distance  
Elevation

MAP FINDINGS

Site

Database(s)

EDR ID Number  
EPA ID Number

**SUN VALLEY INDUSTRIES (Continued)**

**1001115929**

Contact address: NW 17TH AVE  
FORT LAUDERDALE, FL 33309-1523  
Contact country: US  
Contact telephone: (954) 975-5101  
Contact email: Not reported  
EPA Region: 04  
Land type: Private  
Classification: Non-Generator  
Description: Handler: Non-Generators do not presently generate hazardous waste

**Owner/Operator Summary:**

Owner/operator name: TIM HARTING  
Owner/operator address: 6801 NW 17TH AVE  
FORT LAUDERDALE, FL 33309  
Owner/operator country: US  
Owner/operator telephone: Not reported  
Legal status: Private  
Owner/Operator Type: Owner  
Owner/Op start date: 10/18/1996  
Owner/Op end date: Not reported

**Handler Activities Summary:**

U.S. importer of hazardous waste: No  
Mixed waste (haz. and radioactive): No  
Recycler of hazardous waste: No  
Transporter of hazardous waste: No  
Treater, storer or disposer of HW: No  
Underground injection activity: No  
On-site burner exemption: No  
Furnace exemption: No  
Used oil fuel burner: No  
Used oil processor: No  
User oil refiner: No  
Used oil fuel marketer to burner: No  
Used oil Specification marketer: No  
Used oil transfer facility: No  
Used oil transporter: No

**Historical Generators:**

Date form received by agency: 05/02/1996  
Site name: SUN VALLEY INDUSTRIES  
Classification: Not a generator, verified

. Waste code: D001  
. Waste name: IGNITABLE WASTE

Violation Status: No violations found

**Evaluation Action Summary:**

Evaluation date: 05/02/1996  
Evaluation: COMPLIANCE EVALUATION INSPECTION ON-SITE  
Area of violation: Not reported  
Date achieved compliance: Not reported  
Evaluation lead agency: State



Map ID  
Direction  
Distance  
Elevation

MAP FINDINGS

Site

Database(s)

EDR ID Number  
EPA ID Number

**SUN VALLEY INDUSTRIES (Continued)**

**100115929**

**FINDS:**

Registry ID: 110005636623

**Environmental Interest/Information System**

RCRAInfo is a national information system that supports the Resource Conservation and Recovery Act (RCRA) program through the tracking of events and activities related to facilities that generate, transport, and treat, store, or dispose of hazardous waste. RCRAInfo allows RCRA program staff to track the notification, permit, compliance, and corrective action activities required under RCRA.

Florida Environmental System Today Application (FIESTA) Data Maintenance (FDM) system maintains entity, environmental interest and affiliation data for the State of Florida.

**ECHO:**

Envid: 100115929  
Registry ID: 110005636623  
DFR URL: [http://echo.epa.gov/detailed\\_facility\\_report?fid=110005636623](http://echo.epa.gov/detailed_facility_report?fid=110005636623)

**H31  
ESE  
1/8-1/4  
0.216 mi.  
1143 ft.**

**COMBINED ROOF SERVICE, INC. FACILITY  
6801 NW 17TH AVE  
FT. LAUDERDALE, FL 33309**

**SEMS 1001122126  
FL0001758945**

**Site 2 of 5 in cluster H**

**Relative:  
Higher**

**SEMS:**

Site ID: 406608  
EPA ID: FL0001758945  
Federal Facility: N  
NPL: Not on the NPL  
Non NPL Status: Other Cleanup Activity: State-Lead Cleanup

**Actual:  
10 ft.**

**Following information was gathered from the prior CERCLIS update completed in 10/2013:**

Site ID: 0406608  
EPA ID: FL0001758945  
Facility County: BROWARD  
Short Name: COMBINED ROOF SERVICE, IN  
Congressional District: 15  
IFMS ID: A4K6  
SMSA Number: 2680  
USGC Hydro Unit: 03090202  
Federal Facility: Not a Federal Facility  
DMNSN Number: 0.00000  
Site Orphan Flag: N  
RCRA ID: Not reported  
USGS Quadrangle: Not reported  
Site Init By Prog: Not reported  
NFRAP Flag: Not reported  
Parent ID: Not reported  
RST Code: Not reported  
EPA Region: 04  
Classification: Not reported  
Site Settings Code: Not reported  
NPL Status: Not on the NPL

Map ID  
Direction  
Distance  
Elevation

MAP FINDINGS

Site

Database(s)

EDR ID Number  
EPA ID Number

**COMBINED ROOF SERVICE, INC. FACILITY (Continued)**

**1001122126**

DMNSN Unit Code: Not reported  
RBRAC Code: Not reported  
RResp Fed Agency Code: Not reported  
Non NPL Status: Other Cleanup Activity: State-Lead Cleanup  
Non NPL Status Date: 03/06/07  
Site Fips Code: 12011  
CC Concurrence Date: / /  
CC Concurrence FY: Not reported  
Alias EPA ID: Not reported  
Site FUDS Flag: Not reported

**CERCLIS Site Contact Name(s):**

Contact ID: 4000275.00000  
Contact Name: William Joyner  
Contact Tel: (404) 562-8795  
Contact Title: Site Assessment Manager (SAM)  
Contact Email: joyner.william@epa.gov

Contact ID: 13002428.00000  
Contact Name: Donna Seadler  
Contact Tel: (404) 562-8870  
Contact Title: Site Assessment Manager (SAM)  
Contact Email: seadler.donna@epa.gov

Alias Comments: Not reported  
Site Description: Not reported

**CERCLIS Assessment History:**

Action Code: 001  
Action: DISCOVERY  
Date Started: / /  
Date Completed: 12/18/96  
Priority Level: Not reported  
Operable Unit: SITEWIDE  
Primary Responsibility: State, Fund Financed  
Planning Status: Not reported  
Urgency Indicator: Not reported  
Action Anomaly: Not reported

Action Code: 001  
Action: PRELIMINARY ASSESSMENT  
Date Started: / /  
Date Completed: 04/14/97  
Priority Level: Higher priority for further assessment  
Operable Unit: SITEWIDE  
Primary Responsibility: State, Fund Financed  
Planning Status: Not reported  
Urgency Indicator: Not reported  
Action Anomaly: Not reported

Action Code: 001  
Action: SITE INSPECTION  
Date Started: 04/14/97  
Date Completed: 03/26/98

Map ID  
Direction  
Distance  
Elevation

MAP FINDINGS

Site

Database(s)

EDR ID Number  
EPA ID Number

**COMBINED ROOF SERVICE, INC. FACILITY (Continued)**

**1001122126**

Priority Level: Referred to Removal, needs further Rmdl Asmt  
Operable Unit: SITEWIDE  
Primary Responsibility: State, Fund Financed  
Planning Status: Not reported  
Urgency Indicator: Not reported  
Action Anomaly: Not reported

**H32**  
**ESE**  
**1/8-1/4**  
**0.216 mi.**  
**1143 ft.**  
**COMBINED ROOFING**  
**6801 NW 17TH AVENUE**  
**FORT LAUDERDALE, FL 33309**  
**Site 3 of 5 in cluster H**

**FL CLEANUP SITES**  
**FL DWM CONTAM**  
**FL Broward Co. EDIEAR**  
**FL RESP PARTY**  
**FL SITE INV SITES**  
**S101237098**  
**N/A**

**Relative:**  
**Higher**

**Actual:**  
**10 ft.**

CLEANUP SITES:  
DEP Cleanup Site Key: 46778930  
Source Database Name: Compliance and Enforcement Tracking - Responsible Party waste cleanup under 62-780  
Source Database Id: COM\_77851  
CPAC Program Area Id: CU  
CLLC Cleanup Category Key: OTHCU  
RSC2 Remediation Status Key: PENDING  
Data Load Date: 11/28/2016  
OC3 Office Id: SED  
Physical Address Line 2: Not reported  
OIC Object Of Interest Id: CAP\_R  
PC2 Proximity Id: APPRX  
Calc Coordinates Accuracy Level Id: 4  
CMC2 Coordinate Method Id: Geodetic Quality GPS  
DC4 Datum Id: High Accuracy Reference Network  
VSC1 Verification Status: REVIEWED  
Collect Username: STONE\_H  
Collect Date: 08/03/2005  
Collect Affiliation: DEPARTMENT OF ENVIRONMENTAL PROTECTION  
Map Source: 1999 doqs  
Map Source Scale: 4119  
Interpolation Scale: Not reported  
Verifier Username: STONE\_H  
Verifier Affiliation: DEPARTMENT OF ENVIRONMENTAL PROTECTION  
Verification Date: 08/03/2005  
Verified Coordinate Method Id: Digital Aerial Photography With Ground Control  
Source Database Name Code: COMET  
CMC2 Coordinate Method ID Code: GGPS  
DC4 Datum ID Code: HARN  
Verified Coordinate Method ID Code: DPHO  
Comments: Not reported  
Latitude/Longitude (deg/min/sec): 26 12 32.7706 / 8.1688 80 10

DWM CONTAM:  
Program Site Id: 77851  
Lat DD: 26  
Lat MM: 12  
Lat SS: 32.7706  
Long DD: 80  
Long MM: 10  
Long SS: 8.1688  
Office/ District: SED

Map ID  
Direction  
Distance  
Elevation

MAP FINDINGS

Site

Database(s)

EDR ID Number  
EPA ID Number

**COMBINED ROOFING (Continued)**

**S101237098**

Program Area: Responsible Party  
Offsite Contamination: U  
Project Manager: PHILOCTETE\_H  
Priority Score: 39  
Remediation Status: INACTIVE  
Date Known Offsite: Not reported  
Datum: 83  
Method: GGPS  
Program Eligible: Not reported  
Ineligible: Not reported

**Broward Co. EDIEAR:**

Facility ID: 0809  
Facility Department: 069601738  
Program Type: NF  
Facility Type: ROOFING  
Pollutant Type: CHLORINATED  
Lead Agency: DEP

**RESP PARTY:**

District: Southeast District  
Site Id: 77851  
Project Id: 89847  
Site Status: INACTIVE  
Project Manager: PHILOCTETE\_H  
OGC Case Number: Not reported  
Initial Date Received: 10/30/1995  
Contaminants: chlorinated solvents  
Offsite Cont Impact: U  
Priority Score: Not reported  
Datum: HARN  
Method ID: GGPS  
Feature: Not reported  
Object Of Interest: CAP\_RAP SITE  
Proximity To Object: APPRX  
Collect Username: STONE\_H  
Collect Affiliation: DEPARTMENT OF ENVIRONMENTAL PROTECTION  
Collect Program Id: CL  
Collect Date: 08/03/2005  
Map Series Used: 1999 doqs  
Map Source Scale: 4119  
Interpolation Scale: Not reported  
Coordinate Accuracy Id: 4  
Verify Method Id: DPHO  
Verifier Username: STONE\_H  
Verifier Affiliation: DEPARTMENT OF ENVIRONMENTAL PROTECTION  
Verifying Program Id: CL  
Verification Date: 08/03/2005  
Decode for District: Southeast District  
Decode for Datum: High Accuracy Reference Network  
Decode for Method: Geodetic Quality GPS  
Decode for Off Site COC: Unknown, documentation does not exist, or exists but is inconclusive, as to whether contamination above applicable standards or criteria extends offsite  
Decode for V\_Method: Digital Aerial Photography With Ground Control  
Latitude/Longitude (deg/min/sec): 26 12 32.7706000 / 80 10 8.16879999

Map ID  
Direction  
Distance  
Elevation

MAP FINDINGS

Site

Database(s)

EDR ID Number  
EPA ID Number

**COMBINED ROOFING (Continued)**

**S101237098**

SITE INV SITES:

Site Number: 300  
Alternate Site Number: Not reported  
District: Southeast District  
Latitude/Longitude (deg/min/sec): 26 12 32 / 80 10 7  
Datum: NAD83  
Decode of Datum: North American Datum of 1983  
Decode of Districtcd: SED

33  
SSE  
1/8-1/4  
0.225 mi.  
1190 ft.

**PROTO CIRCUITS OF FL  
6611 NW 20TH AVE  
FORT LAUDERDALE, FL 33309**

**PA MANIFEST S111770445  
N/A**

**Relative:  
Lower**

Manifest Details:

Year: 2005  
Manifest Number: PAH065280  
Manifest Type: TSD Copy  
Generator EPA Id: FLD098054778  
Generator Date: 02/03/2005  
Mailing Address: Not reported  
Mailing City,St,Zip: Not reported  
Contact Name: Not reported  
Contact Phone: Not reported  
TSD EPA Id: PAD085690592  
TSD Date: 02/11/2005  
TSD Facility Name: REPUBLIC ENVIRONMENTAL SYSTEMS  
TSD Facility Address: 2869 SANDSTONE DR  
TSD Facility City: HATFIELD  
TSD Facility State: PA  
Facility Telephone: Not reported  
Page Number: 1  
Line Number: 1  
Waste Number: F007  
Container Number: 1  
Container Type: Fiberboard or plastic drums, barrels, kegs  
Waste Quantity: 5  
Unit: Pounds  
Handling Code: Not reported  
TSP EPA Id: PAD982661381  
Date TSP Sig: 02/10/2005

**Actual:  
9 ft.**

Year: 2005  
Manifest Number: PAH065280  
Manifest Type: TSD Copy  
Generator EPA Id: FLD098054778  
Generator Date: 02/03/2005  
Mailing Address: Not reported  
Mailing City,St,Zip: Not reported  
Contact Name: Not reported  
Contact Phone: Not reported  
TSD EPA Id: PAD085690592  
TSD Date: 02/11/2005  
TSD Facility Name: REPUBLIC ENVIRONMENTAL SYSTEMS  
TSD Facility Address: 2869 SANDSTONE DR  
TSD Facility City: HATFIELD

Map ID  
Direction  
Distance  
Elevation

MAP FINDINGS

Site

Database(s)

EDR ID Number  
EPA ID Number

**PROTO CIRCUITS OF FL (Continued)**

**S111770445**

TSD Facility State: PA  
Facility Telephone: Not reported  
Page Number: 2  
Line Number: 9  
Waste Number: D007  
Container Number: 1  
Container Type: Fiberboard or plastic drums, barrels, kegs  
Waste Quantity: 2  
Unit: Pounds  
Handling Code: Not reported  
TSP EPA Id: MID021087275  
Date TSP Sig: 02/03/2005

Year: 2005  
Manifest Number: PAH065280  
Manifest Type: TSD Copy  
Generator EPA Id: FLD098054778  
Generator Date: 02/03/2005  
Mailing Address: Not reported  
Mailing City,St,Zip: Not reported  
Contact Name: Not reported  
Contact Phone: Not reported  
TSD EPA Id: PAD085690592  
TSD Date: 02/11/2005  
TSD Facility Name: REPUBLIC ENVIRONMENTAL SYSTEMS  
TSD Facility Address: 2869 SANDSTONE DR  
TSD Facility City: HATFIELD  
TSD Facility State: PA  
Facility Telephone: Not reported  
Page Number: 2  
Line Number: 5  
Waste Number: D001  
Container Number: 1  
Container Type: Fiberboard or plastic drums, barrels, kegs  
Waste Quantity: 1  
Unit: Pounds  
Handling Code: Not reported  
TSP EPA Id: PAD982661381  
Date TSP Sig: 02/10/2005

Year: 2005  
Manifest Number: PAH065280  
Manifest Type: TSD Copy  
Generator EPA Id: FLD098054778  
Generator Date: 02/03/2005  
Mailing Address: Not reported  
Mailing City,St,Zip: Not reported  
Contact Name: Not reported  
Contact Phone: Not reported  
TSD EPA Id: PAD085690592  
TSD Date: 02/11/2005  
TSD Facility Name: REPUBLIC ENVIRONMENTAL SYSTEMS  
TSD Facility Address: 2869 SANDSTONE DR  
TSD Facility City: HATFIELD  
TSD Facility State: PA  
Facility Telephone: Not reported  
Page Number: 1

Map ID  
Direction  
Distance  
Elevation

MAP FINDINGS

Site

Database(s)

EDR ID Number  
EPA ID Number

**PROTO CIRCUITS OF FL (Continued)**

**S111770445**

Line Number: 1  
Waste Number: P098  
Container Number: 1  
Container Type: Fiberboard or plastic drums, barrels, kegs  
Waste Quantity: 5  
Unit: Pounds  
Handling Code: Not reported  
TSP EPA Id: MID021087275  
Date TSP Sig: 02/03/2005

Year: 2005  
Manifest Number: PAH065280  
Manifest Type: TSD Copy  
Generator EPA Id: FLD098054778  
Generator Date: 02/03/2005  
Mailing Address: Not reported  
Mailing City,St,Zip: Not reported  
Contact Name: Not reported  
Contact Phone: Not reported  
TSD EPA Id: PAD085690592  
TSD Date: 02/11/2005  
TSD Facility Name: REPUBLIC ENVIRONMENTAL SYSTEMS  
TSD Facility Address: 2869 SANDSTONE DR  
TSD Facility City: HATFIELD  
TSD Facility State: PA  
Facility Telephone: Not reported  
Page Number: 1  
Line Number: 1  
Waste Number: P098  
Container Number: 1  
Container Type: Fiberboard or plastic drums, barrels, kegs  
Waste Quantity: 5  
Unit: Pounds  
Handling Code: Not reported  
TSP EPA Id: PAD982661381  
Date TSP Sig: 02/10/2005

Year: 2005  
Manifest Number: PAH065280  
Manifest Type: TSD Copy  
Generator EPA Id: FLD098054778  
Generator Date: 02/03/2005  
Mailing Address: Not reported  
Mailing City,St,Zip: Not reported  
Contact Name: Not reported  
Contact Phone: Not reported  
TSD EPA Id: PAD085690592  
TSD Date: 02/11/2005  
TSD Facility Name: REPUBLIC ENVIRONMENTAL SYSTEMS  
TSD Facility Address: 2869 SANDSTONE DR  
TSD Facility City: HATFIELD  
TSD Facility State: PA  
Facility Telephone: Not reported  
Page Number: 1  
Line Number: 3  
Waste Number: D008  
Container Number: 1

Map ID  
Direction  
Distance  
Elevation

MAP FINDINGS

Site

Database(s)

EDR ID Number  
EPA ID Number

**PROTO CIRCUITS OF FL (Continued)**

**S111770445**

Container Type: Fiberboard or plastic drums, barrels, kegs  
Waste Quantity: 5  
Unit: Pounds  
Handling Code: Not reported  
TSP EPA Id: PAD982661381  
Date TSP Sig: 02/10/2005

Year: 2005  
Manifest Number: PAH065280  
Manifest Type: TSD Copy  
Generator EPA Id: FLD098054778  
Generator Date: 02/03/2005  
Mailing Address: Not reported  
Mailing City,St,Zip: Not reported  
Contact Name: Not reported  
Contact Phone: Not reported  
TSD EPA Id: PAD085690592  
TSD Date: 02/11/2005  
TSD Facility Name: REPUBLIC ENVIRONMENTAL SYSTEMS  
TSD Facility Address: 2869 SANDSTONE DR  
TSD Facility City: HATFIELD  
TSD Facility State: PA  
Facility Telephone: Not reported  
Page Number: 1  
Line Number: 4  
Waste Number: D002  
Container Number: 1  
Container Type: Fiberboard or plastic drums, barrels, kegs  
Waste Quantity: 40  
Unit: Pounds  
Handling Code: Not reported  
TSP EPA Id: PAD982661381  
Date TSP Sig: 02/10/2005

Year: 2005  
Manifest Number: PAH065280  
Manifest Type: TSD Copy  
Generator EPA Id: FLD098054778  
Generator Date: 02/03/2005  
Mailing Address: Not reported  
Mailing City,St,Zip: Not reported  
Contact Name: Not reported  
Contact Phone: Not reported  
TSD EPA Id: PAD085690592  
TSD Date: 02/11/2005  
TSD Facility Name: REPUBLIC ENVIRONMENTAL SYSTEMS  
TSD Facility Address: 2869 SANDSTONE DR  
TSD Facility City: HATFIELD  
TSD Facility State: PA  
Facility Telephone: Not reported  
Page Number: 2  
Line Number: 6  
Waste Number: D003  
Container Number: 1  
Container Type: Fiberboard or plastic drums, barrels, kegs  
Waste Quantity: 2  
Unit: Pounds



Map ID  
Direction  
Distance  
Elevation

MAP FINDINGS

Site

Database(s)

EDR ID Number  
EPA ID Number

**PROTO CIRCUITS OF FL (Continued)**

**S111770445**

Handling Code:	Not reported
TSP EPA Id:	MID021087275
Date TSP Sig:	02/03/2005
Year:	2005
Manifest Number:	PAH065280
Manifest Type:	TSD Copy
Generator EPA Id:	FLD098054778
Generator Date:	02/03/2005
Mailing Address:	Not reported
Mailing City,St,Zip:	Not reported
Contact Name:	Not reported
Contact Phone:	Not reported
TSD EPA Id:	PAD085690592
TSD Date:	02/11/2005
TSD Facility Name:	REPUBLIC ENVIRONMENTAL SYSTEMS
TSD Facility Address:	2869 SANDSTONE DR
TSD Facility City:	HATFIELD
TSD Facility State:	PA
Facility Telephone:	Not reported
Page Number:	1
Line Number:	1
Waste Number:	D003
Container Number:	1
Container Type:	Fiberboard or plastic drums, barrels, kegs
Waste Quantity:	5
Unit:	Pounds
Handling Code:	Not reported
TSP EPA Id:	MID021087275
Date TSP Sig:	02/03/2005
Year:	2005
Manifest Number:	PAH065280
Manifest Type:	TSD Copy
Generator EPA Id:	FLD098054778
Generator Date:	02/03/2005
Mailing Address:	Not reported
Mailing City,St,Zip:	Not reported
Contact Name:	Not reported
Contact Phone:	Not reported
TSD EPA Id:	PAD085690592
TSD Date:	02/11/2005
TSD Facility Name:	REPUBLIC ENVIRONMENTAL SYSTEMS
TSD Facility Address:	2869 SANDSTONE DR
TSD Facility City:	HATFIELD
TSD Facility State:	PA
Facility Telephone:	Not reported
Page Number:	2
Line Number:	2
Waste Number:	D002
Container Number:	1
Container Type:	Fiberboard or plastic drums, barrels, kegs
Waste Quantity:	6
Unit:	Pounds
Handling Code:	Not reported
TSP EPA Id:	PAD982661381
Date TSP Sig:	02/10/2005

Map ID  
Direction  
Distance  
Elevation

MAP FINDINGS

Site

Database(s)

EDR ID Number  
EPA ID Number

PROTO CIRCUITS OF FL (Continued)

S111770445

[Click this hyperlink](#) while viewing on your computer to access  
28 additional PA\_MANIFEST: record(s) in the EDR Site Report.

34  
East  
1/8-1/4  
0.228 mi.  
1202 ft.

**SUNCOAST HEAT TREATING INC**  
**3181 SW 15TH ST**  
**POMPANO BEACH, FL 33069**

**FL AST A100290439**  
**N/A**

**Relative:**  
**Higher**

AST:

Facility ID: 9300523  
Facility Status: CLOSED  
Type Description: Fuel user/Non-retail  
Facility Phone: (954) 968-8200  
DEP Contractor Own: P  
Region: STATE  
Positioning Method: AGPS  
Lat/Long (dms): 26 12 37 / 80 10 7

**Actual:**  
**10 ft.**

Owner:

Owner Id: 37297  
Owner Name: SUNCOAST HEAT TREAT INC  
Owner Address: 4704 W SOUTH AVE  
Owner Address 2: Not reported  
Owner City,St,Zip: TAMPA, FL 33614  
Owner Contact: JENNIFER MCPEEK  
Owner Phone: (813) 871-3792

Tank Id: 1  
Status: Removed  
Status Date: 04-JUN-2007  
Install Date: 01-APR-1992  
Substance: Hazardous substance  
Content Description: Hazardous Substance  
Gallons: 1000  
Tank Location: ABOVEGROUND

[Click here for Florida Oculus:](#)

BROWARD CO AST:

Facility ID: 01759  
Storage Tank ID: 01759-01  
Tank Status: U. In-Service  
Installation Date: 04/16/1992  
Tank Size: 1200  
DEP Site ID: 069300523  
Tank Construction: C. Steel  
Tank Content: Not reported  
Location: Above ground  
Alternate Location: Not reported

Map ID  
Direction  
Distance  
Elevation

MAP FINDINGS

Site

Database(s)

EDR ID Number  
EPA ID Number

H35  
ESE  
1/8-1/4  
0.240 mi.  
1267 ft.

AMERICAN PROTECTIVE COATING, INC.  
6795 NW 17TH AVE  
FORT LAUDERDALE, FL 33309

FL BROWARD CO. HM

S107673786  
N/A

Relative:  
Higher

BROWARD CO. HM:  
Region: BROWARD  
Facility ID: 06711  
Alt Location: Not reported

Actual:  
10 ft.

H36  
ESE  
1/8-1/4  
0.240 mi.  
1267 ft.

DESIGNED IMPORTS INC  
6795 NW 17TH AVE  
FORT LAUDERDALE, FL 33309

RCRA NonGen / NLR  
FINDS  
ECHO

1000252774  
FLD065668527

Relative:  
Higher

RCRA NonGen / NLR:  
Date form received by agency: 10/21/1987  
Facility name: DESIGNED IMPORTS INC  
Facility address: 6795 NW 17TH AVE  
FORT LAUDERDALE, FL 333091521  
EPA ID: FLD065668527  
Mailing address: NW 17TH AVE  
FORT LAUDERDALE, FL 33309-1521  
Contact: RAYMOND RIVERA  
Contact address: NW 17TH AVE  
FORT LAUDERDALE, FL 33309-1521  
Contact country: US  
Contact telephone: (305) 741-5354  
Contact email: Not reported  
EPA Region: 04  
Classification: Non-Generator  
Description: Handler: Non-Generators do not presently generate hazardous waste

Actual:  
10 ft.

Owner/Operator Summary:

Owner/operator name: RAYMOND RIVERA  
Owner/operator address: 6795 NW 17TH AVE  
FORT LAUDERDALE, FL 33309  
Owner/operator country: US  
Owner/operator telephone: Not reported  
Legal status: Private  
Owner/Operator Type: Owner  
Owner/Op start date: 10/18/1996  
Owner/Op end date: Not reported

Owner/operator name: RIVERA RAYMOND  
Owner/operator address: 6795 NW 17TH AVE  
FORT LAUDERDALE, FL 33309  
Owner/operator country: US  
Owner/operator telephone: Not reported  
Legal status: Private  
Owner/Operator Type: Owner  
Owner/Op start date: 10/18/1996  
Owner/Op end date: Not reported

Handler Activities Summary:

U.S. importer of hazardous waste: No  
Mixed waste (haz. and radioactive): No

Map ID  
Direction  
Distance  
Elevation

MAP FINDINGS

Site

Database(s)

EDR ID Number  
EPA ID Number

**DESIGNED IMPORTS INC (Continued)**

**1000252774**

Recycler of hazardous waste: No  
Transporter of hazardous waste: No  
Treater, storer or disposer of HW: No  
Underground injection activity: No  
On-site burner exemption: No  
Furnace exemption: No  
Used oil fuel burner: No  
Used oil processor: No  
User oil refiner: No  
Used oil fuel marketer to burner: No  
Used oil Specification marketer: No  
Used oil transfer facility: No  
Used oil transporter: No

Violation Status: No violations found

**FINDS:**

Registry ID: 110002534678

**Environmental Interest/Information System**

RCRAInfo is a national information system that supports the Resource Conservation and Recovery Act (RCRA) program through the tracking of events and activities related to facilities that generate, transport, and treat, store, or dispose of hazardous waste. RCRAInfo allows RCRA program staff to track the notification, permit, compliance, and corrective action activities required under RCRA.

Florida Environmental System Today Application (FIESTA) Data Maintenance (FDM) system maintains entity, environmental interest and affiliation data for the State of Florida.

**ECHO:**

Envid: 1000252774  
Registry ID: 110002534678  
DFR URL: [http://echo.epa.gov/detailed\\_facility\\_report?fid=110002534678](http://echo.epa.gov/detailed_facility_report?fid=110002534678)

**37**  
**ENE**  
**1/8-1/4**  
**0.244 mi.**  
**1287 ft.**

**SCULPTURED WOODWORKS, INC.**  
**3181 SW 14TH CT**  
**POMPANO BEACH, FL 33069**

**FL BROWARD CO. HM** **S107676558**  
**N/A**

**Relative:**  
**Higher**

**BROWARD CO. HM:**  
Region: BROWARD  
Facility ID: 07839  
Alt Location: Not reported

**Actual:**  
**11 ft.**

Map ID  
Direction  
Distance  
Elevation

MAP FINDINGS

Site

Database(s)

EDR ID Number  
EPA ID Number

38  
ESE  
1/4-1/2  
0.258 mi.  
1364 ft.

**CAMBRIDGE CHEMICAL PRODUCTS**  
**6880 NW 17 AVENUE**  
**FT LAUDERDALE, FL 33309**

**SEMS-ARCHIVE**    **1003867595**  
**FLD069146876**

**Relative:**  
**Higher**

SEMS-ARCHIVE:

Site ID: 400728  
EPA ID: FLD069146876  
Federal Facility: N  
NPL: Not on the NPL  
Non NPL Status: NFRAP-Site does not qualify for the NPL based on existing information

**Actual:**  
**10 ft.**

**Following information was gathered from the prior CERCLIS update completed in 10/2013:**

Site ID: 0400728  
Federal Facility: Not a Federal Facility  
NPL Status: Not on the NPL  
Non NPL Status: NFRAP-Site does not qualify for the NPL based on existing information

CERCLIS-NFRAP Site Contact Details:

Contact Sequence ID: 4752567.00000  
Person ID: 4000275.00000

Contact Sequence ID: 4777597.00000  
Person ID: 13002428.00000

CERCLIS-NFRAP Site Alias Name(s):

Alias Name: CAMBRIDGE CHEMICAL PRODUCTS  
Alias Address: Not reported  
BROWARD, FL

CERCLIS-NFRAP Assessment History:

Action: DISCOVERY  
Date Started: / /  
Date Completed: 06/01/85  
Priority Level: Not reported

Action: ARCHIVE SITE  
Date Started: / /  
Date Completed: 12/04/90  
Priority Level: Not reported

Action: SITE INSPECTION  
Date Started: / /  
Date Completed: 12/04/90  
Priority Level: NFRAP-Site does not qualify for the NPL based on existing information

Action: PRELIMINARY ASSESSMENT  
Date Started: / /  
Date Completed: 09/27/85  
Priority Level: Low priority for further assessment

Map ID  
Direction  
Distance  
Elevation

MAP FINDINGS

Site

Database(s)

EDR ID Number  
EPA ID Number

I39  
ESE  
1/4-1/2  
0.280 mi.  
1480 ft.  
**Site 1 of 2 in cluster I**

**SEMS-ARCHIVE**  
**RCRA NonGen / NLR**  
**RI MANIFEST**  
**1000161184**  
**FLD002172351**

**Relative:**  
**Higher**

SEMS-ARCHIVE:

Site ID: 400507

EPA ID: FLD002172351

**Actual:**  
**10 ft.**

Federal Facility: N

NPL: Not on the NPL

Non NPL Status: NFRAP-Site does not qualify for the NPL based on existing information

**Following information was gathered from the prior CERCLIS update completed in 10/2013:**

Site ID: 0400507

Federal Facility: Not a Federal Facility

NPL Status: Not on the NPL

Non NPL Status: NFRAP-Site does not qualify for the NPL based on existing information

**CERCLIS-NFRAP Site Contact Details:**

Contact Sequence ID: 4756982.00000

Person ID: 4000275.00000

Contact Sequence ID: 4781266.00000

Person ID: 13002428.00000

**CERCLIS-NFRAP Site Alias Name(s):**

Alias Name: SPRAYMATION, INC.

Alias Address: Not reported

BROWARD, FL

**CERCLIS-NFRAP Assessment History:**

Action: PRELIMINARY ASSESSMENT

Date Started: / /

Date Completed: 12/03/85

Priority Level: Low priority for further assessment

Action: DISCOVERY

Date Started: / /

Date Completed: 09/18/85

Priority Level: Not reported

Action: SITE INSPECTION

Date Started: / /

Date Completed: 09/19/95

Priority Level: NFRAP-Site does not qualify for the NPL based on existing information

Action: ARCHIVE SITE

Date Started: / /

Date Completed: 01/23/96

Priority Level: Not reported

**RCRA NonGen / NLR:**

Date form received by agency: 06/17/2010

Facility name: EGC INTERNATIONAL GROUP

Facility address: 6788 NW 17TH AVEE  
FORT LAUDERDALE, FL 33309

Map ID  
Direction  
Distance  
Elevation

MAP FINDINGS

Site

Database(s)

EDR ID Number  
EPA ID Number

**SPRAYMATION, INC. (Continued)**

**1000161184**

EPA ID: FLD002172351  
Mailing address: NW 17TH AVE  
FORT LAUDERDALE, FL 33309-1522  
Contact: CHRISTOPHER WEAVER  
Contact address: NW 17TH AVE  
FORT LAUDERDALE, FL 33309-1522  
Contact country: US  
Contact telephone: (305) 979-5696  
Contact email: Not reported  
EPA Region: 04  
Land type: Private  
Classification: Non-Generator  
Description: Handler: Non-Generators do not presently generate hazardous waste

**Owner/Operator Summary:**

Owner/operator name: KEVIN WYNSCHENK  
Owner/operator address: 6788 NW 17TH AVE  
FORT LAUDERDALE, FL 33309  
Owner/operator country: US  
Owner/operator telephone: Not reported  
Legal status: Private  
Owner/Operator Type: Owner  
Owner/Op start date: 09/07/2000  
Owner/Op end date: Not reported

**Handler Activities Summary:**

U.S. importer of hazardous waste: No  
Mixed waste (haz. and radioactive): No  
Recycler of hazardous waste: No  
Transporter of hazardous waste: No  
Treater, storer or disposer of HW: No  
Underground injection activity: No  
On-site burner exemption: No  
Furnace exemption: No  
Used oil fuel burner: No  
Used oil processor: No  
User oil refiner: No  
Used oil fuel marketer to burner: No  
Used oil Specification marketer: No  
Used oil transfer facility: No  
Used oil transporter: No

**Historical Generators:**

Date form received by agency: 11/28/1995  
Site name: EGC INTERNATIONAL GROUP  
Classification: Small Quantity Generator

. Waste code: D001  
. Waste name: IGNITABLE WASTE

. Waste code: D008  
. Waste name: LEAD

. Waste code: F006  
. Waste name: WASTEWATER TREATMENT SLUDGES FROM ELECTROPLATING OPERATIONS, EXCEPT FROM THE FOLLOWING PROCESSES: (1) SULFURIC ACID ANODIZING OF ALUMINUM;

Map ID  
Direction  
Distance  
Elevation

MAP FINDINGS

Site

Database(s)

EDR ID Number  
EPA ID Number

**SPRAYMATION, INC. (Continued)**

**1000161184**

(2) TIN PLATING ON CARBON STEEL; (3) ZINC PLATING (SEGREGATED BASIS) ON CARBON STEEL; (4) ALUMINUM OR ZINC-ALUMINUM PLATING ON CARBON STEEL; (5) CLEANING/STRIPPING ASSOCIATED WITH TIN, ZINC, AND ALUMINUM PLATING ON CARBON STEEL; AND (6) CHEMICAL ETCHING AND MILLING OF ALUMINUM.

. Waste code: U144  
. Waste name: ACETIC ACID, LEAD(2+) SALT (OR) LEAD ACETATE

Facility Has Received Notices of Violations:

Regulation violated: GGR:40 CFR 262.11  
Area of violation: Generators - General  
Date violation determined: 03/11/1998  
Date achieved compliance: 03/30/1998  
Violation lead agency: State  
Enforcement action: DEP WARNING LETTER  
Enforcement action date: 05/15/1998  
Enf. disposition status: Not reported  
Enf. disp. status date: Not reported  
Enforcement lead agency: State  
Proposed penalty amount: Not reported  
Final penalty amount: Not reported  
Paid penalty amount: Not reported

Regulation violated: GPT:40 CFR 262.34  
Area of violation: Generators - Pre-transport  
Date violation determined: 03/11/1998  
Date achieved compliance: 03/11/1998  
Violation lead agency: State  
Enforcement action: DEP SHORT FORM CONSENT ORDER  
Enforcement action date: 10/12/1998  
Enf. disposition status: Not reported  
Enf. disp. status date: Not reported  
Enforcement lead agency: State  
Proposed penalty amount: Not reported  
Final penalty amount: 4250  
Paid penalty amount: 4250

Regulation violated: GOR:CH 62-730.6(6)  
Area of violation: State Statute or Regulation  
Date violation determined: 03/11/1998  
Date achieved compliance: 03/30/1998  
Violation lead agency: State  
Enforcement action: DEP SHORT FORM CONSENT ORDER  
Enforcement action date: 10/12/1998  
Enf. disposition status: Not reported  
Enf. disp. status date: Not reported  
Enforcement lead agency: State  
Proposed penalty amount: Not reported  
Final penalty amount: 4250  
Paid penalty amount: 4250

Regulation violated: GOR:40 CFR 268.7  
Area of violation: LDR - General  
Date violation determined: 03/11/1998  
Date achieved compliance: 03/30/1998  
Violation lead agency: State



Map ID  
Direction  
Distance  
Elevation

MAP FINDINGS

Site

Database(s)

EDR ID Number  
EPA ID Number

**SPRAYMATION, INC. (Continued)**

**1000161184**

Enforcement action: DEP MEETING  
Enforcement action date: 06/03/1998  
Enf. disposition status: Not reported  
Enf. disp. status date: Not reported  
Enforcement lead agency: State  
Proposed penalty amount: Not reported  
Final penalty amount: Not reported  
Paid penalty amount: Not reported

Regulation violated: GOR:CH 62-730.6(6)  
Area of violation: State Statute or Regulation  
Date violation determined: 03/11/1998  
Date achieved compliance: 03/30/1998  
Violation lead agency: State  
Enforcement action: DEP MEETING  
Enforcement action date: 06/03/1998  
Enf. disposition status: Not reported  
Enf. disp. status date: Not reported  
Enforcement lead agency: State  
Proposed penalty amount: Not reported  
Final penalty amount: Not reported  
Paid penalty amount: Not reported

Regulation violated: GMR:40 CFR 262.20  
Area of violation: Generators - Manifest  
Date violation determined: 03/11/1998  
Date achieved compliance: 03/30/1998  
Violation lead agency: State  
Enforcement action: DEP WARNING LETTER  
Enforcement action date: 05/15/1998  
Enf. disposition status: Not reported  
Enf. disp. status date: Not reported  
Enforcement lead agency: State  
Proposed penalty amount: Not reported  
Final penalty amount: Not reported  
Paid penalty amount: Not reported

Regulation violated: GMR:40 CFR 262.20  
Area of violation: Generators - Manifest  
Date violation determined: 03/11/1998  
Date achieved compliance: 03/30/1998  
Violation lead agency: State  
Enforcement action: DEP MEETING  
Enforcement action date: 06/03/1998  
Enf. disposition status: Not reported  
Enf. disp. status date: Not reported  
Enforcement lead agency: State  
Proposed penalty amount: Not reported  
Final penalty amount: Not reported  
Paid penalty amount: Not reported

Regulation violated: GMR:40 CFR 262.20  
Area of violation: Generators - Manifest  
Date violation determined: 03/11/1998  
Date achieved compliance: 03/30/1998  
Violation lead agency: State  
Enforcement action: DEP SHORT FORM CONSENT ORDER

Map ID  
Direction  
Distance  
Elevation

MAP FINDINGS

Site

Database(s)

EDR ID Number  
EPA ID Number

**SPRAYMATION, INC. (Continued)**

**1000161184**

Enforcement action date: 10/12/1998  
Enf. disposition status: Not reported  
Enf. disp. status date: Not reported  
Enforcement lead agency: State  
Proposed penalty amount: Not reported  
Final penalty amount: 4250  
Paid penalty amount: 4250

Regulation violated: GOR:CH 62-730.6(6)  
Area of violation: State Statute or Regulation  
Date violation determined: 03/11/1998  
Date achieved compliance: 03/30/1998  
Violation lead agency: State  
Enforcement action: DEP WARNING LETTER  
Enforcement action date: 05/15/1998  
Enf. disposition status: Not reported  
Enf. disp. status date: Not reported  
Enforcement lead agency: State  
Proposed penalty amount: Not reported  
Final penalty amount: Not reported  
Paid penalty amount: Not reported

Regulation violated: GOR:40 CFR 268.7  
Area of violation: LDR - General  
Date violation determined: 03/11/1998  
Date achieved compliance: 03/30/1998  
Violation lead agency: State  
Enforcement action: DEP SHORT FORM CONSENT ORDER  
Enforcement action date: 10/12/1998  
Enf. disposition status: Not reported  
Enf. disp. status date: Not reported  
Enforcement lead agency: State  
Proposed penalty amount: Not reported  
Final penalty amount: 4250  
Paid penalty amount: 4250

Regulation violated: GPT:40 CFR 262.34  
Area of violation: Generators - Pre-transport  
Date violation determined: 03/11/1998  
Date achieved compliance: 03/11/1998  
Violation lead agency: State  
Enforcement action: DEP WARNING LETTER  
Enforcement action date: 05/15/1998  
Enf. disposition status: Not reported  
Enf. disp. status date: Not reported  
Enforcement lead agency: State  
Proposed penalty amount: Not reported  
Final penalty amount: Not reported  
Paid penalty amount: Not reported

Regulation violated: GOR:40 CFR 268.7  
Area of violation: LDR - General  
Date violation determined: 03/11/1998  
Date achieved compliance: 03/30/1998  
Violation lead agency: State  
Enforcement action: DEP WARNING LETTER  
Enforcement action date: 05/15/1998

Map ID  
Direction  
Distance  
Elevation

MAP FINDINGS

Site

Database(s)

EDR ID Number  
EPA ID Number

**SPRAYMATION, INC. (Continued)**

**1000161184**

Enf. disposition status: Not reported  
Enf. disp. status date: Not reported  
Enforcement lead agency: State  
Proposed penalty amount: Not reported  
Final penalty amount: Not reported  
Paid penalty amount: Not reported

Regulation violated: GGR:40 CFR 262.11  
Area of violation: Generators - General  
Date violation determined: 03/11/1998  
Date achieved compliance: 03/30/1998  
Violation lead agency: State  
Enforcement action: DEP SHORT FORM CONSENT ORDER  
Enforcement action date: 10/12/1998  
Enf. disposition status: Not reported  
Enf. disp. status date: Not reported  
Enforcement lead agency: State  
Proposed penalty amount: Not reported  
Final penalty amount: 4250  
Paid penalty amount: 4250

Regulation violated: GPT:40 CFR 262.34  
Area of violation: Generators - Pre-transport  
Date violation determined: 03/11/1998  
Date achieved compliance: 03/11/1998  
Violation lead agency: State  
Enforcement action: DEP MEETING  
Enforcement action date: 06/03/1998  
Enf. disposition status: Not reported  
Enf. disp. status date: Not reported  
Enforcement lead agency: State  
Proposed penalty amount: Not reported  
Final penalty amount: Not reported  
Paid penalty amount: Not reported

Regulation violated: GGR:40 CFR 262.11  
Area of violation: Generators - General  
Date violation determined: 03/11/1998  
Date achieved compliance: 03/30/1998  
Violation lead agency: State  
Enforcement action: DEP MEETING  
Enforcement action date: 06/03/1998  
Enf. disposition status: Not reported  
Enf. disp. status date: Not reported  
Enforcement lead agency: State  
Proposed penalty amount: Not reported  
Final penalty amount: Not reported  
Paid penalty amount: Not reported

Regulation violated: GSQ:  
Area of violation: Generators - Pre-transport  
Date violation determined: 11/08/1995  
Date achieved compliance: 04/10/1996  
Violation lead agency: State  
Enforcement action: DEP NON-COMPLIANCE LETTER  
Enforcement action date: 11/08/1995  
Enf. disposition status: Not reported

Map ID  
Direction  
Distance  
Elevation

MAP FINDINGS

Site

Database(s)

EDR ID Number  
EPA ID Number

**SPRAYMATION, INC. (Continued)**

**1000161184**

Enf. disp. status date: Not reported  
Enforcement lead agency: State  
Proposed penalty amount: Not reported  
Final penalty amount: Not reported  
Paid penalty amount: Not reported

Regulation violated: GGR:  
Area of violation: Generators - General  
Date violation determined: 11/08/1995  
Date achieved compliance: 04/10/1996  
Violation lead agency: State  
Enforcement action: DEP NON-COMPLIANCE LETTER  
Enforcement action date: 11/08/1995  
Enf. disposition status: Not reported  
Enf. disp. status date: Not reported  
Enforcement lead agency: State  
Proposed penalty amount: Not reported  
Final penalty amount: Not reported  
Paid penalty amount: Not reported

Regulation violated: GGR:  
Area of violation: Generators - General  
Date violation determined: 12/02/1985  
Date achieved compliance: 06/25/1986  
Violation lead agency: State  
Enforcement action: Not reported  
Enforcement action date: Not reported  
Enf. disposition status: Not reported  
Enf. disp. status date: Not reported  
Enforcement lead agency: Not reported  
Proposed penalty amount: Not reported  
Final penalty amount: Not reported  
Paid penalty amount: Not reported

Regulation violated: GGR:  
Area of violation: Generators - General  
Date violation determined: 02/06/1985  
Date achieved compliance: 07/01/1985  
Violation lead agency: State  
Enforcement action: Not reported  
Enforcement action date: Not reported  
Enf. disposition status: Not reported  
Enf. disp. status date: Not reported  
Enforcement lead agency: Not reported  
Proposed penalty amount: Not reported  
Final penalty amount: Not reported  
Paid penalty amount: Not reported

Evaluation Action Summary:  
Evaluation date: 06/17/2010  
Evaluation: COMPLIANCE EVALUATION INSPECTION ON-SITE  
Area of violation: Not reported  
Date achieved compliance: Not reported  
Evaluation lead agency: State  
  
Evaluation date: 09/07/2000  
Evaluation: COMPLIANCE EVALUATION INSPECTION ON-SITE

Map ID  
Direction  
Distance  
Elevation

MAP FINDINGS

Site

Database(s)

EDR ID Number  
EPA ID Number

**SPRAYMATION, INC. (Continued)**

**1000161184**

Area of violation:	Not reported
Date achieved compliance:	Not reported
Evaluation lead agency:	State
Evaluation date:	03/11/1998
Evaluation:	COMPLIANCE EVALUATION INSPECTION ON-SITE
Area of violation:	Generators - Pre-transport
Date achieved compliance:	03/11/1998
Evaluation lead agency:	State
Evaluation date:	03/11/1998
Evaluation:	COMPLIANCE EVALUATION INSPECTION ON-SITE
Area of violation:	Generators - General
Date achieved compliance:	03/30/1998
Evaluation lead agency:	State
Evaluation date:	03/11/1998
Evaluation:	COMPLIANCE EVALUATION INSPECTION ON-SITE
Area of violation:	Generators - Manifest
Date achieved compliance:	03/30/1998
Evaluation lead agency:	State
Evaluation date:	03/11/1998
Evaluation:	COMPLIANCE EVALUATION INSPECTION ON-SITE
Area of violation:	State Statute or Regulation
Date achieved compliance:	03/30/1998
Evaluation lead agency:	State
Evaluation date:	03/11/1998
Evaluation:	COMPLIANCE EVALUATION INSPECTION ON-SITE
Area of violation:	LDR - General
Date achieved compliance:	03/30/1998
Evaluation lead agency:	State
Evaluation date:	12/22/1995
Evaluation:	NON-FINANCIAL RECORD REVIEW
Area of violation:	Not reported
Date achieved compliance:	Not reported
Evaluation lead agency:	State
Evaluation date:	09/22/1995
Evaluation:	NON-FINANCIAL RECORD REVIEW
Area of violation:	Not reported
Date achieved compliance:	Not reported
Evaluation lead agency:	State
Evaluation date:	07/25/1995
Evaluation:	COMPLIANCE EVALUATION INSPECTION ON-SITE
Area of violation:	Generators - General
Date achieved compliance:	04/10/1996
Evaluation lead agency:	State
Evaluation date:	07/25/1995
Evaluation:	COMPLIANCE EVALUATION INSPECTION ON-SITE
Area of violation:	Generators - Pre-transport
Date achieved compliance:	04/10/1996
Evaluation lead agency:	State

Map ID  
Direction  
Distance  
Elevation

MAP FINDINGS

Site

Database(s)

EDR ID Number  
EPA ID Number

**SPRAYMATION, INC. (Continued)**

**1000161184**

Evaluation date: 12/02/1985  
Evaluation: COMPLIANCE SCHEDULE EVALUATION  
Area of violation: Not reported  
Date achieved compliance: Not reported  
Evaluation lead agency: State

Evaluation date: 12/02/1985  
Evaluation: NON-FINANCIAL RECORD REVIEW  
Area of violation: Generators - General  
Date achieved compliance: 06/25/1986  
Evaluation lead agency: State

Evaluation date: 02/06/1985  
Evaluation: COMPLIANCE EVALUATION INSPECTION ON-SITE  
Area of violation: Generators - General  
Date achieved compliance: 07/01/1985  
Evaluation lead agency: State

**RI MANIFEST:**

EPA Id: FLD002172351  
Manifest Document Number: RIH0005030  
GEN Cert Date: 4/20/1999  
TSDf Id: RID059735761  
TSDf Name: ADVANCED CHEMICAL CO INC  
TSDf Date: Not reported  
Transporter 2 Id: Not reported  
Transporter 2 Name: Not reported  
Transporter Receipt Date: Not reported  
Number Of Containers: 0  
Container Type: Not reported  
Waste Code1: D003  
Waste Code2: Not reported  
Waste Code3: Not reported  
Fee Exempt Code: Not reported  
Comment: Not reported

**Details:**

EPA ID: FLD002172351  
Manifest Docket Number: RIH0005879  
Waste Description: CYANIDE  
Quantity: 50  
WT/Vol Units: G  
Item Number: 2  
Transporter Name: HAZMAT ENV GROUP INC  
Transporter EPA ID: NYD980769947  
GEN Cert Date: 1/15/2001  
Transporter Receipt Date: Not reported  
Transporter 2 Receipt Date: Not reported  
TSDf Receipt Date: Not reported  
Transporter 2 ID: Not reported

EPA ID: FLD002172351  
Manifest Docket Number: RIH0005879  
Waste Description: CYANIDE  
Quantity: 200  
WT/Vol Units: P  
Item Number: 1  
Transporter Name: HAZMAT ENV GROUP INC

Map ID  
Direction  
Distance  
Elevation

MAP FINDINGS

Site

Database(s)

EDR ID Number  
EPA ID Number

**SPRAYMATION, INC. (Continued)**

**1000161184**

Transporter EPA ID: NYD980769947  
GEN Cert Date: 1/15/2001  
Transporter Receipt Date: Not reported  
Transporter 2 Receipt Date: Not reported  
TSDF Receipt Date: Not reported  
Transporter 2 ID: Not reported

EPA ID: FLD002172351  
Manifest Docket Number: RIH0005879  
Waste Description: CYANIDE  
Quantity: 50  
WT/Vol Units: G  
Item Number: 2  
Transporter Name: HAZMAT ENV GROUP INC  
Transporter EPA ID: NYD980769947  
GEN Cert Date: 1/15/2001  
Transporter Receipt Date: Not reported  
Transporter 2 Receipt Date: Not reported  
TSDF Receipt Date: Not reported  
Transporter 2 ID: Not reported

EPA ID: FLD002172351  
Manifest Docket Number: RIH0005879  
Waste Description: CYANIDE  
Quantity: 200  
WT/Vol Units: P  
Item Number: 1  
Transporter Name: HAZMAT ENV GROUP INC  
Transporter EPA ID: NYD980769947  
GEN Cert Date: 1/15/2001  
Transporter Receipt Date: Not reported  
Transporter 2 Receipt Date: Not reported  
TSDF Receipt Date: Not reported  
Transporter 2 ID: Not reported

EPA ID: FLD002172351  
Manifest Docket Number: RIH0005030  
Waste Description: POT CYN  
Quantity: 200  
WT/Vol Units: P  
Item Number: 1  
Transporter Name: TRI-STATE MOTOR TRANSIT  
Transporter EPA ID: MOD095038998  
GEN Cert Date: 4/20/1999  
Transporter Receipt Date: Not reported  
Transporter 2 Receipt Date: Not reported  
TSDF Receipt Date: Not reported  
Transporter 2 ID: Not reported

EPA ID: FLD002172351  
Manifest Docket Number: RIH0005030  
Waste Description: POT CYN  
Quantity: 200  
WT/Vol Units: P  
Item Number: 1  
Transporter Name: TRI-STATE MOTOR TRANSIT  
Transporter EPA ID: MOD095038998

Map ID  
Direction  
Distance  
Elevation

MAP FINDINGS

Site

Database(s)

EDR ID Number  
EPA ID Number

**SPRAYMATION, INC. (Continued)**

**1000161184**

GEN Cert Date: 4/20/1999  
Transporter Receipt Date: Not reported  
Transporter 2 Receipt Date: Not reported  
TSDf Receipt Date: Not reported  
Transporter 2 ID: Not reported

EPA ID: FLD002172351  
Manifest Docket Number: RIC0014108  
Waste Description: WASTE CYNIDE LIQUIDS  
Quantity: 50  
WT/Vol Units: G  
Item Number: 1  
Transporter Name: TRI STATE MOTOR TRANSIT  
Transporter EPA ID: MOD095038998  
GEN Cert Date: 3/9/1994  
Transporter Receipt Date: Not reported  
Transporter 2 Receipt Date: Not reported  
TSDf Receipt Date: Not reported  
Transporter 2 ID: Not reported

EPA ID: FLD002172351  
Manifest Docket Number: RIC0014108  
Waste Description: WASTE CYNIDE LIQUIDS  
Quantity: 39  
WT/Vol Units: G  
Item Number: 2  
Transporter Name: TRI STATE MOTOR TRANSIT  
Transporter EPA ID: MOD095038998  
GEN Cert Date: 3/9/1994  
Transporter Receipt Date: Not reported  
Transporter 2 Receipt Date: Not reported  
TSDf Receipt Date: Not reported  
Transporter 2 ID: Not reported

EPA ID: FLD002172351  
Manifest Docket Number: RIC0014108  
Waste Description: WASTE CYNIDE LIQUIDS  
Quantity: 39  
WT/Vol Units: G  
Item Number: 2  
Transporter Name: TRI STATE MOTOR TRANSIT  
Transporter EPA ID: MOD095038998  
GEN Cert Date: 3/9/1994  
Transporter Receipt Date: Not reported  
Transporter 2 Receipt Date: Not reported  
TSDf Receipt Date: Not reported  
Transporter 2 ID: Not reported

EPA ID: FLD002172351  
Manifest Docket Number: RIC0014108  
Waste Description: WASTE CYNIDE LIQUIDS  
Quantity: 50  
WT/Vol Units: G  
Item Number: 1  
Transporter Name: TRI STATE MOTOR TRANSIT  
Transporter EPA ID: MOD095038998  
GEN Cert Date: 3/9/1994



Map ID  
Direction  
Distance  
Elevation

MAP FINDINGS

Site

Database(s)

EDR ID Number  
EPA ID Number

**SPRAYMATION, INC. (Continued)**

**1000161184**

Transporter Receipt Date: Not reported  
Transporter 2 Receipt Date: Not reported  
TSDF Receipt Date: Not reported  
Transporter 2 ID: Not reported

[Click this hyperlink](#) while viewing on your computer to access  
-10 additional RI MANIFEST: record(s) in the EDR Site Report.

**40  
ESE  
1/4-1/2  
0.292 mi.  
1544 ft.**

**DME CORPORATION  
6830 NORTHWEST 16TH TERRACE  
FT. LAUDERDALE, FL 33309**

**FL INST CONTROL  
FL Broward Co. EDIEAR  
FL BROWARD CO. HM  
FL NPDES**

**S101692868  
N/A**

**Relative:  
Higher**

**Actual:  
10 ft.**

Inst Control:  
Facility Id: NF-0346  
Inst Control Type: GROUNDWATER USE RESTRICTION  
Eng Control Type: NONE  
Contaminated Media: GROUND WATER  
Contamination: VOH - VOLATILE ORGANIC HYDROCARBONS  
Lat/Long (dms): 26 12 29 / 80 9 59.3999999  
Date Amended: Not reported  
Mechanism - Date IC Removed: /2/09/03/2  
Mechanism - Program Area: OTHER  
Mechanism - Date Order Issued: /2/09/04/2  
Date Removed: Not reported  
Inspection Date: /2/09/04/2  
Legal Description: Not reported  
Comments: Not reported  
Township: 49S  
Range: 42E  
Parcel ID: 494209130010  
Section: 09  
Book Number: 46083  
Page Number: 425  
Acquisition: DPHO-DIGITAL ARIAL PHOTOGRAPHY WITH GROUND CONTROL

**Broward Co. EDIEAR:**

Facility ID: 0346  
Facility Department: Not reported  
Program Type: PCR  
Facility Type: VACANT LOT  
Pollutant Type: SOLVENTS  
Lead Agency: BCEPD

**BROWARD CO. HM:**

Region: BROWARD  
Facility ID: 01183  
Alt Location: Not reported

**WASTEWATER:**

Facility ID: FLR05H572  
Facility Type: Multi-Sector Stormwater GP  
Status: Active - Existing, permitted facility/site for which effluent,  
reclaimed water or wastewater residual discharge into the environment

Map ID  
Direction  
Distance  
Elevation

MAP FINDINGS

Site

Database(s)

EDR ID Number  
EPA ID Number

**DME CORPORATION (Continued)**

**S101692868**

and/or monitoring is taking place.  
District Office: TLST  
NPDES Permitted Site: Not reported  
Environmental Interest: Not reported  
Owner Type: Authority  
Permit Capacity: Not reported  
Party Name: Victor Cintron, Director of Manufacturing & Facilities  
Company Name: Astronics DME Corporation  
RP Address: 6830 NW 16th Ter  
RP Address 2: Not reported  
RP City,Stat,Zip: Fort Lauderdale FL 33309-1518  
Telephone: 9549752259  
Email: victor.cintron@astronics.com  
Issue Date: 09/19/2013  
Effective Date: 09/19/2013  
Expiration Date: 09/18/2018  
DOC Description: Generic Permit  
Latitude Degrees: 26  
Latitude Minutes: 12  
Latitude Seconds: 32.34  
Longitude Degrees: 80  
Longitude Minutes: 10  
Longitude Seconds: 2.733  
Treatment: Not reported  
Decode For Fstatus: Active

**I41**  
**SE**  
**1/4-1/2**  
**0.296 mi.**  
**1565 ft.**  
**FLORIDA TESTING & ENG CO**  
**6784 NW 17 AVE**  
**FT LAUDERDALE, FL 33309**  
**Site 2 of 2 in cluster I**

**SEMS-ARCHIVE** **1003867575**  
**FLD049448764**

**Relative:** SEMS-ARCHIVE:  
**Higher** Site ID: 400652  
EPA ID: FLD049448764  
**Actual:** Federal Facility: N  
**10 ft.** NPL: Not on the NPL  
Non NPL Status: NFRAP-Site does not qualify for the NPL based on existing information

**Following information was gathered from the prior CERCLIS update completed in 10/2013:**

Site ID: 0400652  
Federal Facility: Not a Federal Facility  
NPL Status: Not on the NPL  
Non NPL Status: NFRAP-Site does not qualify for the NPL based on existing information

**CERCLIS-NFRAP Site Contact Details:**

Contact Sequence ID: 4753745.00000  
Person ID: 4000275.00000  
  
Contact Sequence ID: 4778602.00000  
Person ID: 13002428.00000

**CERCLIS-NFRAP Site Alias Name(s):**

Alias Name: FLORIDA TESTING & ENG CO  
Alias Address: Not reported  
BROWARD, FL

Map ID  
Direction  
Distance  
Elevation

MAP FINDINGS

Site

Database(s)

EDR ID Number  
EPA ID Number

**FLORIDA TESTING & ENG CO (Continued)**

**1003867575**

CERCLIS-NFRAP Assessment History:

Action: DISCOVERY  
Date Started: / /  
Date Completed: 06/01/85  
Priority Level: Not reported

Action: ARCHIVE SITE  
Date Started: / /  
Date Completed: 10/03/85  
Priority Level: Not reported

Action: PRELIMINARY ASSESSMENT  
Date Started: / /  
Date Completed: 10/03/85  
Priority Level: NFRAP-Site does not qualify for the NPL based on existing information

**42**  
**East**  
**1/4-1/2**  
**0.296 mi.**  
**1565 ft.**

**EDGETEK CORPORATION**  
**1670 W MCNAB RD**  
**FT LAUDERDALE, FL 33309**

**SEMS-ARCHIVE 1003867846**  
**FLD981030273**

**Relative:**  
**Higher**

SEMS-ARCHIVE:

Site ID: 401197  
EPA ID: FLD981030273  
Federal Facility: N  
NPL: Not on the NPL  
Non NPL Status: NFRAP-Site does not qualify for the NPL based on existing information

**Actual:**  
**10 ft.**

**Following information was gathered from the prior CERCLIS update completed in 10/2013:**

Site ID: 0401197  
Federal Facility: Not a Federal Facility  
NPL Status: Not on the NPL  
Non NPL Status: NFRAP-Site does not qualify for the NPL based on existing information

CERCLIS-NFRAP Site Contact Details:

Contact Sequence ID: 4753441.00000  
Person ID: 4000275.00000

Contact Sequence ID: 4778355.00000  
Person ID: 13002428.00000

CERCLIS-NFRAP Site Alias Name(s):

Alias Name: EDGETEK CORPORATION  
Alias Address: Not reported  
BROWARD, FL

CERCLIS-NFRAP Assessment History:

Action: DISCOVERY  
Date Started: / /  
Date Completed: 06/01/85  
Priority Level: Not reported

Action: ARCHIVE SITE  
Date Started: / /  
Date Completed: 03/31/86

Map ID  
Direction  
Distance  
Elevation

MAP FINDINGS

Site

Database(s)

EDR ID Number  
EPA ID Number

**EDGETEK CORPORATION (Continued)**

**1003867846**

Priority Level: Not reported  
  
Action: PRELIMINARY ASSESSMENT  
Date Started: / /  
Date Completed: 03/31/86  
Priority Level: NFRAP-Site does not qualify for the NPL based on existing information

**J43  
SE  
1/4-1/2  
0.302 mi.  
1596 ft.**

**GRAINGER, W W ELECTRONICS  
6781 NW 17 AVENUE  
FT LAUDERDALE, FL 33309**

**SEMS-ARCHIVE**

**1003867594  
FLD066937319**

**Site 1 of 4 in cluster J**

**Relative:  
Lower**

SEMS-ARCHIVE:  
Site ID: 400723  
EPA ID: FLD066937319  
Federal Facility: N  
NPL: Not on the NPL  
Non NPL Status: NFRAP-Site does not qualify for the NPL based on existing information

**Actual:  
9 ft.**

**Following information was gathered from the prior CERCLIS update completed in 10/2013:**

Site ID: 0400723  
Federal Facility: Not a Federal Facility  
NPL Status: Not on the NPL  
Non NPL Status: NFRAP-Site does not qualify for the NPL based on existing information

**CERCLIS-NFRAP Site Contact Details:**

Contact Sequence ID: 4754169.00000  
Person ID: 4000275.00000

Contact Sequence ID: 4778982.00000  
Person ID: 13002428.00000

**CERCLIS-NFRAP Site Alias Name(s):**

Alias Name: GRAINGER, W W ELECTRONICS  
Alias Address: Not reported  
BROWARD, FL

**CERCLIS-NFRAP Assessment History:**

Action: DISCOVERY  
Date Started: / /  
Date Completed: 06/01/85  
Priority Level: Not reported

Action: PRELIMINARY ASSESSMENT  
Date Started: / /  
Date Completed: 02/07/86  
Priority Level: Low priority for further assessment

Action: SITE INSPECTION  
Date Started: / /  
Date Completed: 03/22/91  
Priority Level: NFRAP-Site does not qualify for the NPL based on existing information

Action: ARCHIVE SITE  
Date Started: / /

Map ID  
Direction  
Distance  
Elevation

MAP FINDINGS

Site

Database(s)

EDR ID Number  
EPA ID Number

**GRAINGER, W W ELECTRONICS (Continued)**

**1003867594**

Date Completed: 03/22/91  
Priority Level: Not reported

**J44  
SE  
1/4-1/2  
0.302 mi.  
1596 ft.**

**W. W. GRAINGER ELECTRONICS  
6781 NW 17TH AVE  
FORT LAUDERDALE, FL 33309**

**FL RESP PARTY S117361400  
N/A**

**Site 2 of 4 in cluster J**

**Relative:  
Lower**

**RESP PARTY:**

**Actual:  
9 ft.**

District: Southeast District  
Site Id: 300370  
Project Id: 322139  
Site Status: CLOSED  
Project Manager: WIERZBICKI\_P  
OGC Case Number: Not reported  
Initial Date Received: 02/27/1991  
Contaminants: Not reported  
Offsite Cont Impact: N  
Priority Score: Not reported  
Datum: WGS84  
Method ID: DPHO  
Feature: Not reported  
Object Of Interest: CAP\_RAP SITE  
Proximity To Object: ENTRA  
Collect Username: WIERZBICKI\_P  
Collect Affiliation: Florida Department of Environmental Protection  
Collect Program Id: CR  
Collect Date: 04/12/2010  
Map Series Used: 2004\_DOQQ  
Map Source Scale: 5000  
Interpolation Scale: 5000  
Coordinate Accuracy Id: 3  
Verify Method Id: DPHO  
Verifier Username: WIERZBICKI\_P  
Verifier Affiliation: Florida Department of Environmental Protection  
Verifying Program Id: CR  
Verification Date: 04/12/2010  
Decode for District: Southeast District  
Decode for Datum: Geodetic Survey of 1984  
Decode for Method: Digital Aerial Photography With Ground Control  
Decode for Off Site COC: No, the best available evidence (such as completed SAR) demonstrates that contamination above applicable standards or criteria DOES NOT extend offsite.  
Decode for V\_Method: Digital Aerial Photography With Ground Control  
Latitude/Longitude (deg/min/sec): 26 12 26.2692000 / 80 10 7.51349999

Map ID  
Direction  
Distance  
Elevation

MAP FINDINGS

Site

Database(s)

EDR ID Number  
EPA ID Number

**J45**  
**SE**  
**1/4-1/2**  
**0.302 mi.**  
**1596 ft.**  
**W. W. GRAINGER ELECTRONICS**  
**6781 NW 17TH AVENUE**  
**FORT LAUDERDALE, FL 33309**  
**Site 3 of 4 in cluster J**

**FL RESP PARTY** **S117361401**  
**N/A**

**Relative:**  
**Lower**

RESP PARTY:

**Actual:**  
**9 ft.**

District: Southeast District  
Site Id: 300201  
Project Id: 321963  
Site Status: CLOSED  
Project Manager: WIERZBICKI\_P  
OGC Case Number: Not reported  
Initial Date Received: 03/11/1991  
Contaminants: EPA CERCLA SITE ACCESS PERMISSION LETTER.  
Offsite Cont Impact: N  
Priority Score: Not reported  
Datum: WGS84  
Method ID: DPHO  
Feature: Not reported  
Object Of Interest: CAP\_RAP SITE  
Proximity To Object: ADMIN  
Collect Username: WIERZBICKI\_P  
Collect Affiliation: Florida Department of Environmental Protection  
Collect Program Id: CL  
Collect Date: 03/31/2010  
Map Series Used: 2004\_DOQQ  
Map Source Scale: 5000  
Interpolation Scale: 5000  
Coordinate Accuracy Id: 3  
Verify Method Id: DPHO  
Verifier Username: WIERZBICKI\_P  
Verifier Affiliation: Florida Department of Environmental Protection  
Verifying Program Id: CL  
Verification Date: 03/31/2010  
Decode for District: Southeast District  
Decode for Datum: Geodetic Survey of 1984  
Decode for Method: Digital Aerial Photography With Ground Control  
Decode for Off Site COC: No, the best available evidence (such as completed SAR) demonstrates that contamination above applicable standards or criteria DOES NOT extend offsite.  
Decode for V\_Method: Digital Aerial Photography With Ground Control  
Latitude/Longitude (deg/min/sec): 26 12 26.5103000 / 80 10 8.46030000

**46**  
**SE**  
**1/4-1/2**  
**0.307 mi.**  
**1619 ft.**  
**PENN ELECTRONIC**  
**6742 NW 17 AVE**  
**FT LAUDERDALE, FL 33309**

**SEMS-ARCHIVE** **1003867559**  
**FLD032284358**

**Relative:**  
**Lower**

SEMS-ARCHIVE:

**Actual:**  
**9 ft.**

Site ID: 400594  
EPA ID: FLD032284358  
Federal Facility: N  
NPL: Not on the NPL  
Non NPL Status: NFRAP-Site does not qualify for the NPL based on existing information

**Following information was gathered from the prior CERCLIS update completed in 10/2013:**

Site ID: 0400594  
Federal Facility: Not a Federal Facility

Map ID  
Direction  
Distance  
Elevation

MAP FINDINGS

Site

Database(s)

EDR ID Number  
EPA ID Number

**PENN ELECTRONIC (Continued)**

**1003867559**

NPL Status: Not on the NPL  
Non NPL Status: NFRAP-Site does not qualify for the NPL based on existing information

CERCLIS-NFRAP Site Contact Details:

Contact Sequence ID: 4756037.00000  
Person ID: 4000275.00000

Contact Sequence ID: 4780476.00000  
Person ID: 13002428.00000

CERCLIS-NFRAP Site Alias Name(s):

Alias Name: PENN ELECTRONIC  
Alias Address: Not reported  
BROWARD, FL

CERCLIS-NFRAP Assessment History:

Action: DISCOVERY  
Date Started: / /  
Date Completed: 06/01/85  
Priority Level: Not reported

Action: ARCHIVE SITE  
Date Started: / /  
Date Completed: 12/02/85  
Priority Level: Not reported

Action: PRELIMINARY ASSESSMENT  
Date Started: / /  
Date Completed: 12/02/85  
Priority Level: NFRAP-Site does not qualify for the NPL based on existing information

**47**  
**East**  
**1/4-1/2**  
**0.317 mi.**  
**1675 ft.**

**SUN & FUN PRINTING**  
**3111 W. MCNAB ROAD**  
**POMPANO BEACH, FL 33069**

**SEMS-ARCHIVE 1003867783**  
**FLD981026180**

**Relative:**  
**Higher**

SEMS-ARCHIVE:  
Site ID: 401114  
EPA ID: FLD981026180  
Federal Facility: N  
NPL: Not on the NPL  
Non NPL Status: NFRAP-Site does not qualify for the NPL based on existing information

**Actual:**  
**11 ft.**

**Following information was gathered from the prior CERCLIS update completed in 10/2013:**

Site ID: 0401114  
Federal Facility: Not a Federal Facility  
NPL Status: Not on the NPL  
Non NPL Status: NFRAP-Site does not qualify for the NPL based on existing information

CERCLIS-NFRAP Site Contact Details:

Contact Sequence ID: 4757103.00000  
Person ID: 4000275.00000

Contact Sequence ID: 4781375.00000  
Person ID: 13002428.00000

Map ID  
Direction  
Distance  
Elevation

MAP FINDINGS

Site

Database(s)

EDR ID Number  
EPA ID Number

**SUN & FUN PRINTING (Continued)**

**1003867783**

CERCLIS-NFRAP Site Alias Name(s):

Alias Name: SUN & FUN PRINTING  
Alias Address: Not reported  
BROWARD, FL

CERCLIS-NFRAP Assessment History:

Action: DISCOVERY  
Date Started: / /  
Date Completed: 06/01/85  
Priority Level: Not reported

Action: ARCHIVE SITE  
Date Started: / /  
Date Completed: 02/07/86  
Priority Level: Not reported

Action: PRELIMINARY ASSESSMENT  
Date Started: / /  
Date Completed: 02/07/86  
Priority Level: NFRAP-Site does not qualify for the NPL based on existing information

**J48**  
**SE**  
**1/4-1/2**  
**0.322 mi.**  
**1698 ft.**

**FLORIDA FINEBLANKING CORP**  
**6681 NW 17TH AVE**  
**FORT LAUDERDALE, FL 33309**  
**Site 4 of 4 in cluster J**

**SEMS-ARCHIVE** **1000361351**  
**RCRA NonGen / NLR** **FLD065674145**  
**FINDS**  
**ECHO**

**Relative:**  
**Lower**

SEMS-ARCHIVE:

Site ID: 400716  
EPA ID: FLD065674145  
Federal Facility: N  
NPL: Not on the NPL  
Non NPL Status: NFRAP-Site does not qualify for the NPL based on existing information

**Actual:**  
**9 ft.**

**Following information was gathered from the prior CERCLIS update completed in 10/2013:**

Site ID: 0400716  
Federal Facility: Not a Federal Facility  
NPL Status: Not on the NPL  
Non NPL Status: NFRAP-Site does not qualify for the NPL based on existing information

CERCLIS-NFRAP Site Contact Details:

Contact Sequence ID: 4753725.00000  
Person ID: 4000275.00000

Contact Sequence ID: 4778583.00000  
Person ID: 13002428.00000

CERCLIS-NFRAP Site Alias Name(s):

Alias Name: FLORIDA FINEBLANKING CORP  
Alias Address: Not reported  
BROWARD, FL

CERCLIS-NFRAP Assessment History:

Action: DISCOVERY  
Date Started: / /



Map ID  
Direction  
Distance  
Elevation

MAP FINDINGS

Site

Database(s)

EDR ID Number  
EPA ID Number

**FLORIDA FINEBLANKING CORP (Continued)**

**1000361351**

Date Completed: 06/01/85  
Priority Level: Not reported

Action: PRELIMINARY ASSESSMENT  
Date Started: / /  
Date Completed: 10/03/85  
Priority Level: Low priority for further assessment

Action: SITE INSPECTION  
Date Started: / /  
Date Completed: 08/08/91  
Priority Level: NFRAP-Site does not qualify for the NPL based on existing information

Action: ARCHIVE SITE  
Date Started: / /  
Date Completed: 08/16/93  
Priority Level: Not reported

RCRA NonGen / NLR:

Date form received by agency: 06/11/2010  
Facility name: FLORIDA FINEBLANKING CORP  
Facility address: 6681 NW 17TH AVE  
FORT LAUDERDALE, FL 333091519

EPA ID: FLD065674145  
Mailing address: NW 17TH AVE  
FORT LAUDERDALE, FL 33309-1519

Contact: FRANZ DETASSIS  
Contact address: NW 17TH AVE  
FORT LAUDERDALE, FL 33309-1519

Contact country: US  
Contact telephone: (305) 971-8860  
Contact email: Not reported  
EPA Region: 04  
Classification: Non-Generator  
Description: Handler: Non-Generators do not presently generate hazardous waste

Handler Activities Summary:

U.S. importer of hazardous waste: No  
Mixed waste (haz. and radioactive): No  
Recycler of hazardous waste: No  
Transporter of hazardous waste: No  
Treater, storer or disposer of HW: No  
Underground injection activity: No  
On-site burner exemption: No  
Furnace exemption: No  
Used oil fuel burner: No  
Used oil processor: No  
Used oil refiner: No  
Used oil fuel marketer to burner: No  
Used oil Specification marketer: No  
Used oil transfer facility: No  
Used oil transporter: No

Historical Generators:

Date form received by agency: 05/27/1987  
Site name: FLORIDA FINEBLANKING CORP

Map ID  
Direction  
Distance  
Elevation

MAP FINDINGS

Site

Database(s)

EDR ID Number  
EPA ID Number

**FLORIDA FINEBLANKING CORP (Continued)**

**1000361351**

Classification: Small Quantity Generator

Violation Status: No violations found

**FINDS:**

Registry ID: 110002534687

**Environmental Interest/Information System**

RCRAInfo is a national information system that supports the Resource Conservation and Recovery Act (RCRA) program through the tracking of events and activities related to facilities that generate, transport, and treat, store, or dispose of hazardous waste. RCRAInfo allows RCRA program staff to track the notification, permit, compliance, and corrective action activities required under RCRA.

Florida Environmental System Today Application (FIESTA) Data Maintenance (FDM) system maintains entity, environmental interest and affiliation data for the State of Florida.

**ECHO:**

Envid: 1000361351  
Registry ID: 110002534687  
DFR URL: [http://echo.epa.gov/detailed\\_facility\\_report?fid=110002534687](http://echo.epa.gov/detailed_facility_report?fid=110002534687)

**49**  
**SE**  
**1/4-1/2**  
**0.346 mi.**  
**1828 ft.**

**BURKE CO #41**  
**6640 NW 17TH AVE**  
**FORT LAUDERDALE, FL 33309**

**SEMS-ARCHIVE 1015733198**  
**RCRA NonGen / NLR FLD039442199**

**Relative:**  
**Lower**

**SEMS-ARCHIVE:**

Site ID: 400620  
EPA ID: FLD039442199  
Federal Facility: N  
NPL: Not on the NPL  
Non NPL Status: NFRAP-Site does not qualify for the NPL based on existing information

**Actual:**  
**9 ft.**

**Following information was gathered from the prior CERCLIS update completed in 10/2013:**

Site ID: 0400620  
Federal Facility: Not a Federal Facility  
NPL Status: Not on the NPL  
Non NPL Status: NFRAP-Site does not qualify for the NPL based on existing information

**CERCLIS-NFRAP Site Contact Details:**

Contact Sequence ID: 4757322.00000  
Person ID: 4000275.00000

Contact Sequence ID: 4781544.00000  
Person ID: 13002428.00000

**CERCLIS-NFRAP Site Alias Name(s):**

Alias Name: THE BURKE COMPANY  
Alias Address: Not reported  
BROWARD, FL

Map ID  
Direction  
Distance  
Elevation

MAP FINDINGS

Site

Database(s)

EDR ID Number  
EPA ID Number

**BURKE CO #41 (Continued)**

**1015733198**

CERCLIS-NFRAP Assessment History:

Action: DISCOVERY  
Date Started: / /  
Date Completed: 06/01/85  
Priority Level: Not reported

Action: ARCHIVE SITE  
Date Started: / /  
Date Completed: 09/08/89  
Priority Level: Not reported

Action: SITE INSPECTION  
Date Started: / /  
Date Completed: 09/08/89  
Priority Level: NFRAP-Site does not qualify for the NPL based on existing information

Action: PRELIMINARY ASSESSMENT  
Date Started: / /  
Date Completed: 09/30/85  
Priority Level: Low priority for further assessment

RCRA NonGen / NLR:

Date form received by agency: 12/14/1988  
Facility name: BURKE CO #41  
Facility address: 6640 NW 17TH AVE  
FORT LAUDERDALE, FL 333091520  
EPA ID: FLD039442199  
Mailing address: CAMPUS DR  
SAN MATEO, CA 94403-2519  
Contact: GILBERT L RODIER  
Contact address: CAMPUS DR  
SAN MATEO, CA 94403-2519  
Contact country: US  
Contact telephone: (415) 349-7600  
Contact email: Not reported  
EPA Region: 04  
Land type: Private  
Classification: Non-Generator  
Description: Handler: Non-Generators do not presently generate hazardous waste

Owner/Operator Summary:

Owner/operator name: GILBERT RODIER, CPU  
Owner/operator address: 2655 CAMPUS DR  
SAN MATEO, CA 94403  
Owner/operator country: US  
Owner/operator telephone: Not reported  
Legal status: Private  
Owner/Operator Type: Owner  
Owner/Op start date: 10/18/1996  
Owner/Op end date: Not reported

Handler Activities Summary:

U.S. importer of hazardous waste: No  
Mixed waste (haz. and radioactive): No  
Recycler of hazardous waste: No

Map ID  
Direction  
Distance  
Elevation

MAP FINDINGS

Site

Database(s)

EDR ID Number  
EPA ID Number

**BURKE CO #41 (Continued)**

**1015733198**

Transporter of hazardous waste: No  
Treater, storer or disposer of HW: No  
Underground injection activity: No  
On-site burner exemption: No  
Furnace exemption: No  
Used oil fuel burner: No  
Used oil processor: No  
User oil refiner: No  
Used oil fuel marketer to burner: No  
Used oil Specification marketer: No  
Used oil transfer facility: No  
Used oil transporter: No

Violation Status: No violations found

Evaluation Action Summary:

Evaluation date: 05/09/1985  
Evaluation: COMPLIANCE EVALUATION INSPECTION ON-SITE  
Area of violation: Not reported  
Date achieved compliance: Not reported  
Evaluation lead agency: State

**K50**  
**East**  
**1/4-1/2**  
**0.351 mi.**  
**1853 ft.**

**DURR-FILLAUER MEDICAL INC**  
**3181 SW 15 ST**  
**POMPANO BEACH, FL 33069**

**SEMS-ARCHIVE 1003867842**  
**FLD981030208**

**Site 1 of 2 in cluster K**

**Relative:**  
**Higher**

SEMS-ARCHIVE:

Site ID: 401192  
EPA ID: FLD981030208  
Federal Facility: N  
NPL: Not on the NPL  
Non NPL Status: NFRAP-Site does not qualify for the NPL based on existing information

**Actual:**  
**10 ft.**

**Following information was gathered from the prior CERCLIS update completed in 10/2013:**

Site ID: 0401192  
Federal Facility: Not a Federal Facility  
NPL Status: Not on the NPL  
Non NPL Status: NFRAP-Site does not qualify for the NPL based on existing information

CERCLIS-NFRAP Site Contact Details:

Contact Sequence ID: 4753394.00000  
Person ID: 4000275.00000

Contact Sequence ID: 4778322.00000  
Person ID: 13002428.00000

CERCLIS-NFRAP Site Alias Name(s):

Alias Name: DURR-FILLAUER MEDICAL INC  
Alias Address: Not reported  
BROWARD, FL

CERCLIS-NFRAP Assessment History:

Action: DISCOVERY  
Date Started: / /  
Date Completed: 06/01/85

Map ID  
Direction  
Distance  
Elevation

MAP FINDINGS

Site

Database(s)

EDR ID Number  
EPA ID Number

**DURR-FILLAUER MEDICAL INC (Continued)**

**1003867842**

Priority Level: Not reported

Action: ARCHIVE SITE

Date Started: / /

Date Completed: 03/04/86

Priority Level: Not reported

Action: PRELIMINARY ASSESSMENT

Date Started: / /

Date Completed: 03/04/86

Priority Level: NFRAP-Site does not qualify for the NPL based on existing information

**K51**  
**East**  
**1/4-1/2**  
**0.362 mi.**  
**1910 ft.**

**MODULAR COMPUTER**  
**1650 W. MCNAB ROAD**  
**FT LAUDERDALE, FL 33309**

**SEMS-ARCHIVE**  
**FL Financial Assurance**  
**FL BROWARD CO. HM**

**1003867577**  
**FLD049884828**

**Site 2 of 2 in cluster K**

**Relative:**  
**Higher**

SEMS-ARCHIVE:

Site ID: 400654

EPA ID: FLD049884828

Federal Facility: N

NPL: Not on the NPL

Non NPL Status: NFRAP-Site does not qualify for the NPL based on existing information

**Actual:**  
**10 ft.**

**Following information was gathered from the prior CERCLIS update completed in 10/2013:**

Site ID: 0400654

Federal Facility: Not a Federal Facility

NPL Status: Not on the NPL

Non NPL Status: NFRAP-Site does not qualify for the NPL based on existing information

**CERCLIS-NFRAP Site Contact Details:**

Contact Sequence ID: 4755475.00000

Person ID: 4000275.00000

Contact Sequence ID: 4780029.00000

Person ID: 13002428.00000

**CERCLIS-NFRAP Site Alias Name(s):**

Alias Name: MODULAR COMPUTER

Alias Address: Not reported  
BROWARD, FL

**CERCLIS-NFRAP Assessment History:**

Action: DISCOVERY

Date Started: / /

Date Completed: 06/01/85

Priority Level: Not reported

Action: SITE INSPECTION

Date Started: 04/16/91

Date Completed: 08/15/91

Priority Level: NFRAP-Site does not qualify for the NPL based on existing information

Action: ARCHIVE SITE

Date Started: / /

Map ID  
Direction  
Distance  
Elevation

MAP FINDINGS

Site

Database(s)

EDR ID Number  
EPA ID Number

**MODULAR COMPUTER (Continued)**

**1003867577**

Date Completed: 01/23/96  
Priority Level: Not reported  
  
Action: PRELIMINARY ASSESSMENT  
Date Started: / /  
Date Completed: 09/27/85  
Priority Level: Low priority for further assessment

**FL Financial Assurance 3:**

Region: 3  
Facility ID: 9814901  
Facility Phone: (954) 971-1776  
Facility Status: OPEN  
Facility Type: C  
Type Description: Fuel user/Non-retail  
DEP CO: P  
Financial Responsibility: INSURANCE  
Insurance Company: ACE AMERICAN INSURANCE COMPANY  
Effective Date: 06-JUL-2016  
Expire Date: 06-JUL-2017  
Owner ID: 72206  
Owner Name: VALLEY FORGE FABRICS  
Owner Address: 1650 W MCNAB RD  
Owner Address2: Not reported  
Owner City,St,Zip: FT LAUDERDALE, FL 33309  
Contact: NOREEN GLASKI  
Resp Party Phone: (954) 971-1776

**BROWARD CO. HM:**

Region: BROWARD  
Facility ID: 02648  
Alt Location: Not reported

**52**  
**ENE**  
**1/4-1/2**  
**0.374 mi.**  
**1976 ft.**

**CHEM LAWN**  
**1411 SW 31 AVENUE**  
**POMPANO BEACH, FL 33069**

**SEMS-ARCHIVE 1003867823**  
**FLD981029846**

**Relative:**  
**Higher**

SEMS-ARCHIVE:  
Site ID: 401166  
EPA ID: FLD981029846  
Federal Facility: N  
NPL: Not on the NPL  
Non NPL Status: NFRAP-Site does not qualify for the NPL based on existing information

**Actual:**  
**11 ft.**

**Following information was gathered from the prior CERCLIS update completed in 10/2013:**

Site ID: 0401166  
Federal Facility: Not a Federal Facility  
NPL Status: Not on the NPL  
Non NPL Status: NFRAP-Site does not qualify for the NPL based on existing information

**CERCLIS-NFRAP Site Contact Details:**

Contact Sequence ID: 4752751.00000  
Person ID: 4000275.00000

Map ID  
Direction  
Distance  
Elevation

MAP FINDINGS

Site

Database(s)

EDR ID Number  
EPA ID Number

**CHEM LAWN (Continued)**

**1003867823**

Contact Sequence ID: 4777781.00000  
Person ID: 13002428.00000

CERCLIS-NFRAP Site Alias Name(s):

Alias Name: CHEM LAWN  
Alias Address: Not reported  
BROWARD, FL

CERCLIS-NFRAP Assessment History:

Action: DISCOVERY  
Date Started: / /  
Date Completed: 06/01/85  
Priority Level: Not reported

Action: PRELIMINARY ASSESSMENT  
Date Started: / /  
Date Completed: 10/03/85  
Priority Level: Low priority for further assessment

Action: SITE INSPECTION  
Date Started: / /  
Date Completed: 10/30/89  
Priority Level: NFRAP-Site does not qualify for the NPL based on existing information

Action: ARCHIVE SITE  
Date Started: / /  
Date Completed: 10/30/89  
Priority Level: Not reported

**L53**  
**SE**  
**1/4-1/2**  
**0.376 mi.**  
**1985 ft.**

**ELK MEDICAL, INC.**  
**6681 NW 16TH TERRACE**  
**FORT LAUDERDALE, FL 33309**

**FL RESP PARTY** **S117359830**  
**N/A**

**Site 1 of 2 in cluster L**

**Relative:**  
**Lower**

**RESP PARTY:**

District: Southeast District  
Site Id: 300362  
Project Id: 322134  
Site Status: CLOSED  
Project Manager: WIERZBICKI\_P  
OGC Case Number: Not reported  
Initial Date Received: 02/07/1991  
Contaminants: Not reported  
Offsite Cont Impact: N  
Priority Score: Not reported  
Datum: WGS84  
Method ID: DPHO  
Feature: Not reported  
Object Of Interest: CAP\_RAP SITE  
Proximity To Object: ENTRA  
Collect Username: WIERZBICKI\_P  
Collect Affiliation: Florida Department of Environmental Protection  
Collect Program Id: CR  
Collect Date: 04/09/2010  
Map Series Used: 2004\_DOQQ  
Map Source Scale: 5000

**Actual:**  
**9 ft.**

Map ID  
Direction  
Distance  
Elevation

MAP FINDINGS

Site

Database(s)

EDR ID Number  
EPA ID Number

**ELK MEDICAL, INC. (Continued)**

**S117359830**

Interpolation Scale: 5000  
Coordinate Accuracy Id: 3  
Verify Method Id: DPHO  
Verifier Username: WIERZBICKI\_P  
Verifier Affiliation: Florida Department of Environmental Protection  
Verifying Program Id: CR  
Verification Date: 04/09/2010  
Decode for District: Southeast District  
Decode for Datum: Geodetic Survey of 1984  
Decode for Method: Digital Aerial Photography With Ground Control  
Decode for Off Site COC: No, the best available evidence (such as completed SAR) demonstrates that contamination above applicable standards or criteria DOES NOT extend offsite.  
  
Decode for V\_Method: Digital Aerial Photography With Ground Control  
Latitude/Longitude (deg/min/sec): 26 12 25.5277999 / 80 10 1.9876

**L54**  
**SE**  
**1/4-1/2**  
**0.377 mi.**  
**1988 ft.**  
**MEDICAL SUPPLY CO**  
**6687 NW 16 TERRACE**  
**FT LAUDERDALE, FL 33309**  
**Site 2 of 2 in cluster L**

**SEMS-ARCHIVE** **1003867561**  
**FLD032531154**

**Relative:**  
**Lower**

SEMS-ARCHIVE:  
Site ID: 400598  
EPA ID: FLD032531154  
Federal Facility: N  
NPL: Not on the NPL  
Non NPL Status: NFRAP-Site does not qualify for the NPL based on existing information

**Actual:**  
**9 ft.**

**Following information was gathered from the prior CERCLIS update completed in 10/2013:**

Site ID: 0400598  
Federal Facility: Not a Federal Facility  
NPL Status: Not on the NPL  
Non NPL Status: NFRAP-Site does not qualify for the NPL based on existing information

**CERCLIS-NFRAP Site Contact Details:**

Contact Sequence ID: 4755326.00000  
Person ID: 4000275.00000  
  
Contact Sequence ID: 4779931.00000  
Person ID: 13002428.00000

**CERCLIS-NFRAP Site Alias Name(s):**

Alias Name: MEDICAL SUPPLY CO  
Alias Address: Not reported  
BROWARD, FL

**CERCLIS-NFRAP Assessment History:**

Action: DISCOVERY  
Date Started: / /  
Date Completed: 06/01/85  
Priority Level: Not reported

Action: ARCHIVE SITE  
Date Started: / /  
Date Completed: 03/03/86



Map ID  
Direction  
Distance  
Elevation

MAP FINDINGS

Site

Database(s)

EDR ID Number  
EPA ID Number

**MEDICAL SUPPLY CO (Continued)**

**1003867561**

Priority Level: Not reported

Action: PRELIMINARY ASSESSMENT

Date Started: / /

Date Completed: 03/03/86

Priority Level: NFRAP-Site does not qualify for the NPL based on existing information

**M55**  
**ENE**  
**1/4-1/2**  
**0.406 mi.**  
**2146 ft.**

**FOODSERVICE REFRIGERATION, INC.**  
**1440 SW 31ST AVE**  
**POMPANO BEACH, FL 33069**

**FL BROWARD CO. HM**  
**FL RESP PARTY**

**S113719427**  
**N/A**

**Site 1 of 2 in cluster M**

**Relative:**  
**Higher**

BROWARD CO. HM:  
Region: BROWARD  
Facility ID: 12954  
Alt Location: Not reported

**Actual:**  
**11 ft.**

**RESP PARTY:**

District: Southeast District

Site Id: 300364

Project Id: 322135

Site Status: CLOSED

Project Manager: WIERZBICKI\_P

OGC Case Number: Not reported

Initial Date Received: 03/08/1991

Contaminants: Not reported

Offsite Cont Impact: N

Priority Score: Not reported

Datum: WGS84

Method ID: DPHO

Feature: Not reported

Object Of Interest: CAP\_RAP SITE

Proximity To Object: ENTRA

Collect Username: WIERZBICKI\_P

Collect Affiliation: Florida Department of Environmental Protection

Collect Program Id: CR

Collect Date: 04/09/2010

Map Series Used: 2004\_DOQQ

Map Source Scale: 5000

Interpolation Scale: 5000

Coordinate Accuracy Id: 3

Verify Method Id: DPHO

Verifier Username: WIERZBICKI\_P

Verifier Affiliation: Florida Department of Environmental Protection

Verifying Program Id: CR

Verification Date: 04/09/2010

Decode for District: Southeast District

Decode for Datum: Geodetic Survey of 1984

Decode for Method: Digital Aerial Photography With Ground Control

Decode for Off Site COC: No, the best available evidence (such as completed SAR) demonstrates that contamination above applicable standards or criteria DOES NOT extend offsite.

Decode for V\_Method: Digital Aerial Photography With Ground Control

Latitude/Longitude (deg/min/sec): 26 12 42.3461 / 80 9 57.4101

Map ID  
Direction  
Distance  
Elevation

MAP FINDINGS

Site

Database(s)

EDR ID Number  
EPA ID Number

M56  
ENE  
1/4-1/2  
0.406 mi.  
2146 ft.

W S C WORTHINGTON SERV CORP.  
1440 SW 31 AVENUE  
POMPANO BEACH, FL 33069

SEMS-ARCHIVE 1003867789  
FLD981026321

Site 2 of 2 in cluster M

Relative:  
Higher

SEMS-ARCHIVE:

Site ID: 401120

EPA ID: FLD981026321

Actual:  
11 ft.

Federal Facility: N

NPL: Not on the NPL

Non NPL Status: NFRAP-Site does not qualify for the NPL based on existing information

**Following information was gathered from the prior CERCLIS update completed in 10/2013:**

Site ID: 0401120

Federal Facility: Not a Federal Facility

NPL Status: Not on the NPL

Non NPL Status: NFRAP-Site does not qualify for the NPL based on existing information

**CERCLIS-NFRAP Site Contact Details:**

Contact Sequence ID: 4757866.00000

Person ID: 4000275.00000

Contact Sequence ID: 4782004.00000

Person ID: 13002428.00000

**CERCLIS-NFRAP Site Alias Name(s):**

Alias Name: W S C WORTHINGTON SERV CORP.

Alias Address: Not reported  
BROWARD, FL

**CERCLIS-NFRAP Assessment History:**

Action: DISCOVERY

Date Started: / /

Date Completed: 06/01/85

Priority Level: Not reported

Action: SITE INSPECTION

Date Started: 02/18/91

Date Completed: 09/10/91

Priority Level: NFRAP-Site does not qualify for the NPL based on existing information

Action: PRELIMINARY ASSESSMENT

Date Started: / /

Date Completed: 02/18/86

Priority Level: Low priority for further assessment

Action: ARCHIVE SITE

Date Started: / /

Date Completed: 01/23/96

Priority Level: Not reported

Map ID  
Direction  
Distance  
Elevation

MAP FINDINGS

Site

Database(s)

EDR ID Number  
EPA ID Number

**57**  
**ESE**  
**1/4-1/2**  
**0.439 mi.**  
**2319 ft.**

**KSM ELECTRONICS INC**  
**6630 NW 16TH TER**  
**FORT LAUDERDALE, FL 33309**

**SEMS**  
**RCRA-CESQG**  
**1000122818**  
**FLD079872560**

**Relative:**  
**Lower**

SEMS:

Site ID: 400752  
EPA ID: FLD079872560  
Federal Facility: N  
NPL: Not on the NPL  
Non NPL Status: NFRAP-Site does not qualify for the NPL based on existing information

**Actual:**  
**9 ft.**

**Following information was gathered from the prior CERCLIS update completed in 10/2013:**

Site ID: 0400752  
EPA ID: FLD079872560  
Facility County: BROWARD  
Short Name: K S M ELECTRONICS  
Congressional District: 15  
IFMS ID: Not reported  
SMSA Number: 2680  
USGC Hydro Unit: 03090202  
Federal Facility: Not a Federal Facility  
DMNSN Number: 2.00000  
Site Orphan Flag: N  
RCRA ID: Not reported  
USGS Quadrangle: Not reported  
Site Init By Prog: Not reported  
NFRAP Flag: Not reported  
Parent ID: Not reported  
RST Code: Not reported  
EPA Region: 04  
Classification: Not reported  
Site Settings Code: Not reported  
NPL Status: Not on the NPL  
DMNSN Unit Code: ACRE  
RBRAC Code: Not reported  
RResp Fed Agency Code: Not reported  
Non NPL Status: NFRAP-Site does not qualify for the NPL based on existing information  
Non NPL Status Date: 08/01/95  
Site Fips Code: 12011  
CC Concurrence Date: / /  
CC Concurrence FY: Not reported  
Alias EPA ID: Not reported  
Site FUDS Flag: Not reported

**CERCLIS Site Contact Name(s):**

Contact ID: 4000275.00000  
Contact Name: William Joyner  
Contact Tel: (404) 562-8795  
Contact Title: Site Assessment Manager (SAM)  
Contact Email: joyner.william@epa.gov

Contact ID: 13002428.00000  
Contact Name: Donna Seadler  
Contact Tel: (404) 562-8870  
Contact Title: Site Assessment Manager (SAM)  
Contact Email: seadler.donna@epa.gov

Map ID  
Direction  
Distance  
Elevation

MAP FINDINGS

Site

Database(s)

EDR ID Number  
EPA ID Number

**KSM ELECTRONICS INC (Continued)**

**1000122818**

CERCLIS Site Alias Name(s):

Alias ID: 101  
Alias Name: K S M ELECTRONICS  
Alias Address: Not reported  
BROWARD, FL  
Alias Comments: Not reported  
Site Description: Not reported

CERCLIS Assessment History:

Action Code: 001  
Action: DISCOVERY  
Date Started: / /  
Date Completed: 06/01/85  
Priority Level: Not reported  
Operable Unit: SITEWIDE  
Primary Responsibility: EPA Fund-Financed  
Planning Status: Not reported  
Urgency Indicator: Not reported  
Action Anomaly: Not reported

Action Code: 001  
Action: PRELIMINARY ASSESSMENT  
Date Started: / /  
Date Completed: 03/03/86  
Priority Level: Low priority for further assessment  
Operable Unit: SITEWIDE  
Primary Responsibility: State, Fund Financed  
Planning Status: Not reported  
Urgency Indicator: Not reported  
Action Anomaly: Not reported

Action Code: 001  
Action: SITE INSPECTION  
Date Started: 02/18/91  
Date Completed: 12/07/91  
Priority Level: NFRAP-Site does not qualify for the NPL based on existing information  
Operable Unit: SITEWIDE  
Primary Responsibility: EPA Fund-Financed  
Planning Status: Not reported  
Urgency Indicator: Not reported  
Action Anomaly: Not reported

RCRA-CESQG:

Date form received by agency: 03/13/1997  
Facility name: KSM ELECTRONICS INC  
Facility address: 6630 NW 16TH TER  
FORT LAUDERDALE, FL 333091574  
EPA ID: FLD079872560  
Mailing address: NW 16TH TER  
FORT LAUDERDALE, FL 33309-1514  
Contact: PETER VALENT  
Contact address: NW 16 TERR  
FORT LAUDERDALE, FL 33309

Map ID  
Direction  
Distance  
Elevation

MAP FINDINGS

Site

Database(s)

EDR ID Number  
EPA ID Number

**KSM ELECTRONICS INC (Continued)**

**1000122818**

Contact country: US  
Contact telephone: (305) 971-5900  
Contact email: Not reported  
EPA Region: 04  
Land type: Private  
Classification: Conditionally Exempt Small Quantity Generator  
Description: Handler: generates 100 kg or less of hazardous waste per calendar month, and accumulates 1000 kg or less of hazardous waste at any time; or generates 1 kg or less of acutely hazardous waste per calendar month, and accumulates at any time: 1 kg or less of acutely hazardous waste; or 100 kg or less of any residue or contaminated soil, waste or other debris resulting from the cleanup of a spill, into or on any land or water, of acutely hazardous waste; or generates 100 kg or less of any residue or contaminated soil, waste or other debris resulting from the cleanup of a spill, into or on any land or water, of acutely hazardous waste during any calendar month, and accumulates at any time: 1 kg or less of acutely hazardous waste; or 100 kg or less of any residue or contaminated soil, waste or other debris resulting from the cleanup of a spill, into or on any land or water, of acutely hazardous waste

**Owner/Operator Summary:**

Owner/operator name: PETER VALENT  
Owner/operator address: 6630 NW 16TH TER  
FORT LAUDERDALE, FL 33309  
Owner/operator country: US  
Owner/operator telephone: Not reported  
Legal status: Private  
Owner/Operator Type: Owner  
Owner/Op start date: 10/18/1996  
Owner/Op end date: Not reported

**Handler Activities Summary:**

U.S. importer of hazardous waste: No  
Mixed waste (haz. and radioactive): No  
Recycler of hazardous waste: No  
Transporter of hazardous waste: No  
Treater, storer or disposer of HW: No  
Underground injection activity: No  
On-site burner exemption: No  
Furnace exemption: No  
Used oil fuel burner: No  
Used oil processor: No  
User oil refiner: No  
Used oil fuel marketer to burner: No  
Used oil Specification marketer: No  
Used oil transfer facility: No  
Used oil transporter: No

**Historical Generators:**

Date form received by agency: 01/04/1989  
Site name: KSM ELECTRONICS INC  
Classification: Small Quantity Generator

Facility Has Received Notices of Violations:

Map ID  
Direction  
Distance  
Elevation

MAP FINDINGS

Site

Database(s)

EDR ID Number  
EPA ID Number

**KSM ELECTRONICS INC (Continued)**

**1000122818**

Regulation violated: GOR:CH 62-701.300(4)  
Area of violation: Permits - General Information  
Date violation determined: 04/21/1997  
Date achieved compliance: 05/15/1997  
Violation lead agency: State  
Enforcement action: DEP MEETING  
Enforcement action date: 05/15/1997  
Enf. disposition status: Not reported  
Enf. disp. status date: Not reported  
Enforcement lead agency: State  
Proposed penalty amount: Not reported  
Final penalty amount: Not reported  
Paid penalty amount: Not reported

Regulation violated: GOR:CH 62-701.300(4)  
Area of violation: Permits - General Information  
Date violation determined: 04/21/1997  
Date achieved compliance: 05/15/1997  
Violation lead agency: State  
Enforcement action: DEP WARNING LETTER  
Enforcement action date: 04/21/1997  
Enf. disposition status: Not reported  
Enf. disp. status date: Not reported  
Enforcement lead agency: State  
Proposed penalty amount: Not reported  
Final penalty amount: Not reported  
Paid penalty amount: Not reported

Regulation violated: GSC:40 CFR 261.5  
Area of violation: Listing - General  
Date violation determined: 04/21/1997  
Date achieved compliance: 05/15/1997  
Violation lead agency: State  
Enforcement action: DEP WARNING LETTER  
Enforcement action date: 04/21/1997  
Enf. disposition status: Not reported  
Enf. disp. status date: Not reported  
Enforcement lead agency: State  
Proposed penalty amount: Not reported  
Final penalty amount: Not reported  
Paid penalty amount: Not reported

Regulation violated: GSC:40 CFR 261.5  
Area of violation: Listing - General  
Date violation determined: 04/21/1997  
Date achieved compliance: 05/15/1997  
Violation lead agency: State  
Enforcement action: DEP SHORT FORM CONSENT ORDER  
Enforcement action date: 07/23/1997  
Enf. disposition status: Not reported  
Enf. disp. status date: Not reported  
Enforcement lead agency: State  
Proposed penalty amount: Not reported  
Final penalty amount: 2800  
Paid penalty amount: 2800

Regulation violated: GOR:CH 62-701.300(4)

Map ID  
Direction  
Distance  
Elevation

MAP FINDINGS

Site

Database(s)

EDR ID Number  
EPA ID Number

**KSM ELECTRONICS INC (Continued)**

**1000122818**

Area of violation: Permits - General Information  
Date violation determined: 04/21/1997  
Date achieved compliance: 05/15/1997  
Violation lead agency: State  
Enforcement action: DEP SHORT FORM CONSENT ORDER  
Enforcement action date: 07/23/1997  
Enf. disposition status: Not reported  
Enf. disp. status date: Not reported  
Enforcement lead agency: State  
Proposed penalty amount: Not reported  
Final penalty amount: 2800  
Paid penalty amount: 2800

Regulation violated: GSC:40 CFR 261.5  
Area of violation: Listing - General  
Date violation determined: 04/21/1997  
Date achieved compliance: 05/15/1997  
Violation lead agency: State  
Enforcement action: DEP MEETING  
Enforcement action date: 05/15/1997  
Enf. disposition status: Not reported  
Enf. disp. status date: Not reported  
Enforcement lead agency: State  
Proposed penalty amount: Not reported  
Final penalty amount: Not reported  
Paid penalty amount: Not reported

Regulation violated: GGR:  
Area of violation: Generators - General  
Date violation determined: 12/22/1986  
Date achieved compliance: 01/15/1987  
Violation lead agency: State  
Enforcement action: DEP SHORT FORM CONSENT ORDER  
Enforcement action date: 07/23/1997  
Enf. disposition status: Not reported  
Enf. disp. status date: Not reported  
Enforcement lead agency: State  
Proposed penalty amount: Not reported  
Final penalty amount: 2800  
Paid penalty amount: 2800

Regulation violated: GGR:  
Area of violation: Generators - General  
Date violation determined: 12/22/1986  
Date achieved compliance: 01/15/1987  
Violation lead agency: State  
Enforcement action: DEP WARNING LETTER  
Enforcement action date: 12/22/1986  
Enf. disposition status: Not reported  
Enf. disp. status date: Not reported  
Enforcement lead agency: State  
Proposed penalty amount: Not reported  
Final penalty amount: Not reported  
Paid penalty amount: Not reported

Evaluation Action Summary:  
Evaluation date: 03/13/1997

Map ID  
Direction  
Distance  
Elevation

MAP FINDINGS

Site

Database(s)

EDR ID Number  
EPA ID Number

**KSM ELECTRONICS INC (Continued)**

**1000122818**

Evaluation: COMPLIANCE EVALUATION INSPECTION ON-SITE  
Area of violation: Permits - General Information  
Date achieved compliance: 05/15/1997  
Evaluation lead agency: State

Evaluation date: 03/13/1997  
Evaluation: COMPLIANCE EVALUATION INSPECTION ON-SITE  
Area of violation: Listing - General  
Date achieved compliance: 05/15/1997  
Evaluation lead agency: State

Evaluation date: 12/22/1986  
Evaluation: NON-FINANCIAL RECORD REVIEW  
Area of violation: Generators - General  
Date achieved compliance: 01/15/1987  
Evaluation lead agency: State

**N58**  
**ESE**  
**1/4-1/2**  
**0.456 mi.**  
**2407 ft.**  
**SCOTT HORN, INC.**  
**6701 NW 15 WAY**  
**FT. LAUDERDALE, FL 33309**  
**Site 1 of 2 in cluster N**

**SEMS-ARCHIVE** **1003867784**  
**FLD981026198**

**Relative:**  
**Lower**

SEMS-ARCHIVE:  
Site ID: 401115  
EPA ID: FLD981026198  
Federal Facility: N  
NPL: Not on the NPL  
Non NPL Status: NFRAP-Site does not qualify for the NPL based on existing information

**Actual:**  
**9 ft.**

**Following information was gathered from the prior CERCLIS update completed in 10/2013:**

Site ID: 0401115  
Federal Facility: Not a Federal Facility  
NPL Status: Not on the NPL  
Non NPL Status: NFRAP-Site does not qualify for the NPL based on existing information

**CERCLIS-NFRAP Site Contact Details:**

Contact Sequence ID: 4756663.00000  
Person ID: 4000275.00000

Contact Sequence ID: 4780998.00000  
Person ID: 13002428.00000

**CERCLIS-NFRAP Site Alias Name(s):**

Alias Name: SCOTT HORN, INC.  
Alias Address: Not reported  
BROWARD, FL

**CERCLIS-NFRAP Assessment History:**

Action: DISCOVERY  
Date Started: / /  
Date Completed: 06/01/85  
Priority Level: Not reported

Action: ARCHIVE SITE  
Date Started: / /  
Date Completed: 12/04/90



Map ID  
Direction  
Distance  
Elevation

MAP FINDINGS

Site

Database(s)

EDR ID Number  
EPA ID Number

**SCOTT HORN, INC. (Continued)**

**1003867784**

Priority Level: Not reported

Action: SITE INSPECTION  
Date Started: / /  
Date Completed: 12/04/90  
Priority Level: NFRAP-Site does not qualify for the NPL based on existing information

Action: PRELIMINARY ASSESSMENT  
Date Started: / /  
Date Completed: 10/17/85  
Priority Level: Low priority for further assessment

**N59  
ESE  
1/4-1/2  
0.456 mi.  
2407 ft.**

**DISCOUNT AUTOMOTIVE  
6701 NW 15 WAY  
FT LAUDERDALE, FL 33309**

**SEMS-ARCHIVE 1003867590  
FLD063790752**

**Site 2 of 2 in cluster N**

**Relative:  
Lower**

SEMS-ARCHIVE:  
Site ID: 400711  
EPA ID: FLD063790752  
Federal Facility: N  
NPL: Not on the NPL  
Non NPL Status: NFRAP-Site does not qualify for the NPL based on existing information

**Actual:  
9 ft.**

**Following information was gathered from the prior CERCLIS update completed in 10/2013:**

Site ID: 0400711  
Federal Facility: Not a Federal Facility  
NPL Status: Not on the NPL  
Non NPL Status: NFRAP-Site does not qualify for the NPL based on existing information

**CERCLIS-NFRAP Site Contact Details:**

Contact Sequence ID: 4753287.00000  
Person ID: 4000275.00000

Contact Sequence ID: 4778229.00000  
Person ID: 13002428.00000

**CERCLIS-NFRAP Site Alias Name(s):**

Alias Name: DISCOUNT AUTOMOTIVE  
Alias Address: Not reported  
BROWARD, FL

**CERCLIS-NFRAP Assessment History:**

Action: DISCOVERY  
Date Started: / /  
Date Completed: 06/01/85  
Priority Level: Not reported

Action: ARCHIVE SITE  
Date Started: / /  
Date Completed: 10/03/85  
Priority Level: Not reported

Action: PRELIMINARY ASSESSMENT  
Date Started: / /

Map ID  
Direction  
Distance  
Elevation

MAP FINDINGS

Site

Database(s)

EDR ID Number  
EPA ID Number

**DISCOUNT AUTOMOTIVE (Continued)**

**1003867590**

Date Completed: 10/03/85  
Priority Level: NFRAP-Site does not qualify for the NPL based on existing information

**60**  
**East**  
**1/4-1/2**  
**0.484 mi.**  
**2555 ft.**

**THE TIRE SOURCE INC.**  
**6701 B & C NW 15TH WAY**  
**FT.LAUDERDALE, FL 33309**

**FL SWF/LF** **S101011700**  
**N/A**

**Relative:**  
**Lower**

SWF/LF:  
Facility ID: 54572  
District: SED  
Lat/Long: 26:12:35.14 / 80:9:52.25  
Class Type: 751  
Classification: WASTE TIRE COLLECTION CENTER  
Class Status: ACTIVE (A)  
Section: 09  
Township: 49S  
Range: 42E

**Actual:**  
**9 ft.**

Responsible Authority Name: THE TIRE SOURCE INC.  
Responsible Authority Address: 6701 B&C NW 15TH WAY  
Responsible Authority City,St,Zip: FT,LAUDERDALE, FL 33334  
Responsible Authority Phone: 9549776780  
EMail Address1: Not reported  
EMail Address2: Not reported  
Site Supervisor Name: HOWARD J. LEVY  
Site Supervisor Addr: Not reported  
Site Supervisor City/State/Zip: Not reported  
Site Supervisor Telephone: 9549776780  
Land Owner Name: Not reported  
Land Owner Address: Not reported  
Land Owner City/State/Zip: Not reported  
Land Owner Telephone: Not reported

[Click here for Florida Oculus:](#)

**61**  
**ESE**  
**1/4-1/2**  
**0.488 mi.**  
**2574 ft.**

**J B PLASTICS**  
**6500 NW 15 WAY**  
**FT LAUDERDALE, FL 33309**

**SEMS-ARCHIVE** **1003867579**  
**FLD050435502**

**Relative:**  
**Lower**

SEMS-ARCHIVE:  
Site ID: 400659  
EPA ID: FLD050435502  
Federal Facility: N  
NPL: Not on the NPL  
Non NPL Status: NFRAP-Site does not qualify for the NPL based on existing information

**Actual:**  
**9 ft.**

**Following information was gathered from the prior CERCLIS update completed in 10/2013:**

Site ID: 0400659  
Federal Facility: Not a Federal Facility  
NPL Status: Not on the NPL  
Non NPL Status: NFRAP-Site does not qualify for the NPL based on existing information

Map ID  
Direction  
Distance  
Elevation

MAP FINDINGS

Site

Database(s)

EDR ID Number  
EPA ID Number

**J B PLASTICS (Continued)**

**1003867579**

CERCLIS-NFRAP Site Contact Details:

Contact Sequence ID: 4754677.00000  
Person ID: 4000275.00000

Contact Sequence ID: 4779422.00000  
Person ID: 13002428.00000

CERCLIS-NFRAP Site Alias Name(s):

Alias Name: J B PLASTICS  
Alias Address: Not reported  
BROWARD, FL

CERCLIS-NFRAP Assessment History:

Action: DISCOVERY  
Date Started: / /  
Date Completed: 06/01/85  
Priority Level: Not reported

Action: PRELIMINARY ASSESSMENT  
Date Started: / /  
Date Completed: 02/19/86  
Priority Level: Low priority for further assessment

Action: SITE INSPECTION  
Date Started: / /  
Date Completed: 11/27/90  
Priority Level: NFRAP-Site does not qualify for the NPL based on existing information

Action: ARCHIVE SITE  
Date Started: / /  
Date Completed: 11/27/90  
Priority Level: Not reported

62  
SSE  
1/2-1  
0.561 mi.  
2964 ft.

**BENDIX CORP. AVIONICS DIV.  
2100 NW 62ND ST  
FT LAUDERDALE, FL**

**FL FI Sites S100888863  
N/A**

**Relative:  
Lower**

**FL SITES:**

Monthly Update: February  
Air Contam: Not reported  
Soil Contam: Not reported  
Surface Water Contam: Not reported  
Ground Water Contam: Not reported  
Warning Letter Status: Not reported  
Notice of Violation Status: No  
Consent Order Status: No  
Admin Hearing Status: No  
Court Status: No  
Final Order Status: No  
Cleanup Started: No  
Cleanup Completed: No  
Deletion Recommended: No  
Other: Not reported  
District: SOUTHEAST

**Actual:  
9 ft.**

Map ID  
Direction  
Distance  
Elevation

MAP FINDINGS

Site

Database(s)

EDR ID Number  
EPA ID Number

**BENDIX CORP. AVIONICS DIV. (Continued)**

**S100888863**

Facility ID: 000201  
EPA ID: FLD005569405  
Lead Unit: Not reported  
Support Unit: 3012  
Status: ACTIVE  
Status Date: 04/27/85  
Comments: NEW SITE 9-84. 3012 PRELIMINARY ASSESSMENT RESULTED IN A MEDIUM PRIORITY FOR SITE INSPECTION IN CALENDAR YEAR 1985. INSPECTION INCLUDING GROUND WATER SAMPLING CONDUCTED BY BROWARD COUNTY ENVIRONMENTAL QUALITY CONTROL BOARD 10-85. DEPARTMENT SAMPLING UNNECESSARY DUE TO WORK PERFORMED BY COUNTY. NEXT ACTION AND LEAD UNIT TO BE DETERMINED AFTER REVIEW OF COUNTY REPORT. EPA SITE SCREENING CATEGORIZATION REVIEW COMPLETED 11/87 RESULTED IN A MEDIUM PRIORITY DETERMINATION FOR SITE SCREENING INVESTIGATION. EPA/FDER INVESTIGATION TO BE SCHEDULED ON A PRIORITY BASIS.

[Click here for Florida Oculus:](#)

Count: 5 records.

ORPHAN SUMMARY

City	EDR ID	Site Name	Site Address	Zip	Database(s)
FT LAUDERDALE	1003867843	ELECTRONIC DEVICES & CONTROLS	1300 W MCNAB RD	33309	SEMS-ARCHIVE
FT. LAUDERDALE	1003867811	HARRIS CORP COMPUTER SYSTEMS DIV.	1200 GATEWAY DRIVE	33309	SEMS-ARCHIVE
FT. LAUDERDALE	1003867827	BERGENE SALES	1300 W. MCNAB RD.	33309	SEMS-ARCHIVE
FT. LAUDERDALE	1003867806	RALLY TIRE CORP.	1414 W. MCNAB RD.	33309	SEMS-ARCHIVE
POMPANO BEACH	S113899123	JUST TIRES & AUTO SERVICE CORP	601 NW 31ST AVE., BAY 1 & 2	33069	FL SWF/LF

# GOVERNMENT RECORDS SEARCHED / DATA CURRENCY TRACKING

To maintain currency of the following federal and state databases, EDR contacts the appropriate governmental agency on a monthly or quarterly basis, as required.

**Number of Days to Update:** Provides confirmation that EDR is reporting records that have been updated within 90 days from the date the government agency made the information available to the public.

## STANDARD ENVIRONMENTAL RECORDS

### ***Federal NPL site list***

#### **NPL: National Priority List**

National Priorities List (Superfund). The NPL is a subset of CERCLIS and identifies over 1,200 sites for priority cleanup under the Superfund Program. NPL sites may encompass relatively large areas. As such, EDR provides polygon coverage for over 1,000 NPL site boundaries produced by EPA's Environmental Photographic Interpretation Center (EPIC) and regional EPA offices.

Date of Government Version: 12/05/2016	Source: EPA
Date Data Arrived at EDR: 01/05/2017	Telephone: N/A
Date Made Active in Reports: 02/03/2017	Last EDR Contact: 03/02/2017
Number of Days to Update: 29	Next Scheduled EDR Contact: 04/17/2017
	Data Release Frequency: Quarterly

#### **NPL Site Boundaries**

##### **Sources:**

EPA's Environmental Photographic Interpretation Center (EPIC)  
Telephone: 202-564-7333

EPA Region 1  
Telephone 617-918-1143

EPA Region 6  
Telephone: 214-655-6659

EPA Region 3  
Telephone 215-814-5418

EPA Region 7  
Telephone: 913-551-7247

EPA Region 4  
Telephone 404-562-8033

EPA Region 8  
Telephone: 303-312-6774

EPA Region 5  
Telephone 312-886-6686

EPA Region 9  
Telephone: 415-947-4246

EPA Region 10  
Telephone 206-553-8665

#### **Proposed NPL: Proposed National Priority List Sites**

A site that has been proposed for listing on the National Priorities List through the issuance of a proposed rule in the Federal Register. EPA then accepts public comments on the site, responds to the comments, and places on the NPL those sites that continue to meet the requirements for listing.

Date of Government Version: 12/05/2016	Source: EPA
Date Data Arrived at EDR: 01/05/2017	Telephone: N/A
Date Made Active in Reports: 02/03/2017	Last EDR Contact: 03/02/2017
Number of Days to Update: 29	Next Scheduled EDR Contact: 04/17/2017
	Data Release Frequency: Quarterly

#### **NPL LIENS: Federal Superfund Liens**

Federal Superfund Liens. Under the authority granted the USEPA by CERCLA of 1980, the USEPA has the authority to file liens against real property in order to recover remedial action expenditures or when the property owner received notification of potential liability. USEPA compiles a listing of filed notices of Superfund Liens.

Date of Government Version: 10/15/1991	Source: EPA
Date Data Arrived at EDR: 02/02/1994	Telephone: 202-564-4267
Date Made Active in Reports: 03/30/1994	Last EDR Contact: 08/15/2011
Number of Days to Update: 56	Next Scheduled EDR Contact: 11/28/2011
	Data Release Frequency: No Update Planned

## GOVERNMENT RECORDS SEARCHED / DATA CURRENCY TRACKING

### ***Federal Delisted NPL site list***

#### Delisted NPL: National Priority List Deletions

The National Oil and Hazardous Substances Pollution Contingency Plan (NCP) establishes the criteria that the EPA uses to delete sites from the NPL. In accordance with 40 CFR 300.425.(e), sites may be deleted from the NPL where no further response is appropriate.

Date of Government Version: 12/05/2016	Source: EPA
Date Data Arrived at EDR: 01/05/2017	Telephone: N/A
Date Made Active in Reports: 02/03/2017	Last EDR Contact: 03/02/2017
Number of Days to Update: 29	Next Scheduled EDR Contact: 04/17/2017
	Data Release Frequency: Quarterly

### ***Federal CERCLIS list***

#### FEDERAL FACILITY: Federal Facility Site Information listing

A listing of National Priority List (NPL) and Base Realignment and Closure (BRAC) sites found in the Comprehensive Environmental Response, Compensation and Liability Information System (CERCLIS) Database where EPA Federal Facilities Restoration and Reuse Office is involved in cleanup activities.

Date of Government Version: 09/14/2016	Source: Environmental Protection Agency
Date Data Arrived at EDR: 10/04/2016	Telephone: 703-603-8704
Date Made Active in Reports: 10/21/2016	Last EDR Contact: 01/05/2017
Number of Days to Update: 17	Next Scheduled EDR Contact: 04/17/2017
	Data Release Frequency: Varies

#### SEMS: Superfund Enterprise Management System

SEMS (Superfund Enterprise Management System) tracks hazardous waste sites, potentially hazardous waste sites, and remedial activities performed in support of EPA's Superfund Program across the United States. The list was formerly known as CERCLIS, renamed to SEMS by the EPA in 2015. The list contains data on potentially hazardous waste sites that have been reported to the USEPA by states, municipalities, private companies and private persons, pursuant to Section 103 of the Comprehensive Environmental Response, Compensation, and Liability Act (CERCLA). This dataset also contains sites which are either proposed to or on the National Priorities List (NPL) and the sites which are in the screening and assessment phase for possible inclusion on the NPL.

Date of Government Version: 10/10/2016	Source: EPA
Date Data Arrived at EDR: 10/20/2016	Telephone: 800-424-9346
Date Made Active in Reports: 01/06/2017	Last EDR Contact: 03/02/2017
Number of Days to Update: 78	Next Scheduled EDR Contact: 05/01/2017
	Data Release Frequency: Quarterly

### ***Federal CERCLIS NFRAP site list***

#### SEMS-ARCHIVE: Superfund Enterprise Management System Archive

## GOVERNMENT RECORDS SEARCHED / DATA CURRENCY TRACKING

SEMS-ARCHIVE (Superfund Enterprise Management System Archive) tracks sites that have no further interest under the Federal Superfund Program based on available information. The list was formerly known as the CERCLIS-NFRAP, renamed to SEMS ARCHIVE by the EPA in 2015. EPA may perform a minimal level of assessment work at a site while it is archived if site conditions change and/or new information becomes available. Archived sites have been removed and archived from the inventory of SEMS sites. Archived status indicates that, to the best of EPA's knowledge, assessment at a site has been completed and that EPA has determined no further steps will be taken to list the site on the National Priorities List (NPL), unless information indicates this decision was not appropriate or other considerations require a recommendation for listing at a later time. The decision does not necessarily mean that there is no hazard associated with a given site; it only means that, based upon available information, the location is not judged to be potential NPL site.

Date of Government Version: 10/10/2016	Source: EPA
Date Data Arrived at EDR: 10/20/2016	Telephone: 800-424-9346
Date Made Active in Reports: 01/06/2017	Last EDR Contact: 03/02/2017
Number of Days to Update: 78	Next Scheduled EDR Contact: 05/01/2017
	Data Release Frequency: Quarterly

### ***Federal RCRA CORRACTS facilities list***

CORRACTS: Corrective Action Report

CORRACTS identifies hazardous waste handlers with RCRA corrective action activity.

Date of Government Version: 12/12/2016	Source: EPA
Date Data Arrived at EDR: 12/28/2016	Telephone: 800-424-9346
Date Made Active in Reports: 02/10/2017	Last EDR Contact: 03/02/2017
Number of Days to Update: 44	Next Scheduled EDR Contact: 04/10/2017
	Data Release Frequency: Quarterly

### ***Federal RCRA non-CORRACTS TSD facilities list***

RCRA-TSDF: RCRA - Treatment, Storage and Disposal

RCRAInfo is EPA's comprehensive information system, providing access to data supporting the Resource Conservation and Recovery Act (RCRA) of 1976 and the Hazardous and Solid Waste Amendments (HSWA) of 1984. The database includes selective information on sites which generate, transport, store, treat and/or dispose of hazardous waste as defined by the Resource Conservation and Recovery Act (RCRA). Transporters are individuals or entities that move hazardous waste from the generator offsite to a facility that can recycle, treat, store, or dispose of the waste. TSDFs treat, store, or dispose of the waste.

Date of Government Version: 12/12/2016	Source: Environmental Protection Agency
Date Data Arrived at EDR: 12/28/2016	Telephone: (404) 562-8651
Date Made Active in Reports: 02/10/2017	Last EDR Contact: 03/02/2017
Number of Days to Update: 44	Next Scheduled EDR Contact: 04/10/2017
	Data Release Frequency: Quarterly

### ***Federal RCRA generators list***

RCRA-LQG: RCRA - Large Quantity Generators

RCRAInfo is EPA's comprehensive information system, providing access to data supporting the Resource Conservation and Recovery Act (RCRA) of 1976 and the Hazardous and Solid Waste Amendments (HSWA) of 1984. The database includes selective information on sites which generate, transport, store, treat and/or dispose of hazardous waste as defined by the Resource Conservation and Recovery Act (RCRA). Large quantity generators (LQGs) generate over 1,000 kilograms (kg) of hazardous waste, or over 1 kg of acutely hazardous waste per month.

Date of Government Version: 12/12/2016	Source: Environmental Protection Agency
Date Data Arrived at EDR: 12/28/2016	Telephone: (404) 562-8651
Date Made Active in Reports: 02/10/2017	Last EDR Contact: 03/02/2017
Number of Days to Update: 44	Next Scheduled EDR Contact: 04/10/2017
	Data Release Frequency: Quarterly



## GOVERNMENT RECORDS SEARCHED / DATA CURRENCY TRACKING

### RCRA-SQG: RCRA - Small Quantity Generators

RCRAInfo is EPA's comprehensive information system, providing access to data supporting the Resource Conservation and Recovery Act (RCRA) of 1976 and the Hazardous and Solid Waste Amendments (HSWA) of 1984. The database includes selective information on sites which generate, transport, store, treat and/or dispose of hazardous waste as defined by the Resource Conservation and Recovery Act (RCRA). Small quantity generators (SQGs) generate between 100 kg and 1,000 kg of hazardous waste per month.

Date of Government Version: 12/12/2016	Source: Environmental Protection Agency
Date Data Arrived at EDR: 12/28/2016	Telephone: (404) 562-8651
Date Made Active in Reports: 02/10/2017	Last EDR Contact: 03/02/2017
Number of Days to Update: 44	Next Scheduled EDR Contact: 04/10/2017
	Data Release Frequency: Quarterly

### RCRA-CESQG: RCRA - Conditionally Exempt Small Quantity Generators

RCRAInfo is EPA's comprehensive information system, providing access to data supporting the Resource Conservation and Recovery Act (RCRA) of 1976 and the Hazardous and Solid Waste Amendments (HSWA) of 1984. The database includes selective information on sites which generate, transport, store, treat and/or dispose of hazardous waste as defined by the Resource Conservation and Recovery Act (RCRA). Conditionally exempt small quantity generators (CESQGs) generate less than 100 kg of hazardous waste, or less than 1 kg of acutely hazardous waste per month.

Date of Government Version: 12/12/2016	Source: Environmental Protection Agency
Date Data Arrived at EDR: 12/28/2016	Telephone: (404) 562-8651
Date Made Active in Reports: 02/10/2017	Last EDR Contact: 03/02/2017
Number of Days to Update: 44	Next Scheduled EDR Contact: 04/10/2017
	Data Release Frequency: Varies

### ***Federal institutional controls / engineering controls registries***

#### LUCIS: Land Use Control Information System

LUCIS contains records of land use control information pertaining to the former Navy Base Realignment and Closure properties.

Date of Government Version: 05/28/2015	Source: Department of the Navy
Date Data Arrived at EDR: 05/29/2015	Telephone: 843-820-7326
Date Made Active in Reports: 06/11/2015	Last EDR Contact: 02/13/2017
Number of Days to Update: 13	Next Scheduled EDR Contact: 05/29/2017
	Data Release Frequency: Varies

#### US ENG CONTROLS: Engineering Controls Sites List

A listing of sites with engineering controls in place. Engineering controls include various forms of caps, building foundations, liners, and treatment methods to create pathway elimination for regulated substances to enter environmental media or effect human health.

Date of Government Version: 11/15/2016	Source: Environmental Protection Agency
Date Data Arrived at EDR: 11/29/2016	Telephone: 703-603-0695
Date Made Active in Reports: 02/03/2017	Last EDR Contact: 02/28/2017
Number of Days to Update: 66	Next Scheduled EDR Contact: 06/12/2017
	Data Release Frequency: Varies

#### US INST CONTROL: Sites with Institutional Controls

A listing of sites with institutional controls in place. Institutional controls include administrative measures, such as groundwater use restrictions, construction restrictions, property use restrictions, and post remediation care requirements intended to prevent exposure to contaminants remaining on site. Deed restrictions are generally required as part of the institutional controls.

Date of Government Version: 11/15/2016	Source: Environmental Protection Agency
Date Data Arrived at EDR: 11/29/2016	Telephone: 703-603-0695
Date Made Active in Reports: 02/03/2017	Last EDR Contact: 02/28/2017
Number of Days to Update: 66	Next Scheduled EDR Contact: 06/12/2017
	Data Release Frequency: Varies

# GOVERNMENT RECORDS SEARCHED / DATA CURRENCY TRACKING

## ***Federal ERNS list***

ERNS: Emergency Response Notification System

Emergency Response Notification System. ERNS records and stores information on reported releases of oil and hazardous substances.

Date of Government Version: 09/26/2016

Date Data Arrived at EDR: 09/29/2016

Date Made Active in Reports: 11/11/2016

Number of Days to Update: 43

Source: National Response Center, United States Coast Guard

Telephone: 202-267-2180

Last EDR Contact: 12/28/2016

Next Scheduled EDR Contact: 04/10/2017

Data Release Frequency: Annually

## ***State- and tribal - equivalent CERCLIS***

SHWS: Florida's State-Funded Action Sites

State Hazardous Waste Sites. State hazardous waste site records are the states' equivalent to CERCLIS. These sites may or may not already be listed on the federal CERCLIS list. Priority sites planned for cleanup using state funds (state equivalent of Superfund) are identified along with sites where cleanup will be paid for by potentially responsible parties. Available information varies by state.

Date of Government Version: 11/04/2016

Date Data Arrived at EDR: 11/22/2016

Date Made Active in Reports: 01/18/2017

Number of Days to Update: 57

Source: Department of Environmental Protection

Telephone: 850-488-0190

Last EDR Contact: 02/24/2017

Next Scheduled EDR Contact: 06/05/2017

Data Release Frequency: Semi-Annually

## ***State and tribal landfill and/or solid waste disposal site lists***

SWF/LF: Solid Waste Facility Database

Solid Waste Facilities/Landfill Sites. SWF/LF type records typically contain an inventory of solid waste disposal facilities or landfills in a particular state. Depending on the state, these may be active or inactive facilities or open dumps that failed to meet RCRA Subtitle D Section 4004 criteria for solid waste landfills or disposal sites.

Date of Government Version: 01/18/2017

Date Data Arrived at EDR: 01/19/2017

Date Made Active in Reports: 02/15/2017

Number of Days to Update: 27

Source: Department of Environmental Protection

Telephone: 850-922-7121

Last EDR Contact: 01/19/2017

Next Scheduled EDR Contact: 05/01/2017

Data Release Frequency: Semi-Annually

## ***State and tribal leaking storage tank lists***

LAST: Leaking Aboveground Storage Tank Listing

The file for Leaking Aboveground Storage Tanks. Please remember STCM does not track the source of the discharge so the agency provides a list of facilities with an aboveground tank and an open discharge split by facilities with aboveground tanks only and facilities with aboveground and underground tanks.

Date of Government Version: 11/14/2016

Date Data Arrived at EDR: 11/15/2016

Date Made Active in Reports: 11/21/2016

Number of Days to Update: 6

Source: Department of Environmental Protection

Telephone: 850-245-8799

Last EDR Contact: 01/30/2017

Next Scheduled EDR Contact: 05/08/2017

Data Release Frequency: Varies

LUST: Petroleum Contamination Detail Report

Leaking Underground Storage Tank Incident Reports. LUST records contain an inventory of reported leaking underground storage tank incidents. Not all states maintain these records, and the information stored varies by state.

Date of Government Version: 10/06/2016

Date Data Arrived at EDR: 11/02/2016

Date Made Active in Reports: 12/01/2016

Number of Days to Update: 29

Source: Department of Environmental Protection

Telephone: 850-245-8839

Last EDR Contact: 02/01/2017

Next Scheduled EDR Contact: 05/08/2017

Data Release Frequency: Quarterly

## GOVERNMENT RECORDS SEARCHED / DATA CURRENCY TRACKING

INDIAN LUST R9: Leaking Underground Storage Tanks on Indian Land  
LUSTs on Indian land in Arizona, California, New Mexico and Nevada

Date of Government Version: 02/25/2016	Source: Environmental Protection Agency
Date Data Arrived at EDR: 04/27/2016	Telephone: 415-972-3372
Date Made Active in Reports: 06/03/2016	Last EDR Contact: 01/26/2017
Number of Days to Update: 37	Next Scheduled EDR Contact: 05/08/2017
	Data Release Frequency: Quarterly

INDIAN LUST R8: Leaking Underground Storage Tanks on Indian Land  
LUSTs on Indian land in Colorado, Montana, North Dakota, South Dakota, Utah and Wyoming.

Date of Government Version: 10/13/2015	Source: EPA Region 8
Date Data Arrived at EDR: 10/23/2015	Telephone: 303-312-6271
Date Made Active in Reports: 02/18/2016	Last EDR Contact: 01/26/2017
Number of Days to Update: 118	Next Scheduled EDR Contact: 05/08/2017
	Data Release Frequency: Quarterly

INDIAN LUST R7: Leaking Underground Storage Tanks on Indian Land  
LUSTs on Indian land in Iowa, Kansas, and Nebraska

Date of Government Version: 10/09/2015	Source: EPA Region 7
Date Data Arrived at EDR: 02/12/2016	Telephone: 913-551-7003
Date Made Active in Reports: 06/03/2016	Last EDR Contact: 01/26/2017
Number of Days to Update: 112	Next Scheduled EDR Contact: 05/08/2017
	Data Release Frequency: Varies

INDIAN LUST R6: Leaking Underground Storage Tanks on Indian Land  
LUSTs on Indian land in New Mexico and Oklahoma.

Date of Government Version: 12/11/2015	Source: EPA Region 6
Date Data Arrived at EDR: 02/19/2016	Telephone: 214-665-6597
Date Made Active in Reports: 06/03/2016	Last EDR Contact: 01/26/2017
Number of Days to Update: 105	Next Scheduled EDR Contact: 05/08/2017
	Data Release Frequency: Varies

INDIAN LUST R4: Leaking Underground Storage Tanks on Indian Land  
LUSTs on Indian land in Florida, Mississippi and North Carolina.

Date of Government Version: 02/05/2016	Source: EPA Region 4
Date Data Arrived at EDR: 04/29/2016	Telephone: 404-562-8677
Date Made Active in Reports: 06/03/2016	Last EDR Contact: 01/24/2017
Number of Days to Update: 35	Next Scheduled EDR Contact: 05/08/2017
	Data Release Frequency: Semi-Annually

INDIAN LUST R10: Leaking Underground Storage Tanks on Indian Land  
LUSTs on Indian land in Alaska, Idaho, Oregon and Washington.

Date of Government Version: 01/07/2016	Source: EPA Region 10
Date Data Arrived at EDR: 01/08/2016	Telephone: 206-553-2857
Date Made Active in Reports: 02/18/2016	Last EDR Contact: 01/26/2017
Number of Days to Update: 41	Next Scheduled EDR Contact: 05/08/2017
	Data Release Frequency: Quarterly

INDIAN LUST R5: Leaking Underground Storage Tanks on Indian Land  
Leaking underground storage tanks located on Indian Land in Michigan, Minnesota and Wisconsin.

Date of Government Version: 02/17/2016	Source: EPA, Region 5
Date Data Arrived at EDR: 04/27/2016	Telephone: 312-886-7439
Date Made Active in Reports: 06/03/2016	Last EDR Contact: 01/26/2017
Number of Days to Update: 37	Next Scheduled EDR Contact: 05/08/2017
	Data Release Frequency: Varies

## GOVERNMENT RECORDS SEARCHED / DATA CURRENCY TRACKING

### INDIAN LUST R1: Leaking Underground Storage Tanks on Indian Land

A listing of leaking underground storage tank locations on Indian Land.

Date of Government Version: 10/27/2015  
Date Data Arrived at EDR: 10/29/2015  
Date Made Active in Reports: 01/04/2016  
Number of Days to Update: 67

Source: EPA Region 1  
Telephone: 617-918-1313  
Last EDR Contact: 01/26/2017  
Next Scheduled EDR Contact: 05/08/2017  
Data Release Frequency: Varies

### ***State and tribal registered storage tank lists***

#### FF TANKS: Federal Facilities Listing

A listing of federal facilities with storage tanks.

Date of Government Version: 01/04/2017  
Date Data Arrived at EDR: 01/04/2017  
Date Made Active in Reports: 01/18/2017  
Number of Days to Update: 14

Source: Department of Environmental Protection  
Telephone: 850-245-8250  
Last EDR Contact: 12/23/2016  
Next Scheduled EDR Contact: 04/10/2017  
Data Release Frequency: Quarterly

#### FEMA UST: Underground Storage Tank Listing

A listing of all FEMA owned underground storage tanks.

Date of Government Version: 01/01/2010  
Date Data Arrived at EDR: 02/16/2010  
Date Made Active in Reports: 04/12/2010  
Number of Days to Update: 55

Source: FEMA  
Telephone: 202-646-5797  
Last EDR Contact: 01/23/2017  
Next Scheduled EDR Contact: 04/24/2017  
Data Release Frequency: Varies

#### UST: Storage Tank Facility Information

Registered Underground Storage Tanks. UST's are regulated under Subtitle I of the Resource Conservation and Recovery Act (RCRA) and must be registered with the state department responsible for administering the UST program. Available information varies by state program.

Date of Government Version: 10/06/2016  
Date Data Arrived at EDR: 11/02/2016  
Date Made Active in Reports: 12/01/2016  
Number of Days to Update: 29

Source: Department of Environmental Protection  
Telephone: 850-245-8839  
Last EDR Contact: 02/01/2017  
Next Scheduled EDR Contact: 05/08/2017  
Data Release Frequency: Quarterly

#### AST: Storage Tank Facility Information

Registered Aboveground Storage Tanks.

Date of Government Version: 10/06/2016  
Date Data Arrived at EDR: 11/02/2016  
Date Made Active in Reports: 12/01/2016  
Number of Days to Update: 29

Source: Department of Environmental Protection  
Telephone: 850-245-8839  
Last EDR Contact: 02/01/2017  
Next Scheduled EDR Contact: 05/08/2017  
Data Release Frequency: Quarterly

#### INDIAN UST R10: Underground Storage Tanks on Indian Land

The Indian Underground Storage Tank (UST) database provides information about underground storage tanks on Indian land in EPA Region 10 (Alaska, Idaho, Oregon, Washington, and Tribal Nations).

Date of Government Version: 01/07/2016  
Date Data Arrived at EDR: 01/08/2016  
Date Made Active in Reports: 02/18/2016  
Number of Days to Update: 41

Source: EPA Region 10  
Telephone: 206-553-2857  
Last EDR Contact: 01/26/2017  
Next Scheduled EDR Contact: 05/08/2017  
Data Release Frequency: Quarterly

## GOVERNMENT RECORDS SEARCHED / DATA CURRENCY TRACKING

### INDIAN UST R9: Underground Storage Tanks on Indian Land

The Indian Underground Storage Tank (UST) database provides information about underground storage tanks on Indian land in EPA Region 9 (Arizona, California, Hawaii, Nevada, the Pacific Islands, and Tribal Nations).

Date of Government Version: 02/25/2016	Source: EPA Region 9
Date Data Arrived at EDR: 04/27/2016	Telephone: 415-972-3368
Date Made Active in Reports: 06/03/2016	Last EDR Contact: 01/26/2017
Number of Days to Update: 37	Next Scheduled EDR Contact: 05/08/2017
	Data Release Frequency: Quarterly

### INDIAN UST R8: Underground Storage Tanks on Indian Land

The Indian Underground Storage Tank (UST) database provides information about underground storage tanks on Indian land in EPA Region 8 (Colorado, Montana, North Dakota, South Dakota, Utah, Wyoming and 27 Tribal Nations).

Date of Government Version: 01/26/2016	Source: EPA Region 8
Date Data Arrived at EDR: 02/05/2016	Telephone: 303-312-6137
Date Made Active in Reports: 06/03/2016	Last EDR Contact: 01/26/2017
Number of Days to Update: 119	Next Scheduled EDR Contact: 05/08/2017
	Data Release Frequency: Quarterly

### INDIAN UST R7: Underground Storage Tanks on Indian Land

The Indian Underground Storage Tank (UST) database provides information about underground storage tanks on Indian land in EPA Region 7 (Iowa, Kansas, Missouri, Nebraska, and 9 Tribal Nations).

Date of Government Version: 09/23/2014	Source: EPA Region 7
Date Data Arrived at EDR: 11/25/2014	Telephone: 913-551-7003
Date Made Active in Reports: 01/29/2015	Last EDR Contact: 01/26/2017
Number of Days to Update: 65	Next Scheduled EDR Contact: 05/08/2017
	Data Release Frequency: Varies

### INDIAN UST R6: Underground Storage Tanks on Indian Land

The Indian Underground Storage Tank (UST) database provides information about underground storage tanks on Indian land in EPA Region 6 (Louisiana, Arkansas, Oklahoma, New Mexico, Texas and 65 Tribes).

Date of Government Version: 12/03/2015	Source: EPA Region 6
Date Data Arrived at EDR: 02/04/2016	Telephone: 214-665-7591
Date Made Active in Reports: 06/03/2016	Last EDR Contact: 01/26/2017
Number of Days to Update: 120	Next Scheduled EDR Contact: 05/08/2017
	Data Release Frequency: Semi-Annually

### INDIAN UST R5: Underground Storage Tanks on Indian Land

The Indian Underground Storage Tank (UST) database provides information about underground storage tanks on Indian land in EPA Region 5 (Michigan, Minnesota and Wisconsin and Tribal Nations).

Date of Government Version: 11/05/2015	Source: EPA Region 5
Date Data Arrived at EDR: 11/13/2015	Telephone: 312-886-6136
Date Made Active in Reports: 01/04/2016	Last EDR Contact: 01/26/2017
Number of Days to Update: 52	Next Scheduled EDR Contact: 05/08/2017
	Data Release Frequency: Varies

### INDIAN UST R4: Underground Storage Tanks on Indian Land

The Indian Underground Storage Tank (UST) database provides information about underground storage tanks on Indian land in EPA Region 4 (Alabama, Florida, Georgia, Kentucky, Mississippi, North Carolina, South Carolina, Tennessee and Tribal Nations)

Date of Government Version: 02/05/2016	Source: EPA Region 4
Date Data Arrived at EDR: 04/29/2016	Telephone: 404-562-9424
Date Made Active in Reports: 06/03/2016	Last EDR Contact: 01/24/2017
Number of Days to Update: 35	Next Scheduled EDR Contact: 05/08/2017
	Data Release Frequency: Semi-Annually

## GOVERNMENT RECORDS SEARCHED / DATA CURRENCY TRACKING

### INDIAN UST R1: Underground Storage Tanks on Indian Land

The Indian Underground Storage Tank (UST) database provides information about underground storage tanks on Indian land in EPA Region 1 (Connecticut, Maine, Massachusetts, New Hampshire, Rhode Island, Vermont and ten Tribal Nations).

Date of Government Version: 10/20/2015	Source: EPA, Region 1
Date Data Arrived at EDR: 10/29/2015	Telephone: 617-918-1313
Date Made Active in Reports: 01/04/2016	Last EDR Contact: 01/26/2017
Number of Days to Update: 67	Next Scheduled EDR Contact: 05/08/2017
	Data Release Frequency: Varies

### TANKS: Storage Tank Facility List

This listing includes storage tank facilities that do not have tank information. The tanks have either be closed or removed from the site, but the facilities were still registered at some point in history.

Date of Government Version: 10/06/2016	Source: Department of Environmental Protection
Date Data Arrived at EDR: 11/02/2016	Telephone: 850-245-8841
Date Made Active in Reports: 12/01/2016	Last EDR Contact: 02/01/2017
Number of Days to Update: 29	Next Scheduled EDR Contact: 05/08/2017
	Data Release Frequency: Quarterly

### ***State and tribal institutional control / engineering control registries***

#### ENG CONTROLS: Institutional Controls Registry

The registry is a database of all contaminated sites in the state of Florida which are subject to engineering controls. Engineering Controls encompass a variety of engineered remedies to contain and/or reduce contamination, and/or physical barriers intended to limit access to property. ECs include fences, signs, guards, landfill caps, provision of potable water, slurry walls, sheet pile (vertical caps), pumping and treatment of groundwater, monitoring wells, and vapor extraction systems.

Date of Government Version: 12/04/2016	Source: Department of Environmental Protection
Date Data Arrived at EDR: 01/05/2017	Telephone: 850-245-8927
Date Made Active in Reports: 01/23/2017	Last EDR Contact: 01/05/2017
Number of Days to Update: 18	Next Scheduled EDR Contact: 04/17/2017
	Data Release Frequency: Semi-Annually

#### Inst Control: Institutional Controls Registry

The registry is a database of all contaminated sites in the state of Florida which are subject to institutional and engineering controls.

Date of Government Version: 12/04/2016	Source: Department of Environmental Protection
Date Data Arrived at EDR: 01/05/2017	Telephone: 850-245-8927
Date Made Active in Reports: 01/23/2017	Last EDR Contact: 01/05/2017
Number of Days to Update: 18	Next Scheduled EDR Contact: 04/17/2017
	Data Release Frequency: Semi-Annually

### ***State and tribal voluntary cleanup sites***

#### VCP: Voluntary Cleanup Sites

Listing of closed and active voluntary cleanup sites.

Date of Government Version: 11/18/2016	Source: Department of Environmental Protection
Date Data Arrived at EDR: 11/21/2016	Telephone: 850-245-8705
Date Made Active in Reports: 01/23/2017	Last EDR Contact: 02/21/2017
Number of Days to Update: 63	Next Scheduled EDR Contact: 06/05/2017
	Data Release Frequency: Varies

#### INDIAN VCP R1: Voluntary Cleanup Priority Listing

A listing of voluntary cleanup priority sites located on Indian Land located in Region 1.

## GOVERNMENT RECORDS SEARCHED / DATA CURRENCY TRACKING

Date of Government Version: 07/27/2015  
Date Data Arrived at EDR: 09/29/2015  
Date Made Active in Reports: 02/18/2016  
Number of Days to Update: 142

Source: EPA, Region 1  
Telephone: 617-918-1102  
Last EDR Contact: 12/27/2016  
Next Scheduled EDR Contact: 04/10/2017  
Data Release Frequency: Varies

### INDIAN VCP R7: Voluntary Cleanup Priority Listing

A listing of voluntary cleanup priority sites located on Indian Land located in Region 7.

Date of Government Version: 03/20/2008  
Date Data Arrived at EDR: 04/22/2008  
Date Made Active in Reports: 05/19/2008  
Number of Days to Update: 27

Source: EPA, Region 7  
Telephone: 913-551-7365  
Last EDR Contact: 04/20/2009  
Next Scheduled EDR Contact: 07/20/2009  
Data Release Frequency: Varies

### **State and tribal Brownfields sites**

#### BROWNFIELDS AREAS: Brownfields Areas Database

A "brownfield area" means a contiguous area of one or more brownfield sites, some of which may not be contaminated, that has been designated as such by a local government resolution. Such areas may include all or portions of community redevelopment areas, enterprise zones, empowerment zones, other such designated economically deprived communities and areas, and Environmental Protection Agency (EPA) designated brownfield pilot projects. This layer provides a polygon representation of the boundaries of these designated Brownfield Areas in Florida.

Date of Government Version: 12/28/2016  
Date Data Arrived at EDR: 01/05/2017  
Date Made Active in Reports: 01/17/2017  
Number of Days to Update: 12

Source: Department of Environmental Protection  
Telephone: 850-245-8934  
Last EDR Contact: 01/05/2017  
Next Scheduled EDR Contact: 04/17/2017  
Data Release Frequency: Quarterly

#### BSRA: Brownfield Site Rehabilitation Agreements Listing

The BSRA provides DEP and the public assurance that site rehabilitation will be conducted in accordance with Florida Statutes and DEP's Contaminated Site Cleanup Criteria rule. In addition, the BSRA provides limited liability protection for the voluntary responsible party. The BSRA contains various commitments by the voluntary responsible party, including milestones for completion of site rehabilitation tasks and submittal of technical reports and plans. It also contains a commitment by DEP to review technical reports according to an agreed upon schedule. Only those brownfield sites with an executed BSRA are eligible to apply for a voluntary cleanup tax credit incentive pursuant to Section 376.30781, Florida Statutes.

Date of Government Version: 12/28/2016  
Date Data Arrived at EDR: 01/05/2017  
Date Made Active in Reports: 01/17/2017  
Number of Days to Update: 12

Source: Department of Environmental Protection  
Telephone: 850-245-8934  
Last EDR Contact: 01/05/2017  
Next Scheduled EDR Contact: 04/17/2017  
Data Release Frequency: Varies

#### BROWNFIELDS: Brownfields Sites Database

Brownfields are defined by the Florida Department of Environmental Protection (FDEP) as abandoned, idled, or underused industrial and commercial facilities where expansion or redevelopment is complicated by real or perceived environmental contamination.

Date of Government Version: 12/28/2016  
Date Data Arrived at EDR: 01/05/2017  
Date Made Active in Reports: 01/17/2017  
Number of Days to Update: 12

Source: Department of Environmental Protection  
Telephone: 850-245-8927  
Last EDR Contact: 01/05/2017  
Next Scheduled EDR Contact: 04/17/2017  
Data Release Frequency: Semi-Annually

### **ADDITIONAL ENVIRONMENTAL RECORDS**

#### **Local Brownfield lists**

## GOVERNMENT RECORDS SEARCHED / DATA CURRENCY TRACKING

### US BROWNFIELDS: A Listing of Brownfields Sites

Brownfields are real property, the expansion, redevelopment, or reuse of which may be complicated by the presence or potential presence of a hazardous substance, pollutant, or contaminant. Cleaning up and reinvesting in these properties takes development pressures off of undeveloped, open land, and both improves and protects the environment. Assessment, Cleanup and Redevelopment Exchange System (ACRES) stores information reported by EPA Brownfields grant recipients on brownfields properties assessed or cleaned up with grant funding as well as information on Targeted Brownfields Assessments performed by EPA Regions. A listing of ACRES Brownfield sites is obtained from Cleanups in My Community. Cleanups in My Community provides information on Brownfields properties for which information is reported back to EPA, as well as areas served by Brownfields grant programs.

Date of Government Version: 12/19/2016	Source: Environmental Protection Agency
Date Data Arrived at EDR: 12/20/2016	Telephone: 202-566-2777
Date Made Active in Reports: 02/10/2017	Last EDR Contact: 03/02/2017
Number of Days to Update: 52	Next Scheduled EDR Contact: 07/03/2017
	Data Release Frequency: Semi-Annually

### ***Local Lists of Landfill / Solid Waste Disposal Sites***

#### SWRCY: Recycling Centers

A listing of recycling centers located in the state of Florida.

Date of Government Version: 07/24/2014	Source: Department of Environmental Protection
Date Data Arrived at EDR: 10/22/2014	Telephone: 850-245-8718
Date Made Active in Reports: 01/12/2015	Last EDR Contact: 01/20/2017
Number of Days to Update: 82	Next Scheduled EDR Contact: 05/01/2017
	Data Release Frequency: Varies

#### INDIAN ODI: Report on the Status of Open Dumps on Indian Lands

Location of open dumps on Indian land.

Date of Government Version: 12/31/1998	Source: Environmental Protection Agency
Date Data Arrived at EDR: 12/03/2007	Telephone: 703-308-8245
Date Made Active in Reports: 01/24/2008	Last EDR Contact: 10/31/2016
Number of Days to Update: 52	Next Scheduled EDR Contact: 02/13/2017
	Data Release Frequency: Varies

#### DEBRIS REGION 9: Torres Martinez Reservation Illegal Dump Site Locations

A listing of illegal dump sites location on the Torres Martinez Indian Reservation located in eastern Riverside County and northern Imperial County, California.

Date of Government Version: 01/12/2009	Source: EPA, Region 9
Date Data Arrived at EDR: 05/07/2009	Telephone: 415-947-4219
Date Made Active in Reports: 09/21/2009	Last EDR Contact: 01/23/2017
Number of Days to Update: 137	Next Scheduled EDR Contact: 05/08/2017
	Data Release Frequency: No Update Planned

#### ODI: Open Dump Inventory

An open dump is defined as a disposal facility that does not comply with one or more of the Part 257 or Part 258 Subtitle D Criteria.

Date of Government Version: 06/30/1985	Source: Environmental Protection Agency
Date Data Arrived at EDR: 08/09/2004	Telephone: 800-424-9346
Date Made Active in Reports: 09/17/2004	Last EDR Contact: 06/09/2004
Number of Days to Update: 39	Next Scheduled EDR Contact: N/A
	Data Release Frequency: No Update Planned

#### IHS OPEN DUMPS: Open Dumps on Indian Land

A listing of all open dumps located on Indian Land in the United States.



## GOVERNMENT RECORDS SEARCHED / DATA CURRENCY TRACKING

Date of Government Version: 04/01/2014  
Date Data Arrived at EDR: 08/06/2014  
Date Made Active in Reports: 01/29/2015  
Number of Days to Update: 176

Source: Department of Health & Human Services, Indian Health Service  
Telephone: 301-443-1452  
Last EDR Contact: 01/30/2017  
Next Scheduled EDR Contact: 05/08/2017  
Data Release Frequency: Varies

### **Local Lists of Hazardous waste / Contaminated Sites**

#### **US HIST CDL: National Clandestine Laboratory Register**

A listing of clandestine drug lab locations that have been removed from the DEAs National Clandestine Laboratory Register.

Date of Government Version: 09/30/2016  
Date Data Arrived at EDR: 01/05/2017  
Date Made Active in Reports: 02/10/2017  
Number of Days to Update: 36

Source: Drug Enforcement Administration  
Telephone: 202-307-1000  
Last EDR Contact: 02/28/2017  
Next Scheduled EDR Contact: 06/12/2017  
Data Release Frequency: No Update Planned

#### **PRIORITYCLEANERS: Priority Ranking List**

The Florida Legislature has established a state-funded program to cleanup properties that are contaminated as a result of the operations of a drycleaning facility.

Date of Government Version: 10/05/2016  
Date Data Arrived at EDR: 11/16/2016  
Date Made Active in Reports: 11/21/2016  
Number of Days to Update: 5

Source: Department of Environmental Protection  
Telephone: 850-245-8927  
Last EDR Contact: 02/15/2017  
Next Scheduled EDR Contact: 05/29/2017  
Data Release Frequency: Varies

#### **FL SITES: Sites List**

This summary status report was developed from a number of lists including the Eckhardt list, the Moffit list, the EPA Hazardous Waste Sites list, EPA's Emergency & Remedial Response information System list (RCRA Section 3012) & existing department lists such as the obsolete uncontrolled Hazardous Waste Sites list. This list is no longer updated.

Date of Government Version: 12/31/1989  
Date Data Arrived at EDR: 05/09/1994  
Date Made Active in Reports: 08/04/1994  
Number of Days to Update: 87

Source: Department of Environmental Protection  
Telephone: 850-245-8705  
Last EDR Contact: 03/24/1994  
Next Scheduled EDR Contact: N/A  
Data Release Frequency: No Update Planned

#### **US CDL: Clandestine Drug Labs**

A listing of clandestine drug lab locations. The U.S. Department of Justice ("the Department") provides this web site as a public service. It contains addresses of some locations where law enforcement agencies reported they found chemicals or other items that indicated the presence of either clandestine drug laboratories or dumpsites. In most cases, the source of the entries is not the Department, and the Department has not verified the entry and does not guarantee its accuracy. Members of the public must verify the accuracy of all entries by, for example, contacting local law enforcement and local health departments.

Date of Government Version: 09/30/2016  
Date Data Arrived at EDR: 12/05/2016  
Date Made Active in Reports: 02/10/2017  
Number of Days to Update: 67

Source: Drug Enforcement Administration  
Telephone: 202-307-1000  
Last EDR Contact: 02/28/2017  
Next Scheduled EDR Contact: 06/12/2017  
Data Release Frequency: Quarterly

### **Local Land Records**

#### **LIENS 2: CERCLA Lien Information**

A Federal CERCLA ('Superfund') lien can exist by operation of law at any site or property at which EPA has spent Superfund monies. These monies are spent to investigate and address releases and threatened releases of contamination. CERCLIS provides information as to the identity of these sites and properties.

## GOVERNMENT RECORDS SEARCHED / DATA CURRENCY TRACKING

Date of Government Version: 02/18/2014  
Date Data Arrived at EDR: 03/18/2014  
Date Made Active in Reports: 04/24/2014  
Number of Days to Update: 37

Source: Environmental Protection Agency  
Telephone: 202-564-6023  
Last EDR Contact: 01/24/2017  
Next Scheduled EDR Contact: 05/08/2017  
Data Release Frequency: Varies

### ***Records of Emergency Release Reports***

#### **HMIRS: Hazardous Materials Information Reporting System**

Hazardous Materials Incident Report System. HMIRS contains hazardous material spill incidents reported to DOT.

Date of Government Version: 12/28/2016  
Date Data Arrived at EDR: 12/28/2016  
Date Made Active in Reports: 02/03/2017  
Number of Days to Update: 37

Source: U.S. Department of Transportation  
Telephone: 202-366-4555  
Last EDR Contact: 12/28/2016  
Next Scheduled EDR Contact: 04/10/2017  
Data Release Frequency: Annually

#### **SPILLS: Oil and Hazardous Materials Incidents**

Statewide oil and hazardous materials inland incidents.

Date of Government Version: 01/17/2017  
Date Data Arrived at EDR: 01/19/2017  
Date Made Active in Reports: 02/15/2017  
Number of Days to Update: 27

Source: Department of Environmental Protection  
Telephone: 850-245-2010  
Last EDR Contact: 01/09/2017  
Next Scheduled EDR Contact: 04/24/2017  
Data Release Frequency: Semi-Annually

#### **SPILLS 90: SPILLS90 data from FirstSearch**

Spills 90 includes those spill and release records available exclusively from FirstSearch databases. Typically, they may include chemical, oil and/or hazardous substance spills recorded after 1990. Duplicate records that are already included in EDR incident and release records are not included in Spills 90.

Date of Government Version: 12/10/2012  
Date Data Arrived at EDR: 01/03/2013  
Date Made Active in Reports: 03/04/2013  
Number of Days to Update: 60

Source: FirstSearch  
Telephone: N/A  
Last EDR Contact: 01/03/2013  
Next Scheduled EDR Contact: N/A  
Data Release Frequency: No Update Planned

#### **SPILLS 80: SPILLS80 data from FirstSearch**

Spills 80 includes those spill and release records available from FirstSearch databases prior to 1990. Typically, they may include chemical, oil and/or hazardous substance spills recorded before 1990. Duplicate records that are already included in EDR incident and release records are not included in Spills 80.

Date of Government Version: 09/01/2001  
Date Data Arrived at EDR: 01/03/2013  
Date Made Active in Reports: 03/06/2013  
Number of Days to Update: 62

Source: FirstSearch  
Telephone: N/A  
Last EDR Contact: 01/03/2013  
Next Scheduled EDR Contact: N/A  
Data Release Frequency: No Update Planned

### ***Other Ascertainable Records***

#### **RCRA NonGen / NLR: RCRA - Non Generators / No Longer Regulated**

RCRAInfo is EPA's comprehensive information system, providing access to data supporting the Resource Conservation and Recovery Act (RCRA) of 1976 and the Hazardous and Solid Waste Amendments (HSWA) of 1984. The database includes selective information on sites which generate, transport, store, treat and/or dispose of hazardous waste as defined by the Resource Conservation and Recovery Act (RCRA). Non-Generators do not presently generate hazardous waste.

Date of Government Version: 12/12/2016  
Date Data Arrived at EDR: 12/28/2016  
Date Made Active in Reports: 02/10/2017  
Number of Days to Update: 44

Source: Environmental Protection Agency  
Telephone: (404) 562-8651  
Last EDR Contact: 03/02/2017  
Next Scheduled EDR Contact: 04/10/2017  
Data Release Frequency: Varies

## GOVERNMENT RECORDS SEARCHED / DATA CURRENCY TRACKING

### FUDS: Formerly Used Defense Sites

The listing includes locations of Formerly Used Defense Sites properties where the US Army Corps of Engineers is actively working or will take necessary cleanup actions.

Date of Government Version: 01/31/2015	Source: U.S. Army Corps of Engineers
Date Data Arrived at EDR: 07/08/2015	Telephone: 202-528-4285
Date Made Active in Reports: 10/13/2015	Last EDR Contact: 02/24/2017
Number of Days to Update: 97	Next Scheduled EDR Contact: 06/05/2017
	Data Release Frequency: Varies

### DOD: Department of Defense Sites

This data set consists of federally owned or administered lands, administered by the Department of Defense, that have any area equal to or greater than 640 acres of the United States, Puerto Rico, and the U.S. Virgin Islands.

Date of Government Version: 12/31/2005	Source: USGS
Date Data Arrived at EDR: 11/10/2006	Telephone: 888-275-8747
Date Made Active in Reports: 01/11/2007	Last EDR Contact: 01/13/2017
Number of Days to Update: 62	Next Scheduled EDR Contact: 04/24/2017
	Data Release Frequency: Semi-Annually

### FEDLAND: Federal and Indian Lands

Federally and Indian administrated lands of the United States. Lands included are administrated by: Army Corps of Engineers, Bureau of Reclamation, National Wild and Scenic River, National Wildlife Refuge, Public Domain Land, Wilderness, Wilderness Study Area, Wildlife Management Area, Bureau of Indian Affairs, Bureau of Land Management, Department of Justice, Forest Service, Fish and Wildlife Service, National Park Service.

Date of Government Version: 12/31/2005	Source: U.S. Geological Survey
Date Data Arrived at EDR: 02/06/2006	Telephone: 888-275-8747
Date Made Active in Reports: 01/11/2007	Last EDR Contact: 01/13/2017
Number of Days to Update: 339	Next Scheduled EDR Contact: 04/24/2017
	Data Release Frequency: N/A

### SCRD DRYCLEANERS: State Coalition for Remediation of Drycleaners Listing

The State Coalition for Remediation of Drycleaners was established in 1998, with support from the U.S. EPA Office of Superfund Remediation and Technology Innovation. It is comprised of representatives of states with established drycleaner remediation programs. Currently the member states are Alabama, Connecticut, Florida, Illinois, Kansas, Minnesota, Missouri, North Carolina, Oregon, South Carolina, Tennessee, Texas, and Wisconsin.

Date of Government Version: 03/07/2011	Source: Environmental Protection Agency
Date Data Arrived at EDR: 03/09/2011	Telephone: 615-532-8599
Date Made Active in Reports: 05/02/2011	Last EDR Contact: 02/03/2017
Number of Days to Update: 54	Next Scheduled EDR Contact: 05/29/2017
	Data Release Frequency: Varies

### US FIN ASSUR: Financial Assurance Information

All owners and operators of facilities that treat, store, or dispose of hazardous waste are required to provide proof that they will have sufficient funds to pay for the clean up, closure, and post-closure care of their facilities.

Date of Government Version: 10/11/2016	Source: Environmental Protection Agency
Date Data Arrived at EDR: 11/16/2016	Telephone: 202-566-1917
Date Made Active in Reports: 02/03/2017	Last EDR Contact: 02/15/2017
Number of Days to Update: 79	Next Scheduled EDR Contact: 05/29/2017
	Data Release Frequency: Quarterly

### EPA WATCH LIST: EPA WATCH LIST

EPA maintains a "Watch List" to facilitate dialogue between EPA, state and local environmental agencies on enforcement matters relating to facilities with alleged violations identified as either significant or high priority. Being on the Watch List does not mean that the facility has actually violated the law only that an investigation by EPA or a state or local environmental agency has led those organizations to allege that an unproven violation has in fact occurred. Being on the Watch List does not represent a higher level of concern regarding the alleged violations that were detected, but instead indicates cases requiring additional dialogue between EPA, state and local agencies - primarily because of the length of time the alleged violation has gone unaddressed or unresolved.

## GOVERNMENT RECORDS SEARCHED / DATA CURRENCY TRACKING

Date of Government Version: 08/30/2013  
Date Data Arrived at EDR: 03/21/2014  
Date Made Active in Reports: 06/17/2014  
Number of Days to Update: 88

Source: Environmental Protection Agency  
Telephone: 617-520-3000  
Last EDR Contact: 02/03/2017  
Next Scheduled EDR Contact: 05/22/2017  
Data Release Frequency: Quarterly

### 2020 COR ACTION: 2020 Corrective Action Program List

The EPA has set ambitious goals for the RCRA Corrective Action program by creating the 2020 Corrective Action Universe. This RCRA cleanup baseline includes facilities expected to need corrective action. The 2020 universe contains a wide variety of sites. Some properties are heavily contaminated while others were contaminated but have since been cleaned up. Still others have not been fully investigated yet, and may require little or no remediation. Inclusion in the 2020 Universe does not necessarily imply failure on the part of a facility to meet its RCRA obligations.

Date of Government Version: 04/22/2013  
Date Data Arrived at EDR: 03/03/2015  
Date Made Active in Reports: 03/09/2015  
Number of Days to Update: 6

Source: Environmental Protection Agency  
Telephone: 703-308-4044  
Last EDR Contact: 02/10/2017  
Next Scheduled EDR Contact: 05/22/2017  
Data Release Frequency: Varies

### TSCA: Toxic Substances Control Act

Toxic Substances Control Act. TSCA identifies manufacturers and importers of chemical substances included on the TSCA Chemical Substance Inventory list. It includes data on the production volume of these substances by plant site.

Date of Government Version: 12/31/2012  
Date Data Arrived at EDR: 01/15/2015  
Date Made Active in Reports: 01/29/2015  
Number of Days to Update: 14

Source: EPA  
Telephone: 202-260-5521  
Last EDR Contact: 12/23/2016  
Next Scheduled EDR Contact: 04/03/2017  
Data Release Frequency: Every 4 Years

### TRIS: Toxic Chemical Release Inventory System

Toxic Release Inventory System. TRIS identifies facilities which release toxic chemicals to the air, water and land in reportable quantities under SARA Title III Section 313.

Date of Government Version: 12/31/2014  
Date Data Arrived at EDR: 11/24/2015  
Date Made Active in Reports: 04/05/2016  
Number of Days to Update: 133

Source: EPA  
Telephone: 202-566-0250  
Last EDR Contact: 02/24/2017  
Next Scheduled EDR Contact: 06/05/2017  
Data Release Frequency: Annually

### SSTS: Section 7 Tracking Systems

Section 7 of the Federal Insecticide, Fungicide and Rodenticide Act, as amended (92 Stat. 829) requires all registered pesticide-producing establishments to submit a report to the Environmental Protection Agency by March 1st each year. Each establishment must report the types and amounts of pesticides, active ingredients and devices being produced, and those having been produced and sold or distributed in the past year.

Date of Government Version: 12/31/2009  
Date Data Arrived at EDR: 12/10/2010  
Date Made Active in Reports: 02/25/2011  
Number of Days to Update: 77

Source: EPA  
Telephone: 202-564-4203  
Last EDR Contact: 03/09/2017  
Next Scheduled EDR Contact: 05/08/2017  
Data Release Frequency: Annually

### ROD: Records Of Decision

Record of Decision. ROD documents mandate a permanent remedy at an NPL (Superfund) site containing technical and health information to aid in the cleanup.

Date of Government Version: 11/25/2013  
Date Data Arrived at EDR: 12/12/2013  
Date Made Active in Reports: 02/24/2014  
Number of Days to Update: 74

Source: EPA  
Telephone: 703-416-0223  
Last EDR Contact: 03/06/2017  
Next Scheduled EDR Contact: 06/19/2017  
Data Release Frequency: Annually

## GOVERNMENT RECORDS SEARCHED / DATA CURRENCY TRACKING

### RMP: Risk Management Plans

When Congress passed the Clean Air Act Amendments of 1990, it required EPA to publish regulations and guidance for chemical accident prevention at facilities using extremely hazardous substances. The Risk Management Program Rule (RMP Rule) was written to implement Section 112(r) of these amendments. The rule, which built upon existing industry codes and standards, requires companies of all sizes that use certain flammable and toxic substances to develop a Risk Management Program, which includes a(n): Hazard assessment that details the potential effects of an accidental release, an accident history of the last five years, and an evaluation of worst-case and alternative accidental releases; Prevention program that includes safety precautions and maintenance, monitoring, and employee training measures; and Emergency response program that spells out emergency health care, employee training measures and procedures for informing the public and response agencies (e.g the fire department) should an accident occur.

Date of Government Version: 08/01/2016	Source: Environmental Protection Agency
Date Data Arrived at EDR: 08/22/2016	Telephone: 202-564-8600
Date Made Active in Reports: 11/11/2016	Last EDR Contact: 01/23/2017
Number of Days to Update: 81	Next Scheduled EDR Contact: 05/08/2017
	Data Release Frequency: Varies

### RAATS: RCRA Administrative Action Tracking System

RCRA Administration Action Tracking System. RAATS contains records based on enforcement actions issued under RCRA pertaining to major violators and includes administrative and civil actions brought by the EPA. For administration actions after September 30, 1995, data entry in the RAATS database was discontinued. EPA will retain a copy of the database for historical records. It was necessary to terminate RAATS because a decrease in agency resources made it impossible to continue to update the information contained in the database.

Date of Government Version: 04/17/1995	Source: EPA
Date Data Arrived at EDR: 07/03/1995	Telephone: 202-564-4104
Date Made Active in Reports: 08/07/1995	Last EDR Contact: 06/02/2008
Number of Days to Update: 35	Next Scheduled EDR Contact: 09/01/2008
	Data Release Frequency: No Update Planned

### PRP: Potentially Responsible Parties

A listing of verified Potentially Responsible Parties

Date of Government Version: 10/25/2013	Source: EPA
Date Data Arrived at EDR: 10/17/2014	Telephone: 202-564-6023
Date Made Active in Reports: 10/20/2014	Last EDR Contact: 02/10/2017
Number of Days to Update: 3	Next Scheduled EDR Contact: 05/22/2017
	Data Release Frequency: Quarterly

### PADS: PCB Activity Database System

PCB Activity Database. PADS Identifies generators, transporters, commercial storers and/or brokers and disposers of PCB's who are required to notify the EPA of such activities.

Date of Government Version: 01/20/2016	Source: EPA
Date Data Arrived at EDR: 04/28/2016	Telephone: 202-566-0500
Date Made Active in Reports: 09/02/2016	Last EDR Contact: 01/13/2017
Number of Days to Update: 127	Next Scheduled EDR Contact: 04/24/2017
	Data Release Frequency: Annually

### ICIS: Integrated Compliance Information System

The Integrated Compliance Information System (ICIS) supports the information needs of the national enforcement and compliance program as well as the unique needs of the National Pollutant Discharge Elimination System (NPDES) program.

Date of Government Version: 11/18/2016	Source: Environmental Protection Agency
Date Data Arrived at EDR: 11/23/2016	Telephone: 202-564-5088
Date Made Active in Reports: 02/10/2017	Last EDR Contact: 01/09/2017
Number of Days to Update: 79	Next Scheduled EDR Contact: 04/24/2017
	Data Release Frequency: Quarterly

## GOVERNMENT RECORDS SEARCHED / DATA CURRENCY TRACKING

### FTTS: FIFRA/ TSCA Tracking System - FIFRA (Federal Insecticide, Fungicide, & Rodenticide Act)/TSCA (Toxic Substances Control Act)

FTTS tracks administrative cases and pesticide enforcement actions and compliance activities related to FIFRA, TSCA and EPCRA (Emergency Planning and Community Right-to-Know Act). To maintain currency, EDR contacts the Agency on a quarterly basis.

Date of Government Version: 04/09/2009  
Date Data Arrived at EDR: 04/16/2009  
Date Made Active in Reports: 05/11/2009  
Number of Days to Update: 25

Source: EPA/Office of Prevention, Pesticides and Toxic Substances  
Telephone: 202-566-1667  
Last EDR Contact: 02/17/2017  
Next Scheduled EDR Contact: 06/05/2017  
Data Release Frequency: Quarterly

### FTTS INSP: FIFRA/ TSCA Tracking System - FIFRA (Federal Insecticide, Fungicide, & Rodenticide Act)/TSCA (Toxic Substances Control Act)

A listing of FIFRA/TSCA Tracking System (FTTS) inspections and enforcements.

Date of Government Version: 04/09/2009  
Date Data Arrived at EDR: 04/16/2009  
Date Made Active in Reports: 05/11/2009  
Number of Days to Update: 25

Source: EPA  
Telephone: 202-566-1667  
Last EDR Contact: 02/17/2017  
Next Scheduled EDR Contact: 06/05/2017  
Data Release Frequency: Quarterly

### MLTS: Material Licensing Tracking System

MLTS is maintained by the Nuclear Regulatory Commission and contains a list of approximately 8,100 sites which possess or use radioactive materials and which are subject to NRC licensing requirements. To maintain currency, EDR contacts the Agency on a quarterly basis.

Date of Government Version: 08/30/2016  
Date Data Arrived at EDR: 09/08/2016  
Date Made Active in Reports: 10/21/2016  
Number of Days to Update: 43

Source: Nuclear Regulatory Commission  
Telephone: 301-415-7169  
Last EDR Contact: 02/03/2017  
Next Scheduled EDR Contact: 05/22/2017  
Data Release Frequency: Quarterly

### COAL ASH DOE: Steam-Electric Plant Operation Data

A listing of power plants that store ash in surface ponds.

Date of Government Version: 12/31/2005  
Date Data Arrived at EDR: 08/07/2009  
Date Made Active in Reports: 10/22/2009  
Number of Days to Update: 76

Source: Department of Energy  
Telephone: 202-586-8719  
Last EDR Contact: 03/06/2017  
Next Scheduled EDR Contact: 06/19/2017  
Data Release Frequency: Varies

### COAL ASH EPA: Coal Combustion Residues Surface Impoundments List

A listing of coal combustion residues surface impoundments with high hazard potential ratings.

Date of Government Version: 07/01/2014  
Date Data Arrived at EDR: 09/10/2014  
Date Made Active in Reports: 10/20/2014  
Number of Days to Update: 40

Source: Environmental Protection Agency  
Telephone: N/A  
Last EDR Contact: 03/06/2017  
Next Scheduled EDR Contact: 06/19/2017  
Data Release Frequency: Varies

### PCB TRANSFORMER: PCB Transformer Registration Database

The database of PCB transformer registrations that includes all PCB registration submittals.

Date of Government Version: 02/01/2011  
Date Data Arrived at EDR: 10/19/2011  
Date Made Active in Reports: 01/10/2012  
Number of Days to Update: 83

Source: Environmental Protection Agency  
Telephone: 202-566-0517  
Last EDR Contact: 01/29/2016  
Next Scheduled EDR Contact: 05/08/2017  
Data Release Frequency: Varies

### RADINFO: Radiation Information Database

The Radiation Information Database (RADINFO) contains information about facilities that are regulated by U.S. Environmental Protection Agency (EPA) regulations for radiation and radioactivity.

## GOVERNMENT RECORDS SEARCHED / DATA CURRENCY TRACKING

Date of Government Version: 01/04/2017  
Date Data Arrived at EDR: 01/06/2017  
Date Made Active in Reports: 02/10/2017  
Number of Days to Update: 35

Source: Environmental Protection Agency  
Telephone: 202-343-9775  
Last EDR Contact: 01/06/2017  
Next Scheduled EDR Contact: 04/17/2017  
Data Release Frequency: Quarterly

### HIST FTTS: FIFRA/TSCA Tracking System Administrative Case Listing

A complete administrative case listing from the FIFRA/TSCA Tracking System (FTTS) for all ten EPA regions. The information was obtained from the National Compliance Database (NCDB). NCDB supports the implementation of FIFRA (Federal Insecticide, Fungicide, and Rodenticide Act) and TSCA (Toxic Substances Control Act). Some EPA regions are now closing out records. Because of that, and the fact that some EPA regions are not providing EPA Headquarters with updated records, it was decided to create a HIST FTTS database. It included records that may not be included in the newer FTTS database updates. This database is no longer updated.

Date of Government Version: 10/19/2006  
Date Data Arrived at EDR: 03/01/2007  
Date Made Active in Reports: 04/10/2007  
Number of Days to Update: 40

Source: Environmental Protection Agency  
Telephone: 202-564-2501  
Last EDR Contact: 12/17/2007  
Next Scheduled EDR Contact: 03/17/2008  
Data Release Frequency: No Update Planned

### HIST FTTS INSP: FIFRA/TSCA Tracking System Inspection & Enforcement Case Listing

A complete inspection and enforcement case listing from the FIFRA/TSCA Tracking System (FTTS) for all ten EPA regions. The information was obtained from the National Compliance Database (NCDB). NCDB supports the implementation of FIFRA (Federal Insecticide, Fungicide, and Rodenticide Act) and TSCA (Toxic Substances Control Act). Some EPA regions are now closing out records. Because of that, and the fact that some EPA regions are not providing EPA Headquarters with updated records, it was decided to create a HIST FTTS database. It included records that may not be included in the newer FTTS database updates. This database is no longer updated.

Date of Government Version: 10/19/2006  
Date Data Arrived at EDR: 03/01/2007  
Date Made Active in Reports: 04/10/2007  
Number of Days to Update: 40

Source: Environmental Protection Agency  
Telephone: 202-564-2501  
Last EDR Contact: 12/17/2008  
Next Scheduled EDR Contact: 03/17/2008  
Data Release Frequency: No Update Planned

### DOT OPS: Incident and Accident Data

Department of Transportation, Office of Pipeline Safety Incident and Accident data.

Date of Government Version: 07/31/2012  
Date Data Arrived at EDR: 08/07/2012  
Date Made Active in Reports: 09/18/2012  
Number of Days to Update: 42

Source: Department of Transportation, Office of Pipeline Safety  
Telephone: 202-366-4595  
Last EDR Contact: 02/01/2017  
Next Scheduled EDR Contact: 05/08/2017  
Data Release Frequency: Varies

### CONSENT: Superfund (CERCLA) Consent Decrees

Major legal settlements that establish responsibility and standards for cleanup at NPL (Superfund) sites. Released periodically by United States District Courts after settlement by parties to litigation matters.

Date of Government Version: 09/30/2016  
Date Data Arrived at EDR: 11/18/2016  
Date Made Active in Reports: 02/03/2017  
Number of Days to Update: 77

Source: Department of Justice, Consent Decree Library  
Telephone: Varies  
Last EDR Contact: 01/23/2017  
Next Scheduled EDR Contact: 04/10/2017  
Data Release Frequency: Varies

### BRS: Biennial Reporting System

The Biennial Reporting System is a national system administered by the EPA that collects data on the generation and management of hazardous waste. BRS captures detailed data from two groups: Large Quantity Generators (LQG) and Treatment, Storage, and Disposal Facilities.

Date of Government Version: 12/31/2013  
Date Data Arrived at EDR: 02/24/2015  
Date Made Active in Reports: 09/30/2015  
Number of Days to Update: 218

Source: EPA/NTIS  
Telephone: 800-424-9346  
Last EDR Contact: 02/22/2017  
Next Scheduled EDR Contact: 06/05/2017  
Data Release Frequency: Biennially

## GOVERNMENT RECORDS SEARCHED / DATA CURRENCY TRACKING

### INDIAN RESERV: Indian Reservations

This map layer portrays Indian administered lands of the United States that have any area equal to or greater than 640 acres.

Date of Government Version: 12/31/2014  
Date Data Arrived at EDR: 07/14/2015  
Date Made Active in Reports: 01/10/2017  
Number of Days to Update: 546

Source: USGS  
Telephone: 202-208-3710  
Last EDR Contact: 01/13/2017  
Next Scheduled EDR Contact: 04/24/2017  
Data Release Frequency: Semi-Annually

### FUSRAP: Formerly Utilized Sites Remedial Action Program

DOE established the Formerly Utilized Sites Remedial Action Program (FUSRAP) in 1974 to remediate sites where radioactive contamination remained from Manhattan Project and early U.S. Atomic Energy Commission (AEC) operations.

Date of Government Version: 12/23/2016  
Date Data Arrived at EDR: 12/27/2016  
Date Made Active in Reports: 02/17/2017  
Number of Days to Update: 52

Source: Department of Energy  
Telephone: 202-586-3559  
Last EDR Contact: 02/03/2017  
Next Scheduled EDR Contact: 05/22/2017  
Data Release Frequency: Varies

### UMTRA: Uranium Mill Tailings Sites

Uranium ore was mined by private companies for federal government use in national defense programs. When the mills shut down, large piles of the sand-like material (mill tailings) remain after uranium has been extracted from the ore. Levels of human exposure to radioactive materials from the piles are low; however, in some cases tailings were used as construction materials before the potential health hazards of the tailings were recognized.

Date of Government Version: 09/14/2010  
Date Data Arrived at EDR: 10/07/2011  
Date Made Active in Reports: 03/01/2012  
Number of Days to Update: 146

Source: Department of Energy  
Telephone: 505-845-0011  
Last EDR Contact: 02/21/2017  
Next Scheduled EDR Contact: 06/05/2017  
Data Release Frequency: Varies

### LEAD SMELTER 1: Lead Smelter Sites

A listing of former lead smelter site locations.

Date of Government Version: 12/05/2016  
Date Data Arrived at EDR: 01/05/2017  
Date Made Active in Reports: 02/10/2017  
Number of Days to Update: 36

Source: Environmental Protection Agency  
Telephone: 703-603-8787  
Last EDR Contact: 03/02/2017  
Next Scheduled EDR Contact: 04/17/2017  
Data Release Frequency: Varies

### LEAD SMELTER 2: Lead Smelter Sites

A list of several hundred sites in the U.S. where secondary lead smelting was done from 1931 and 1964. These sites may pose a threat to public health through ingestion or inhalation of contaminated soil or dust

Date of Government Version: 04/05/2001  
Date Data Arrived at EDR: 10/27/2010  
Date Made Active in Reports: 12/02/2010  
Number of Days to Update: 36

Source: American Journal of Public Health  
Telephone: 703-305-6451  
Last EDR Contact: 12/02/2009  
Next Scheduled EDR Contact: N/A  
Data Release Frequency: No Update Planned

### US AIRS (AFS): Aerometric Information Retrieval System Facility Subsystem (AFS)

The database is a sub-system of Aerometric Information Retrieval System (AIRS). AFS contains compliance data on air pollution point sources regulated by the U.S. EPA and/or state and local air regulatory agencies. This information comes from source reports by various stationary sources of air pollution, such as electric power plants, steel mills, factories, and universities, and provides information about the air pollutants they produce. Action, air program, air program pollutant, and general level plant data. It is used to track emissions and compliance data from industrial plants.



## GOVERNMENT RECORDS SEARCHED / DATA CURRENCY TRACKING

Date of Government Version: 10/12/2016  
Date Data Arrived at EDR: 10/26/2016  
Date Made Active in Reports: 02/03/2017  
Number of Days to Update: 100

Source: EPA  
Telephone: 202-564-2496  
Last EDR Contact: 03/07/2017  
Next Scheduled EDR Contact: 04/10/2017  
Data Release Frequency: Annually

### US AIRS MINOR: Air Facility System Data

A listing of minor source facilities.

Date of Government Version: 10/12/2016  
Date Data Arrived at EDR: 10/26/2016  
Date Made Active in Reports: 02/03/2017  
Number of Days to Update: 100

Source: EPA  
Telephone: 202-564-2496  
Last EDR Contact: 03/07/2017  
Next Scheduled EDR Contact: 04/10/2017  
Data Release Frequency: Annually

### US MINES: Mines Master Index File

Contains all mine identification numbers issued for mines active or opened since 1971. The data also includes violation information.

Date of Government Version: 08/05/2016  
Date Data Arrived at EDR: 09/01/2016  
Date Made Active in Reports: 09/23/2016  
Number of Days to Update: 22

Source: Department of Labor, Mine Safety and Health Administration  
Telephone: 303-231-5959  
Last EDR Contact: 02/28/2017  
Next Scheduled EDR Contact: 06/12/2017  
Data Release Frequency: Semi-Annually

### US MINES 2: Ferrous and Nonferrous Metal Mines Database Listing

This map layer includes ferrous (ferrous metal mines are facilities that extract ferrous metals, such as iron ore or molybdenum) and nonferrous (Nonferrous metal mines are facilities that extract nonferrous metals, such as gold, silver, copper, zinc, and lead) metal mines in the United States.

Date of Government Version: 12/05/2005  
Date Data Arrived at EDR: 02/29/2008  
Date Made Active in Reports: 04/18/2008  
Number of Days to Update: 49

Source: USGS  
Telephone: 703-648-7709  
Last EDR Contact: 03/03/2017  
Next Scheduled EDR Contact: 06/12/2017  
Data Release Frequency: Varies

### US MINES 3: Active Mines & Mineral Plants Database Listing

Active Mines and Mineral Processing Plant operations for commodities monitored by the Minerals Information Team of the USGS.

Date of Government Version: 04/14/2011  
Date Data Arrived at EDR: 06/08/2011  
Date Made Active in Reports: 09/13/2011  
Number of Days to Update: 97

Source: USGS  
Telephone: 703-648-7709  
Last EDR Contact: 03/03/2017  
Next Scheduled EDR Contact: 06/12/2017  
Data Release Frequency: Varies

### FINDS: Facility Index System/Facility Registry System

Facility Index System. FINDS contains both facility information and 'pointers' to other sources that contain more detail. EDR includes the following FINDS databases in this report: PCS (Permit Compliance System), AIRS (Aerometric Information Retrieval System), DOCKET (Enforcement Docket used to manage and track information on civil judicial enforcement cases for all environmental statutes), FURS (Federal Underground Injection Control), C-DOCKET (Criminal Docket System used to track criminal enforcement actions for all environmental statutes), FFIS (Federal Facilities Information System), STATE (State Environmental Laws and Statutes), and PADS (PCB Activity Data System).

Date of Government Version: 07/15/2016  
Date Data Arrived at EDR: 09/07/2016  
Date Made Active in Reports: 11/11/2016  
Number of Days to Update: 65

Source: EPA  
Telephone: (404) 562-9900  
Last EDR Contact: 03/06/2017  
Next Scheduled EDR Contact: 06/19/2017  
Data Release Frequency: Quarterly

## GOVERNMENT RECORDS SEARCHED / DATA CURRENCY TRACKING

### UXO: Unexploded Ordnance Sites

A listing of unexploded ordnance site locations

Date of Government Version: 10/25/2015	Source: Department of Defense
Date Data Arrived at EDR: 01/29/2016	Telephone: 571-373-0407
Date Made Active in Reports: 04/05/2016	Last EDR Contact: 01/20/2017
Number of Days to Update: 67	Next Scheduled EDR Contact: 05/01/2017
	Data Release Frequency: Varies

### DOCKET HWC: Hazardous Waste Compliance Docket Listing

A complete list of the Federal Agency Hazardous Waste Compliance Docket Facilities.

Date of Government Version: 06/02/2016	Source: Environmental Protection Agency
Date Data Arrived at EDR: 06/03/2016	Telephone: 202-564-0527
Date Made Active in Reports: 09/02/2016	Last EDR Contact: 02/24/2017
Number of Days to Update: 91	Next Scheduled EDR Contact: 06/12/2017
	Data Release Frequency: Varies

### AIRS: Permitted Facilities Listing

A listing of Air Resources Management permits.

Date of Government Version: 10/31/2016	Source: Department of Environmental Protection
Date Data Arrived at EDR: 11/01/2016	Telephone: 850-921-9558
Date Made Active in Reports: 12/01/2016	Last EDR Contact: 02/27/2017
Number of Days to Update: 30	Next Scheduled EDR Contact: 05/08/2017
	Data Release Frequency: Varies

### CLEANUP SITES: DEP Cleanup Sites - Contamination Locator Map Listing

This listing includes the locations of waste cleanup sites from various programs. The source of the cleanup site data includes Hazardous Waste programs, Site Investigation Section, Compliance and Enforcement Tracking, Drycleaning State Funded Cleanup Program (possibly other state funded cleanup), Storage Tank Contamination Monitoring.

Date of Government Version: 11/28/2016	Source: Department of Environmental Protection
Date Data Arrived at EDR: 11/29/2016	Telephone: 866-282-0787
Date Made Active in Reports: 01/17/2017	Last EDR Contact: 02/28/2017
Number of Days to Update: 49	Next Scheduled EDR Contact: 06/12/2017
	Data Release Frequency: Quarterly

### DEDB: Ethylene Dibromide Database Results

Ethylene dibromide (EDB), a soil fumigant, that has been detected in drinking water wells. The amount found exceeds the maximum contaminant level as stated in Chapter 62-550 or 520. It is a potential threat to public health when present in drinking water.

Date of Government Version: 11/22/2016	Source: Department of Environmental Protection
Date Data Arrived at EDR: 11/29/2016	Telephone: 850-245-8335
Date Made Active in Reports: 01/17/2017	Last EDR Contact: 03/20/2017
Number of Days to Update: 49	Next Scheduled EDR Contact: 07/03/2017
	Data Release Frequency: Varies

### DRYCLEANERS: Drycleaning Facilities

The Drycleaners database, maintained by the Department of Environmental Protection, provides information about permitted dry cleaner facilities.

Date of Government Version: 01/04/2017	Source: Department of Environmental Protection
Date Data Arrived at EDR: 01/25/2017	Telephone: 850-245-8927
Date Made Active in Reports: 02/15/2017	Last EDR Contact: 01/25/2017
Number of Days to Update: 21	Next Scheduled EDR Contact: 05/08/2017
	Data Release Frequency: Semi-Annually

## GOVERNMENT RECORDS SEARCHED / DATA CURRENCY TRACKING

### DWM CONTAM: DWM CONTAMINATED SITES

A listing of active or known sites. The listing includes sites that need cleanup but are not actively being working on because the agency currently does not have funding (primarily petroleum and drycleaning).

Date of Government Version: 09/30/2015	Source: Department of Environmental Protection
Date Data Arrived at EDR: 10/20/2015	Telephone: 850-245-7503
Date Made Active in Reports: 12/01/2015	Last EDR Contact: 03/09/2017
Number of Days to Update: 42	Next Scheduled EDR Contact: 04/24/2017
	Data Release Frequency: Varies

### Financial Assurance 1: Financial Assurance Information Listing

A list of hazardous waste facilities required to provide financial assurance under RCRA.

Date of Government Version: 11/01/2016	Source: Department of Environmental Protection
Date Data Arrived at EDR: 11/03/2016	Telephone: 850-245-8793
Date Made Active in Reports: 12/01/2016	Last EDR Contact: 01/30/2017
Number of Days to Update: 28	Next Scheduled EDR Contact: 05/08/2017
	Data Release Frequency: Varies

### Financial Assurance 2: Financial Assurance Information Listing

A listing of financial assurance information for solid waste facilities.

Date of Government Version: 10/26/2016	Source: Department of Environmental Protection
Date Data Arrived at EDR: 11/01/2016	Telephone: 850-245-8743
Date Made Active in Reports: 12/01/2016	Last EDR Contact: 01/30/2017
Number of Days to Update: 30	Next Scheduled EDR Contact: 05/08/2017
	Data Release Frequency: Varies

### Financial Assurance 3: Financial Assurance Information Listing

A listing of financial assurance information for storage tanks sites.

Date of Government Version: 10/06/2016	Source: Department of Environmental Protection
Date Data Arrived at EDR: 11/02/2016	Telephone: 850-245-8853
Date Made Active in Reports: 12/01/2016	Last EDR Contact: 02/01/2017
Number of Days to Update: 29	Next Scheduled EDR Contact: 05/08/2017
	Data Release Frequency: Quarterly

### FL Cattle Dip. Vats: Cattle Dipping Vats

From the 1910's through the 1950's, these vats were filled with an arsenic solution for the control and eradication of the cattle fever tick. Other pesticides, such as DDT, were also widely used. By State law, all cattle, horses, mules, goats, and other susceptible animals were required to be dipped every 14 days. Under certain circumstances, the arsenic and other pesticides remaining at the site may present an environmental or public health hazard.

Date of Government Version: 02/04/2005	Source: Department of Environmental Protection
Date Data Arrived at EDR: 06/29/2007	Telephone: 850-245-4444
Date Made Active in Reports: 07/11/2007	Last EDR Contact: 01/09/2017
Number of Days to Update: 12	Next Scheduled EDR Contact: 04/24/2017
	Data Release Frequency: No Update Planned

### RESP PARTY: Responsible Party Sites Listing

Open, inactive and closed responsible party sites

Date of Government Version: 12/04/2016	Source: Department of Environmental Protection
Date Data Arrived at EDR: 01/05/2017	Telephone: 850-245-8758
Date Made Active in Reports: 01/18/2017	Last EDR Contact: 01/05/2017
Number of Days to Update: 13	Next Scheduled EDR Contact: 04/17/2017
	Data Release Frequency: Quarterly

### SITE INV SITES: Site Investigation Section Sites Listing

Statewide coverage of Site Investigation Section (SIS) sites. Site Investigation is a Section within the Bureau of Waste Cleanup, Division of Waste Management. SIS provides technical support to FDEP District Waste Cleanup Programs and conducts contamination assessments throughout the state.

## GOVERNMENT RECORDS SEARCHED / DATA CURRENCY TRACKING

Date of Government Version: 11/18/2016  
Date Data Arrived at EDR: 11/22/2016  
Date Made Active in Reports: 01/18/2017  
Number of Days to Update: 57

Source: Department of Environmental Protection  
Telephone: 850-245-8953  
Last EDR Contact: 02/22/2017  
Next Scheduled EDR Contact: 06/05/2017  
Data Release Frequency: Quarterly

### TIER 2: Tier 2 Facility Listing

A listing of facilities which store or manufacture hazardous materials that submit a chemical inventory report.

Date of Government Version: 12/31/2015  
Date Data Arrived at EDR: 07/01/2016  
Date Made Active in Reports: 08/12/2016  
Number of Days to Update: 42

Source: Department of Environmental Protection  
Telephone: 850-413-9970  
Last EDR Contact: 03/13/2017  
Next Scheduled EDR Contact: 06/26/2017  
Data Release Frequency: Varies

### UIC: Underground Injection Wells Database Listing

A listing of Class I wells. Class I wells are used to inject hazardous waste, nonhazardous waste, or municipal waste below the lowermost USDW.

Date of Government Version: 01/24/2017  
Date Data Arrived at EDR: 01/27/2017  
Date Made Active in Reports: 02/16/2017  
Number of Days to Update: 20

Source: Department of Environmental Protection  
Telephone: 850-245-8655  
Last EDR Contact: 01/23/2017  
Next Scheduled EDR Contact: 05/08/2017  
Data Release Frequency: Varies

### WASTEWATER: Wastewater Facility Regulation Database

Domestic and industrial wastewater facilities.

Date of Government Version: 11/01/2016  
Date Data Arrived at EDR: 11/08/2016  
Date Made Active in Reports: 12/01/2016  
Number of Days to Update: 23

Source: Department of Environmental Protection  
Telephone: 850-245-8600  
Last EDR Contact: 02/07/2017  
Next Scheduled EDR Contact: 05/22/2017  
Data Release Frequency: Quarterly

### ECHO: Enforcement & Compliance History Information

ECHO provides integrated compliance and enforcement information for about 800,000 regulated facilities nationwide.

Date of Government Version: 12/11/2016  
Date Data Arrived at EDR: 12/20/2016  
Date Made Active in Reports: 02/17/2017  
Number of Days to Update: 59

Source: Environmental Protection Agency  
Telephone: 202-564-2280  
Last EDR Contact: 12/20/2016  
Next Scheduled EDR Contact: 04/03/2017  
Data Release Frequency: Quarterly

### FUELS PROGRAM: EPA Fuels Program Registered Listing

This listing includes facilities that are registered under the Part 80 (Code of Federal Regulations) EPA Fuels Programs. All companies now are required to submit new and updated registrations.

Date of Government Version: 11/21/2016  
Date Data Arrived at EDR: 11/22/2016  
Date Made Active in Reports: 02/03/2017  
Number of Days to Update: 73

Source: EPA  
Telephone: 800-385-6164  
Last EDR Contact: 02/22/2017  
Next Scheduled EDR Contact: 06/05/2017  
Data Release Frequency: Quarterly

### ABANDONED MINES: Abandoned Mines

An inventory of land and water impacted by past mining (primarily coal mining) is maintained by OSMRE to provide information needed to implement the Surface Mining Control and Reclamation Act of 1977 (SMCRA). The inventory contains information on the location, type, and extent of AML impacts, as well as, information on the cost associated with the reclamation of those problems. The inventory is based upon field surveys by State, Tribal, and OSMRE program officials. It is dynamic to the extent that it is modified as new problems are identified and existing problems are reclaimed.

# GOVERNMENT RECORDS SEARCHED / DATA CURRENCY TRACKING

Date of Government Version: 06/09/2016  
Date Data Arrived at EDR: 06/13/2016  
Date Made Active in Reports: 09/02/2016  
Number of Days to Update: 81

Source: Department of Interior  
Telephone: 202-208-2609  
Last EDR Contact: 03/13/2017  
Next Scheduled EDR Contact: 06/26/2017  
Data Release Frequency: Quarterly

## **EDR HIGH RISK HISTORICAL RECORDS**

### ***EDR Exclusive Records***

#### **EDR MGP: EDR Proprietary Manufactured Gas Plants**

The EDR Proprietary Manufactured Gas Plant Database includes records of coal gas plants (manufactured gas plants) compiled by EDR's researchers. Manufactured gas sites were used in the United States from the 1800's to 1950's to produce a gas that could be distributed and used as fuel. These plants used whale oil, rosin, coal, or a mixture of coal, oil, and water that also produced a significant amount of waste. Many of the byproducts of the gas production, such as coal tar (oily waste containing volatile and non-volatile chemicals), sludges, oils and other compounds are potentially hazardous to human health and the environment. The byproduct from this process was frequently disposed of directly at the plant site and can remain or spread slowly, serving as a continuous source of soil and groundwater contamination.

Date of Government Version: N/A  
Date Data Arrived at EDR: N/A  
Date Made Active in Reports: N/A  
Number of Days to Update: N/A

Source: EDR, Inc.  
Telephone: N/A  
Last EDR Contact: N/A  
Next Scheduled EDR Contact: N/A  
Data Release Frequency: No Update Planned

#### **EDR Hist Auto: EDR Exclusive Historic Gas Stations**

EDR has searched selected national collections of business directories and has collected listings of potential gas station/filling station/service station sites that were available to EDR researchers. EDR's review was limited to those categories of sources that might, in EDR's opinion, include gas station/filling station/service station establishments. The categories reviewed included, but were not limited to gas, gas station, gasoline station, filling station, auto, automobile repair, auto service station, service station, etc. This database falls within a category of information EDR classifies as "High Risk Historical Records", or HRHR. EDR's HRHR effort presents unique and sometimes proprietary data about past sites and operations that typically create environmental concerns, but may not show up in current government records searches.

Date of Government Version: N/A  
Date Data Arrived at EDR: N/A  
Date Made Active in Reports: N/A  
Number of Days to Update: N/A

Source: EDR, Inc.  
Telephone: N/A  
Last EDR Contact: N/A  
Next Scheduled EDR Contact: N/A  
Data Release Frequency: Varies

#### **EDR Hist Cleaner: EDR Exclusive Historic Dry Cleaners**

EDR has searched selected national collections of business directories and has collected listings of potential dry cleaner sites that were available to EDR researchers. EDR's review was limited to those categories of sources that might, in EDR's opinion, include dry cleaning establishments. The categories reviewed included, but were not limited to dry cleaners, cleaners, laundry, laundromat, cleaning/laundry, wash & dry etc. This database falls within a category of information EDR classifies as "High Risk Historical Records", or HRHR. EDR's HRHR effort presents unique and sometimes proprietary data about past sites and operations that typically create environmental concerns, but may not show up in current government records searches.

Date of Government Version: N/A  
Date Data Arrived at EDR: N/A  
Date Made Active in Reports: N/A  
Number of Days to Update: N/A

Source: EDR, Inc.  
Telephone: N/A  
Last EDR Contact: N/A  
Next Scheduled EDR Contact: N/A  
Data Release Frequency: Varies

## **EDR RECOVERED GOVERNMENT ARCHIVES**

### ***Exclusive Recovered Govt. Archives***

## GOVERNMENT RECORDS SEARCHED / DATA CURRENCY TRACKING

### RGA HWS: Recovered Government Archive State Hazardous Waste Facilities List

The EDR Recovered Government Archive State Hazardous Waste database provides a list of SHWS incidents derived from historical databases and includes many records that no longer appear in current government lists. Compiled from Records formerly available from the Department of Environmental Protection in Florida.

Date of Government Version: N/A	Source: Department of Environmental Protection
Date Data Arrived at EDR: 07/01/2013	Telephone: N/A
Date Made Active in Reports: 12/30/2013	Last EDR Contact: 06/01/2012
Number of Days to Update: 182	Next Scheduled EDR Contact: N/A
	Data Release Frequency: Varies

### RGA LF: Recovered Government Archive Solid Waste Facilities List

The EDR Recovered Government Archive Landfill database provides a list of landfills derived from historical databases and includes many records that no longer appear in current government lists. Compiled from Records formerly available from the Department of Environmental Protection in Florida.

Date of Government Version: N/A	Source: Department of Environmental Protection
Date Data Arrived at EDR: 07/01/2013	Telephone: N/A
Date Made Active in Reports: 01/10/2014	Last EDR Contact: 06/01/2012
Number of Days to Update: 193	Next Scheduled EDR Contact: N/A
	Data Release Frequency: Varies

### RGA LUST: Recovered Government Archive Leaking Underground Storage Tank

The EDR Recovered Government Archive Leaking Underground Storage Tank database provides a list of LUST incidents derived from historical databases and includes many records that no longer appear in current government lists. Compiled from Records formerly available from the Department of Environmental Protection in Florida.

Date of Government Version: N/A	Source: Department of Environmental Protection
Date Data Arrived at EDR: 07/01/2013	Telephone: N/A
Date Made Active in Reports: 12/30/2013	Last EDR Contact: 06/01/2012
Number of Days to Update: 182	Next Scheduled EDR Contact: N/A
	Data Release Frequency: Varies

## COUNTY RECORDS

### ALACHUA COUNTY:

#### Facility List

List of all regulated facilities in Alachua County.

Date of Government Version: 04/01/2016	Source: Alachua County Environmental Protection Department
Date Data Arrived at EDR: 04/05/2016	Telephone: 352-264-6800
Date Made Active in Reports: 06/07/2016	Last EDR Contact: 12/23/2016
Number of Days to Update: 63	Next Scheduled EDR Contact: 04/10/2017
	Data Release Frequency: Annually

### BROWARD COUNTY:

#### Aboveground Storage Tanks

Aboveground storage tank locations in Broward County.

Date of Government Version: 06/03/2016	Source: Broward County Environmental Protection Department
Date Data Arrived at EDR: 08/31/2016	Telephone: 954-818-7509
Date Made Active in Reports: 10/03/2016	Last EDR Contact: 02/27/2017
Number of Days to Update: 33	Next Scheduled EDR Contact: 06/12/2017
	Data Release Frequency: Varies

#### Semi-Annual Inventory Report on Contaminated Locations

Early Detection Incentive/Environmental Assessment Remediation. This report monitors the status and remediation progress of known contaminated locations within Broward County. Sites listed by the US EPA, the Florida Department of Environmental Protection, and sites licensed for contamination assessment and cleanup by the Division of Pollution Prevention and Remediation Programs of the Department.

## GOVERNMENT RECORDS SEARCHED / DATA CURRENCY TRACKING

Date of Government Version: 11/28/2016  
Date Data Arrived at EDR: 11/29/2016  
Date Made Active in Reports: 01/17/2017  
Number of Days to Update: 49

Source: Broward County Environmental Protection Department  
Telephone: 954-818-7509  
Last EDR Contact: 02/28/2017  
Next Scheduled EDR Contact: 06/12/2017  
Data Release Frequency: Semi-Annually

### Hazardous Material Sites

HM sites use or store greater than 25 gallons of hazardous materials per month.

Date of Government Version: 06/03/2016  
Date Data Arrived at EDR: 08/31/2016  
Date Made Active in Reports: 10/03/2016  
Number of Days to Update: 33

Source: Broward County Environmental Protection Department  
Telephone: 954-818-7509  
Last EDR Contact: 02/27/2017  
Next Scheduled EDR Contact: 06/12/2017  
Data Release Frequency: Annually

### Notice Of Violations Sites

NOV facilities have received a notice of violation letter under the Broward County Chapter 27 Code.

Date of Government Version: 06/03/2016  
Date Data Arrived at EDR: 08/31/2016  
Date Made Active in Reports: 10/03/2016  
Number of Days to Update: 33

Source: Broward County Environmental Protection Department  
Telephone: 954-818-7509  
Last EDR Contact: 01/11/2017  
Next Scheduled EDR Contact: 06/12/2017  
Data Release Frequency: Annually

### Underground Storage Tanks

All known regulated storage tanks within Broward County, including those tanks that have been closed

Date of Government Version: 06/03/2016  
Date Data Arrived at EDR: 08/31/2016  
Date Made Active in Reports: 10/03/2016  
Number of Days to Update: 33

Source: Broward County Environmental Protection Department  
Telephone: 954-818-7509  
Last EDR Contact: 01/11/2017  
Next Scheduled EDR Contact: 03/13/2017  
Data Release Frequency: Annually

## HILLSBOROUGH COUNTY:

### Hillsborough County LF

Hillsborough county landfill sites.

Date of Government Version: 10/09/2015  
Date Data Arrived at EDR: 10/13/2015  
Date Made Active in Reports: 11/20/2015  
Number of Days to Update: 38

Source: Hillsborough County Environmental Protection Commission  
Telephone: 813-627-2600  
Last EDR Contact: 01/09/2017  
Next Scheduled EDR Contact: 04/24/2017  
Data Release Frequency: Varies

## MIAMI-DADE COUNTY:

### Air Permit Sites

Facilities that release or have a potential to release pollutants.

Date of Government Version: 11/29/2016  
Date Data Arrived at EDR: 12/01/2016  
Date Made Active in Reports: 01/17/2017  
Number of Days to Update: 47

Source: Department of Environmental Resources Management  
Telephone: 305-372-6755  
Last EDR Contact: 02/28/2017  
Next Scheduled EDR Contact: 06/12/2017  
Data Release Frequency: Semi-Annually

### Liquid Waste Transporter List

The Liquid Waste Transporter permit regulates the transportation of various types of liquid and solid waste, including hazardous waste, waste oil and oily waste waters, septic and grease trap waste, biomedical waste, spent radiator fluid, photo chemical waste, dry sewage sludge, and other types of non-hazardous industrial waste. The Liquid Waste Transporter permits needed to protect the environment and the public from improperly handled and transported waste.

## GOVERNMENT RECORDS SEARCHED / DATA CURRENCY TRACKING

Date of Government Version: 11/29/2016  
Date Data Arrived at EDR: 12/01/2016  
Date Made Active in Reports: 02/15/2017  
Number of Days to Update: 76

Source: DERM  
Telephone: 305-372-6755  
Last EDR Contact: 02/28/2017  
Next Scheduled EDR Contact: 06/12/2017  
Data Release Frequency: Quarterly

### Grease Trap Sites

Any non-residential facility that discharges waste to a sanitary sewer.

Date of Government Version: 11/29/2016  
Date Data Arrived at EDR: 12/01/2016  
Date Made Active in Reports: 01/17/2017  
Number of Days to Update: 47

Source: Dade County Dept. of Env. Resources Mgmt.  
Telephone: 305-372-6508  
Last EDR Contact: 02/28/2017  
Next Scheduled EDR Contact: 06/12/2017  
Data Release Frequency: Semi-Annually

### Marine Facilities Operating Permit

What is this permit used for? Miami-Dade County Ordinance 89-104 and Section 24-18 of the Code of Miami-Dade County require the following types of marine facilities to obtain annual operating permits from DERM: All recreational boat docking facilities with ten (10) or more boat slips, moorings, davit spaces, and vessel tie-up spaces. All boat storage facilities contiguous to tidal waters in Miami-Dade County with ten (10) or more dry storage spaces including boatyards and boat manufacturing facilities.

Date of Government Version: 11/29/2016  
Date Data Arrived at EDR: 12/01/2016  
Date Made Active in Reports: 01/17/2017  
Number of Days to Update: 47

Source: DERM  
Telephone: 305-372-3576  
Last EDR Contact: 02/28/2017  
Next Scheduled EDR Contact: 06/12/2017  
Data Release Frequency: Quarterly

### Maimi River Enforcement

The Miami River Enforcement database files were created for facilities and in some instances vessels that were inspected by a workgroup within the Department that was identified as the Miami River Enforcement Group. The files do not all necessarily reflect enforcement cases and some were created for locations that were permitted by other Sections within the Department.

Date of Government Version: 06/05/2013  
Date Data Arrived at EDR: 06/06/2013  
Date Made Active in Reports: 08/06/2013  
Number of Days to Update: 61

Source: DERM  
Telephone: 305-372-3576  
Last EDR Contact: 02/28/2017  
Next Scheduled EDR Contact: 06/12/2017  
Data Release Frequency: Quarterly

### Hazardous Waste Sites

Sites with the potential to generate waste

Date of Government Version: 11/29/2016  
Date Data Arrived at EDR: 12/01/2016  
Date Made Active in Reports: 01/17/2017  
Number of Days to Update: 47

Source: Dade County Department of Environmental Resources Management  
Telephone: 305-372-6755  
Last EDR Contact: 02/28/2017  
Next Scheduled EDR Contact: 06/12/2017  
Data Release Frequency: Semi-Annually

### Industrial Waste Type 2-4 Sites

IW2s are facilities having reclaim or recycling systems with no discharges, aboveground holding tanks or spill prevention and countermeasure plans. IW4s are facilities that discharge an effluent to the ground.

Date of Government Version: 11/29/2016  
Date Data Arrived at EDR: 12/01/2016  
Date Made Active in Reports: 01/17/2017  
Number of Days to Update: 47

Source: Department of Environmental Resources Management  
Telephone: 305-372-6700  
Last EDR Contact: 02/28/2017  
Next Scheduled EDR Contact: 06/12/2017  
Data Release Frequency: Semi-Annually



## GOVERNMENT RECORDS SEARCHED / DATA CURRENCY TRACKING

### Industrial Waste Type 5 Sites

Generally these facilities fall under the category of "conditionally exempt small quantity generator" or "small quantity generator".

Date of Government Version: 11/29/2016  
Date Data Arrived at EDR: 12/01/2016  
Date Made Active in Reports: 01/17/2017  
Number of Days to Update: 47

Source: Department of Environmental Resources Management  
Telephone: 305-372-6700  
Last EDR Contact: 02/28/2017  
Next Scheduled EDR Contact: 06/12/2017  
Data Release Frequency: Semi-Annually

### Industrial Waste Type 6

Permits issued to those non-residential land uses located within the major drinking water wellfield protection areas that are not served by sanitary sewers. These facilities do not handle hazardous materials but are regulated because of the env. sensitivity of the areas where they are located.

Date of Government Version: 11/29/2016  
Date Data Arrived at EDR: 12/01/2016  
Date Made Active in Reports: 01/17/2017  
Number of Days to Update: 47

Source: Department of Environmental Resources Management  
Telephone: 305-372-6700  
Last EDR Contact: 02/28/2017  
Next Scheduled EDR Contact: 06/12/2017  
Data Release Frequency: Semi-Annually

### Industrial Waste Permit Sites

Facilities that either generate more than 25,000 of wastewater per day to sanitary sewers or are pre-defined by EPA.

Date of Government Version: 11/29/2016  
Date Data Arrived at EDR: 12/01/2016  
Date Made Active in Reports: 01/17/2017  
Number of Days to Update: 47

Source: Department of Environmental Resources Management  
Telephone: 305-372-6700  
Last EDR Contact: 02/28/2017  
Next Scheduled EDR Contact: 06/12/2017  
Data Release Frequency: Semi-Annually

### Enforcement Case Tracking System Sites

Enforcement cases monitored by the Dade County Department of Environmental Resources Management.

Date of Government Version: 11/29/2016  
Date Data Arrived at EDR: 12/01/2016  
Date Made Active in Reports: 01/17/2017  
Number of Days to Update: 47

Source: Department of Environmental Resources Management  
Telephone: 305-372-6755  
Last EDR Contact: 02/28/2017  
Next Scheduled EDR Contact: 06/12/2017  
Data Release Frequency: Semi-Annually

### Fuel Spills Cases

DERM documents fuel spills of sites that are not in a state program.

Date of Government Version: 01/08/2009  
Date Data Arrived at EDR: 01/13/2009  
Date Made Active in Reports: 02/05/2009  
Number of Days to Update: 23

Source: Department of Environmental Resources Management  
Telephone: 305-372-6755  
Last EDR Contact: 02/28/2017  
Next Scheduled EDR Contact: 06/12/2017  
Data Release Frequency: Semi-Annually

### Storage Tanks

A listing of aboveground and underground storage tank site locations.

Date of Government Version: 11/29/2016  
Date Data Arrived at EDR: 12/01/2016  
Date Made Active in Reports: 01/18/2017  
Number of Days to Update: 48

Source: Department of Environmental Resource Management  
Telephone: 305-372-6700  
Last EDR Contact: 02/28/2017  
Next Scheduled EDR Contact: 06/12/2017  
Data Release Frequency: Semi-Annually

PALM BEACH COUNTY:

## GOVERNMENT RECORDS SEARCHED / DATA CURRENCY TRACKING

### Palm Beach County LF

Palm Beach County Inventory of Solid Waste Sites.

Date of Government Version: 09/01/2011  
Date Data Arrived at EDR: 09/20/2011  
Date Made Active in Reports: 10/10/2011  
Number of Days to Update: 20

Source: Palm Beach County Solid Waste Authority  
Telephone: 561-640-4000  
Last EDR Contact: 03/17/2017  
Next Scheduled EDR Contact: 06/26/2017  
Data Release Frequency: Varies

### OTHER DATABASE(S)

Depending on the geographic area covered by this report, the data provided in these specialty databases may or may not be complete. For example, the existence of wetlands information data in a specific report does not mean that all wetlands in the area covered by the report are included. Moreover, the absence of any reported wetlands information does not necessarily mean that wetlands do not exist in the area covered by the report.

#### CT MANIFEST: Hazardous Waste Manifest Data

Facility and manifest data. Manifest is a document that lists and tracks hazardous waste from the generator through transporters to a tsd facility.

Date of Government Version: 07/30/2013  
Date Data Arrived at EDR: 08/19/2013  
Date Made Active in Reports: 10/03/2013  
Number of Days to Update: 45

Source: Department of Energy & Environmental Protection  
Telephone: 860-424-3375  
Last EDR Contact: 11/11/2016  
Next Scheduled EDR Contact: 02/27/2017  
Data Release Frequency: No Update Planned

#### NJ MANIFEST: Manifest Information

Hazardous waste manifest information.

Date of Government Version: 12/31/2015  
Date Data Arrived at EDR: 09/29/2016  
Date Made Active in Reports: 01/03/2017  
Number of Days to Update: 96

Source: Department of Environmental Protection  
Telephone: N/A  
Last EDR Contact: 01/09/2017  
Next Scheduled EDR Contact: 04/24/2017  
Data Release Frequency: Annually

#### NY MANIFEST: Facility and Manifest Data

Manifest is a document that lists and tracks hazardous waste from the generator through transporters to a TSD facility.

Date of Government Version: 01/30/2017  
Date Data Arrived at EDR: 02/01/2017  
Date Made Active in Reports: 02/13/2017  
Number of Days to Update: 12

Source: Department of Environmental Conservation  
Telephone: 518-402-8651  
Last EDR Contact: 02/01/2017  
Next Scheduled EDR Contact: 05/08/2017  
Data Release Frequency: Annually

#### PA MANIFEST: Manifest Information

Hazardous waste manifest information.

Date of Government Version: 12/31/2015  
Date Data Arrived at EDR: 07/22/2016  
Date Made Active in Reports: 11/22/2016  
Number of Days to Update: 123

Source: Department of Environmental Protection  
Telephone: 717-783-8990  
Last EDR Contact: 01/12/2017  
Next Scheduled EDR Contact: 05/01/2017  
Data Release Frequency: Annually

#### RI MANIFEST: Manifest information

Hazardous waste manifest information

Date of Government Version: 12/31/2013  
Date Data Arrived at EDR: 06/19/2015  
Date Made Active in Reports: 07/15/2015  
Number of Days to Update: 26

Source: Department of Environmental Management  
Telephone: 401-222-2797  
Last EDR Contact: 02/21/2017  
Next Scheduled EDR Contact: 06/05/2017  
Data Release Frequency: Annually

## GOVERNMENT RECORDS SEARCHED / DATA CURRENCY TRACKING

### WI MANIFEST: Manifest Information

Hazardous waste manifest information.

Date of Government Version: 12/31/2015

Date Data Arrived at EDR: 04/14/2016

Date Made Active in Reports: 06/03/2016

Number of Days to Update: 50

Source: Department of Natural Resources

Telephone: N/A

Last EDR Contact: 03/13/2017

Next Scheduled EDR Contact: 06/26/2017

Data Release Frequency: Annually

### Oil/Gas Pipelines

Source: PennWell Corporation

Petroleum Bundle (Crude Oil, Refined Products, Petrochemicals, Gas Liquids (LPG/NGL), and Specialty Gases (Miscellaneous)) N = Natural Gas Bundle (Natural Gas, Gas Liquids (LPG/NGL), and Specialty Gases (Miscellaneous)). This map includes information copyrighted by PennWell Corporation. This information is provided on a best effort basis and PennWell Corporation does not guarantee its accuracy nor warrant its fitness for any particular purpose. Such information has been reprinted with the permission of PennWell.

### Electric Power Transmission Line Data

Source: PennWell Corporation

This map includes information copyrighted by PennWell Corporation. This information is provided on a best effort basis and PennWell Corporation does not guarantee its accuracy nor warrant its fitness for any particular purpose. Such information has been reprinted with the permission of PennWell.

**Sensitive Receptors:** There are individuals deemed sensitive receptors due to their fragile immune systems and special sensitivity to environmental discharges. These sensitive receptors typically include the elderly, the sick, and children. While the location of all sensitive receptors cannot be determined, EDR indicates those buildings and facilities - schools, daycares, hospitals, medical centers, and nursing homes - where individuals who are sensitive receptors are likely to be located.

### AHA Hospitals:

Source: American Hospital Association, Inc.

Telephone: 312-280-5991

The database includes a listing of hospitals based on the American Hospital Association's annual survey of hospitals.

### Medical Centers: Provider of Services Listing

Source: Centers for Medicare & Medicaid Services

Telephone: 410-786-3000

A listing of hospitals with Medicare provider number, produced by Centers of Medicare & Medicaid Services, a federal agency within the U.S. Department of Health and Human Services.

### Nursing Homes

Source: National Institutes of Health

Telephone: 301-594-6248

Information on Medicare and Medicaid certified nursing homes in the United States.

### Public Schools

Source: National Center for Education Statistics

Telephone: 202-502-7300

The National Center for Education Statistics' primary database on elementary and secondary public education in the United States. It is a comprehensive, annual, national statistical database of all public elementary and secondary schools and school districts, which contains data that are comparable across all states.

### Private Schools

Source: National Center for Education Statistics

Telephone: 202-502-7300

The National Center for Education Statistics' primary database on private school locations in the United States.

### Daycare Centers: Department of Children & Families

Source: Provider Information

Telephone: 850-488-4900

**Flood Zone Data:** This data was obtained from the Federal Emergency Management Agency (FEMA). It depicts 100-year and 500-year flood zones as defined by FEMA. It includes the National Flood Hazard Layer (NFHL) which incorporates Flood Insurance Rate Map (FIRM) data and Q3 data from FEMA in areas not covered by NFHL.

Source: FEMA

Telephone: 877-336-2627

Date of Government Version: 2003, 2015

## GOVERNMENT RECORDS SEARCHED / DATA CURRENCY TRACKING

NWI: National Wetlands Inventory. This data, available in select counties across the country, was obtained by EDR in 2002, 2005 and 2010 from the U.S. Fish and Wildlife Service.

State Wetlands Data: Wetlands Inventory  
Source: Department of Environmental Protection  
Telephone: 850-245-8238

Current USGS 7.5 Minute Topographic Map  
Source: U.S. Geological Survey

### **STREET AND ADDRESS INFORMATION**

© 2015 TomTom North America, Inc. All rights reserved. This material is proprietary and the subject of copyright protection and other intellectual property rights owned by or licensed to Tele Atlas North America, Inc. The use of this material is subject to the terms of a license agreement. You will be held liable for any unauthorized copying or disclosure of this material.

## **GEOCHECK<sup>®</sup> - PHYSICAL SETTING SOURCE ADDENDUM**

### **TARGET PROPERTY ADDRESS**

UNDEVELOPED LOT  
1499 SW 36TH AVENUE  
POMPANO BEACH, FL 33069

### **TARGET PROPERTY COORDINATES**

Latitude (North):	26.210394 - 26° 12' 37.42"
Longitude (West):	80.172276 - 80° 10' 20.19"
Universal Transverse Mercator:	Zone 17
UTM X (Meters):	582691.8
UTM Y (Meters):	2899084.2
Elevation:	10 ft. above sea level

### **USGS TOPOGRAPHIC MAP**

Target Property Map:	5655860 FORT LAUDERDALE NORTH, FL
Version Date:	2012

EDR's GeoCheck Physical Setting Source Addendum is provided to assist the environmental professional in forming an opinion about the impact of potential contaminant migration.

Assessment of the impact of contaminant migration generally has two principal investigative components:

1. Groundwater flow direction, and
2. Groundwater flow velocity.

Groundwater flow direction may be impacted by surface topography, hydrology, hydrogeology, characteristics of the soil, and nearby wells. Groundwater flow velocity is generally impacted by the nature of the geologic strata.

## GEOCHECK® - PHYSICAL SETTING SOURCE SUMMARY

### GROUNDWATER FLOW DIRECTION INFORMATION

Groundwater flow direction for a particular site is best determined by a qualified environmental professional using site-specific well data. If such data is not reasonably ascertainable, it may be necessary to rely on other sources of information, such as surface topographic information, hydrologic information, hydrogeologic data collected on nearby properties, and regional groundwater flow information (from deep aquifers).

## TOPOGRAPHIC INFORMATION

Surface topography may be indicative of the direction of surficial groundwater flow. This information can be used to assist the environmental professional in forming an opinion about the impact of nearby contaminated properties or, should contamination exist on the target property, what downgradient sites might be impacted.

## TARGET PROPERTY TOPOGRAPHY

General Topographic Gradient: General SSW

## SURROUNDING TOPOGRAPHY: ELEVATION PROFILES

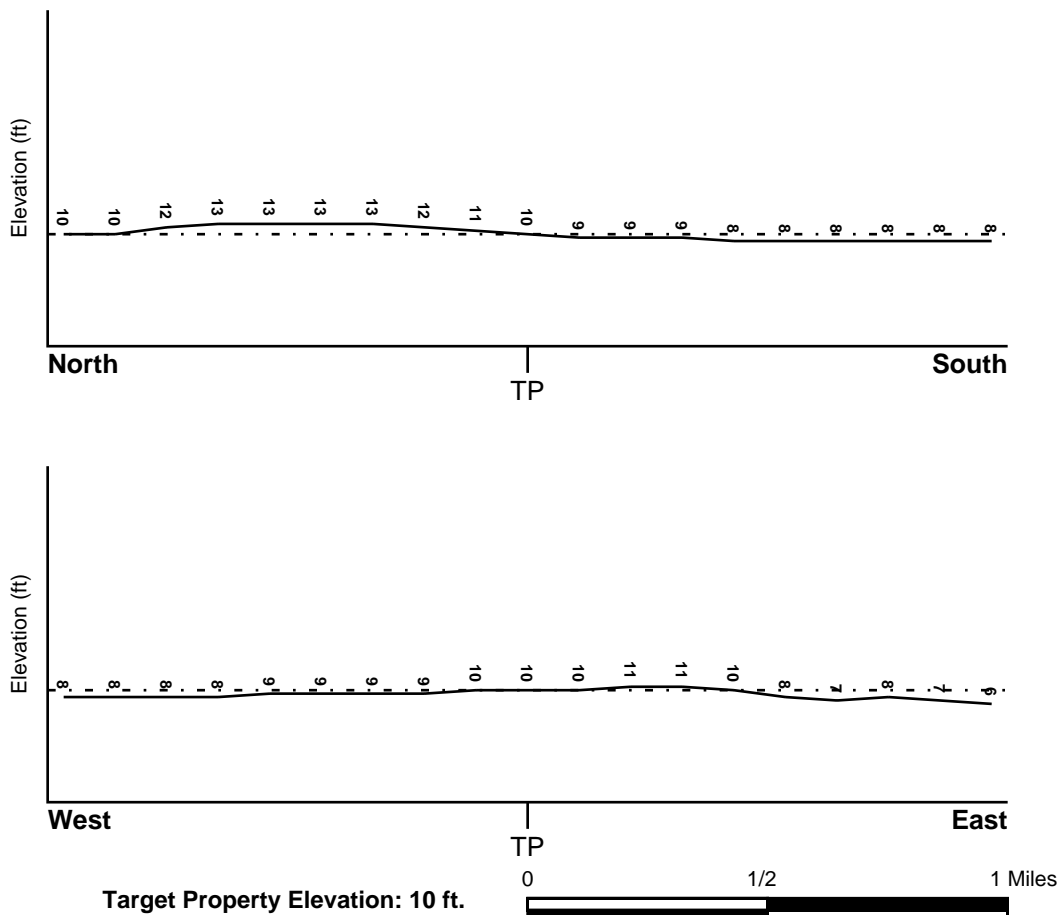

Source: Topography has been determined from the USGS 7.5' Digital Elevation Model and should be evaluated on a relative (not an absolute) basis. Relative elevation information between sites of close proximity should be field verified.

## GEOCHECK® - PHYSICAL SETTING SOURCE SUMMARY

### HYDROLOGIC INFORMATION

Surface water can act as a hydrologic barrier to groundwater flow. Such hydrologic information can be used to assist the environmental professional in forming an opinion about the impact of nearby contaminated properties or, should contamination exist on the target property, what downgradient sites might be impacted.

Refer to the Physical Setting Source Map following this summary for hydrologic information (major waterways and bodies of water).

### FEMA FLOOD ZONE

<u>Flood Plain Panel at Target Property</u>	<u>FEMA Source Type</u>
12011C0358H	FEMA FIRM Flood data
<u>Additional Panels in search area:</u>	<u>FEMA Source Type</u>
12011C0356H	FEMA FIRM Flood data
12011C0359H	FEMA FIRM Flood data
12011C0354H	FEMA FIRM Flood data

### NATIONAL WETLAND INVENTORY

<u>NWI Quad at Target Property</u>	<u>NWI Electronic Data Coverage</u>
FORT LAUDERDALE NORTH	YES - refer to the Overview Map and Detail Map

### HYDROGEOLOGIC INFORMATION

Hydrogeologic information obtained by installation of wells on a specific site can often be an indicator of groundwater flow direction in the immediate area. Such hydrogeologic information can be used to assist the environmental professional in forming an opinion about the impact of nearby contaminated properties or, should contamination exist on the target property, what downgradient sites might be impacted.

#### *Site-Specific Hydrogeological Data\*:*

Search Radius:	1.25 miles
Status:	Not found

### AQUIFLOW®

Search Radius: 1.000 Mile.

EDR has developed the AQUIFLOW Information System to provide data on the general direction of groundwater flow at specific points. EDR has reviewed reports submitted by environmental professionals to regulatory authorities at select sites and has extracted the date of the report, groundwater flow direction as determined hydrogeologically, and the depth to water table.

<u>MAP ID</u>	<u>LOCATION FROM TP</u>	<u>GENERAL DIRECTION GROUNDWATER FLOW</u>
1	0 - 1/8 Mile SW	VARIES
33	1/2 - 1 Mile West	NW
36	1/2 - 1 Mile SE	SW
44	1/2 - 1 Mile East	SE
Q66	1/2 - 1 Mile East	SE-S

For additional site information, refer to Physical Setting Source Map Findings.

## **GEOCHECK® - PHYSICAL SETTING SOURCE SUMMARY**

### **GROUNDWATER FLOW VELOCITY INFORMATION**

Groundwater flow velocity information for a particular site is best determined by a qualified environmental professional using site specific geologic and soil strata data. If such data are not reasonably ascertainable, it may be necessary to rely on other sources of information, including geologic age identification, rock stratigraphic unit and soil characteristics data collected on nearby properties and regional soil information. In general, contaminant plumes move more quickly through sandy-gravelly types of soils than silty-clayey types of soils.

### **GEOLOGIC INFORMATION IN GENERAL AREA OF TARGET PROPERTY**

Geologic information can be used by the environmental professional in forming an opinion about the relative speed at which contaminant migration may be occurring.

#### **ROCK STRATIGRAPHIC UNIT**

Era:	Cenozoic
System:	Quaternary
Series:	Pleistocene
Code:	Qp (decoded above as Era, System & Series)

#### **GEOLOGIC AGE IDENTIFICATION**

Category: Stratified Sequence

Geologic Age and Rock Stratigraphic Unit Source: P.G. Schruben, R.E. Arndt and W.J. Bawiec, Geology of the Conterminous U.S. at 1:2,500,000 Scale - a digital representation of the 1974 P.B. King and H.M. Beikman Map, USGS Digital Data Series DDS - 11 (1994).



# SSURGO SOIL MAP - 4887721.2s

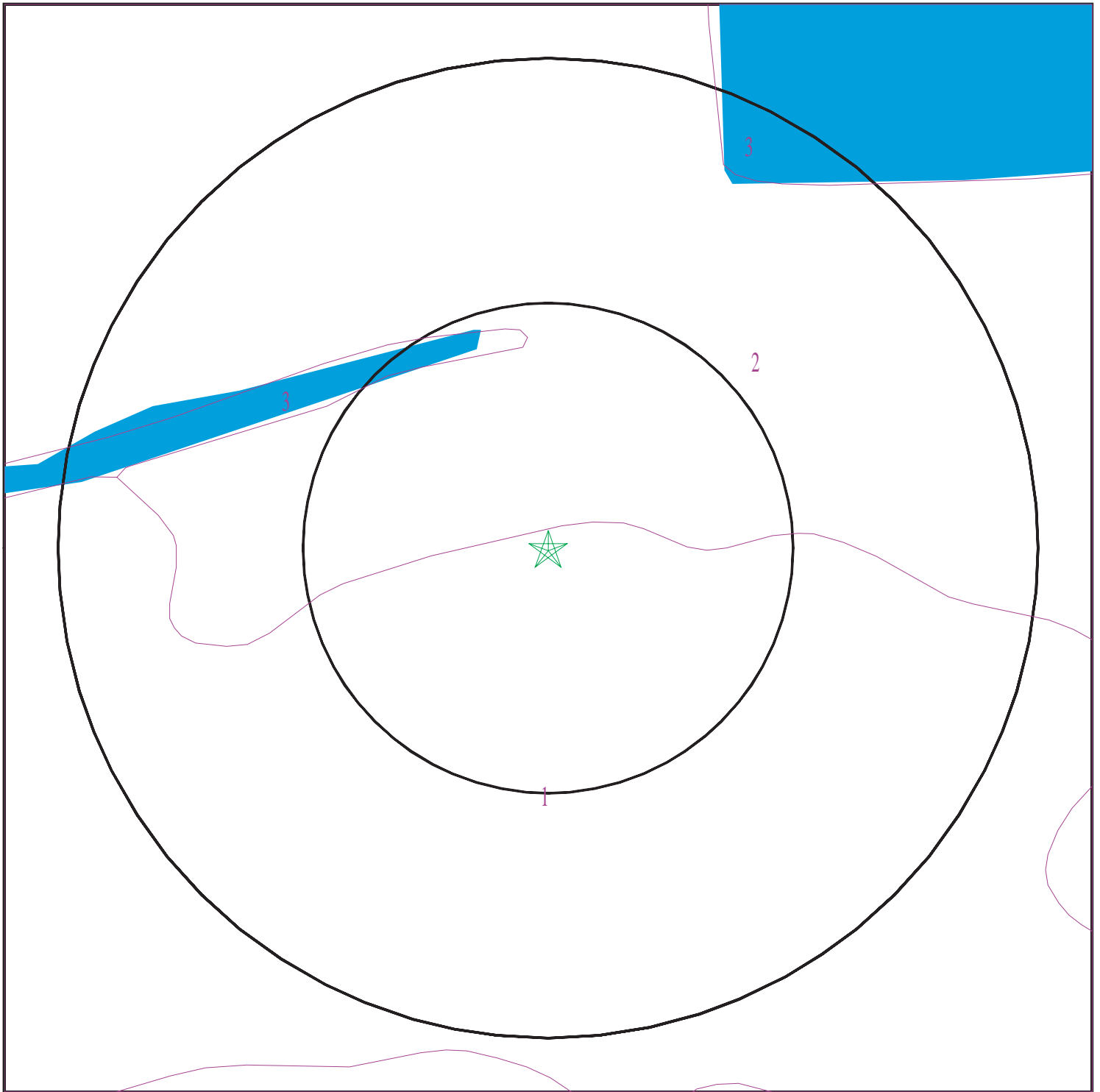

- ★ Target Property
- SSURGO Soil
- Water

0 1/16 1/8 1/4 Miles



SITE NAME: Undeveloped Lot  
ADDRESS: 1499 SW 36th Avenue  
Pompano Beach FL 33069  
LAT/LONG: 26.210394 / 80.172276

CLIENT: Cherokee Enterprises, Inc.  
CONTACT: Charles Overstreet  
INQUIRY #: 4887721.2s  
DATE: March 23, 2017 10:34 am

## GEOCHECK® - PHYSICAL SETTING SOURCE SUMMARY

### DOMINANT SOIL COMPOSITION IN GENERAL AREA OF TARGET PROPERTY

The U.S. Department of Agriculture's (USDA) Soil Conservation Service (SCS) leads the National Cooperative Soil Survey (NCSS) and is responsible for collecting, storing, maintaining and distributing soil survey information for privately owned lands in the United States. A soil map in a soil survey is a representation of soil patterns in a landscape. The following information is based on Soil Conservation Service SSURGO data.

#### Soil Map ID: 1

Soil Component Name: Immokalee

Soil Surface Texture: fine sand

Hydrologic Group: Class B/D - Drained/undrained hydrology class of soils that can be drained and are classified.

Soil Drainage Class: Poorly drained

Hydric Status: Partially hydric

Corrosion Potential - Uncoated Steel: High

Depth to Bedrock Min: > 0 inches

Depth to Watertable Min: > 31 inches

Soil Layer Information							
Layer	Boundary		Soil Texture Class	Classification		Saturated hydraulic conductivity micro m/sec	Soil Reaction (pH)
	Upper	Lower		AASHTO Group	Unified Soil		
1	0 inches	5 inches	fine sand	Not reported	Not reported	Max: 141 Min: 42	Max: 6 Min: 3.6
2	5 inches	35 inches	fine sand	Not reported	Not reported	Max: 141 Min: 42	Max: 6 Min: 3.6
3	35 inches	53 inches	fine sand	Not reported	Not reported	Max: 14 Min: 4	Max: 6 Min: 3.6
4	53 inches	72 inches	fine sand	Not reported	Not reported	Max: 141 Min: 42	Max: 6 Min: 3.6

#### Soil Map ID: 2

Soil Component Name: Margate

Soil Surface Texture: fine sand

Hydrologic Group: Class B/D - Drained/undrained hydrology class of soils that can be drained and are classified.

Soil Drainage Class: Poorly drained

## GEOCHECK® - PHYSICAL SETTING SOURCE SUMMARY

Hydric Status: Partially hydric

Corrosion Potential - Uncoated Steel: High

Depth to Bedrock Min: > 77 inches

Depth to Watertable Min: > 0 inches

Soil Layer Information							
Layer	Boundary		Soil Texture Class	Classification		Saturated hydraulic conductivity micro m/sec	Soil Reaction (pH)
	Upper	Lower		AASHTO Group	Unified Soil		
1	0 inches	7 inches	fine sand	Not reported	Not reported	Max: 141 Min: 42	Max: 6 Min: 4.5
2	7 inches	16 inches	fine sand	Not reported	Not reported	Max: 141 Min: 42	Max: 6.5 Min: 5.1
3	16 inches	27 inches	fine sand	Not reported	Not reported	Max: 141 Min: 42	Max: 7.8 Min: 6.1
4	27 inches	31 inches	gravelly fine sand	Not reported	Not reported	Max: 141 Min: 42	Max: 8.4 Min: 7.4
5	31 inches	31 inches	bedrock	Not reported	Not reported	Max: 141 Min: 14	Max: Min:

### Soil Map ID: 3

Soil Component Name: Water

Soil Surface Texture: fine sand

Hydrologic Group: Class B/D - Drained/undrained hydrology class of soils that can be drained and are classified.

Soil Drainage Class:

Hydric Status: Unknown

Corrosion Potential - Uncoated Steel: Not Reported

Depth to Bedrock Min: > 0 inches

Depth to Watertable Min: > 0 inches

No Layer Information available.

### LOCAL / REGIONAL WATER AGENCY RECORDS

EDR Local/Regional Water Agency records provide water well information to assist the environmental professional in assessing sources that may impact ground water flow direction, and in forming an opinion about the impact of contaminant migration on nearby drinking water wells.

## GEOCHECK® - PHYSICAL SETTING SOURCE SUMMARY

### WELL SEARCH DISTANCE INFORMATION

<u>DATABASE</u>	<u>SEARCH DISTANCE (miles)</u>
Federal USGS	1.000
Federal FRDS PWS	Nearest PWS within 1 mile
State Database	1.000

### FEDERAL USGS WELL INFORMATION

<u>MAP ID</u>	<u>WELL ID</u>	<u>LOCATION FROM TP</u>
2	USGS40000235683	1/8 - 1/4 Mile ESE
8	USGS40000235664	1/4 - 1/2 Mile ESE
B9	USGS40000235648	1/4 - 1/2 Mile SE
B10	USGS40000235649	1/4 - 1/2 Mile SE
B11	USGS40000235650	1/4 - 1/2 Mile SE
12	USGS40000235640	1/2 - 1 Mile SSE
C13	USGS40000235654	1/2 - 1 Mile SW
21	USGS40000235692	1/2 - 1 Mile West
23	USGS40000235646	1/2 - 1 Mile SW
F24	USGS40000235630	1/2 - 1 Mile SSW
F25	USGS40000235631	1/2 - 1 Mile SSW
F26	USGS40000235632	1/2 - 1 Mile SSW
G40	USGS40000235625	1/2 - 1 Mile SSE
K47	USGS40000235661	1/2 - 1 Mile ESE
K48	USGS40000235662	1/2 - 1 Mile ESE
K49	USGS40000235663	1/2 - 1 Mile ESE
N57	USGS40000235608	1/2 - 1 Mile SE
58	USGS40000235614	1/2 - 1 Mile SW
61	USGS40000235600	1/2 - 1 Mile South
P64	USGS40000235620	1/2 - 1 Mile SW
P65	USGS40000235621	1/2 - 1 Mile SW
S70	USGS40000235651	1/2 - 1 Mile WSW
S71	USGS40000235652	1/2 - 1 Mile WSW
P72	USGS40000235626	1/2 - 1 Mile SW

### FEDERAL FRDS PUBLIC WATER SUPPLY SYSTEM INFORMATION

<u>MAP ID</u>	<u>WELL ID</u>	<u>LOCATION FROM TP</u>
No PWS System Found		

Note: PWS System location is not always the same as well location.

### STATE DATABASE WELL INFORMATION

<u>MAP ID</u>	<u>WELL ID</u>	<u>LOCATION FROM TP</u>
A3	FLSO80000008726	1/4 - 1/2 Mile South
4	FLSO80000041543	1/4 - 1/2 Mile SSE

# GEOCHECK® - PHYSICAL SETTING SOURCE SUMMARY

## STATE DATABASE WELL INFORMATION

MAP ID	WELL ID	LOCATION FROM TP
A5	FLSO80000019001	1/4 - 1/2 Mile South
6	FLSO80000051299	1/4 - 1/2 Mile ENE
7	FLSO80000011994	1/4 - 1/2 Mile North
C14	FLSO80000019002	1/2 - 1 Mile SW
15	FLSO80000039818	1/2 - 1 Mile North
16	FLSO80000028450	1/2 - 1 Mile SE
C17	FLSO80000019003	1/2 - 1 Mile SW
18	FLSO80000040743	1/2 - 1 Mile NE
19	FLSO80000016189	1/2 - 1 Mile ENE
D20	FLSO80000001483	1/2 - 1 Mile NE
E22	FLSO80000041544	1/2 - 1 Mile SE
D27	FLSO80000035348	1/2 - 1 Mile NE
G28	FLSO80000052235	1/2 - 1 Mile SSE
H29	FLSO80000007876	1/2 - 1 Mile NNE
E30	FLSO80000014459	1/2 - 1 Mile SE
H31	FLSO80000007874	1/2 - 1 Mile NNE
H32	FLSO80000007875	1/2 - 1 Mile NNE
34	FLSO80000011609	1/2 - 1 Mile ESE
H35	FLSO80000007873	1/2 - 1 Mile NNE
I37	FLSO80000047317	1/2 - 1 Mile NW
I38	FLSO80000047316	1/2 - 1 Mile NW
39	FLSO80000003344	1/2 - 1 Mile NNW
J41	FLSO80000035984	1/2 - 1 Mile SSE
J42	FLSO80000035985	1/2 - 1 Mile SSE
43	FLSA80000029882	1/2 - 1 Mile South
45	FLSA80000029883	1/2 - 1 Mile SSW
46	FLSO80000047318	1/2 - 1 Mile NNW
50	FLSO80000036864	1/2 - 1 Mile NW
51	FLSO80000035366	1/2 - 1 Mile NW
L52	FLSO80000000978	1/2 - 1 Mile WSW
M53	FLSO80000019237	1/2 - 1 Mile ESE
M54	FLSO80000019238	1/2 - 1 Mile ESE
L55	FLSO80000000977	1/2 - 1 Mile WSW
M56	FLSO80000011610	1/2 - 1 Mile ESE
N59	FLDGW4000004217	1/2 - 1 Mile SSE
N60	FLDGW4000004218	1/2 - 1 Mile SSE
O62	FLSO80000049095	1/2 - 1 Mile North
63	FLSO80000036820	1/2 - 1 Mile WNW
O67	FLSO80000043862	1/2 - 1 Mile North
R68	FLSO80000002487	1/2 - 1 Mile WSW
R69	FLSO80000002486	1/2 - 1 Mile WSW
73	FLSO80000023282	1/2 - 1 Mile ESE
Q74	FLSO80000040043	1/2 - 1 Mile East
S75	FLSO80000000975	1/2 - 1 Mile WSW

# PHYSICAL SETTING SOURCE MAP - 4887721.2s

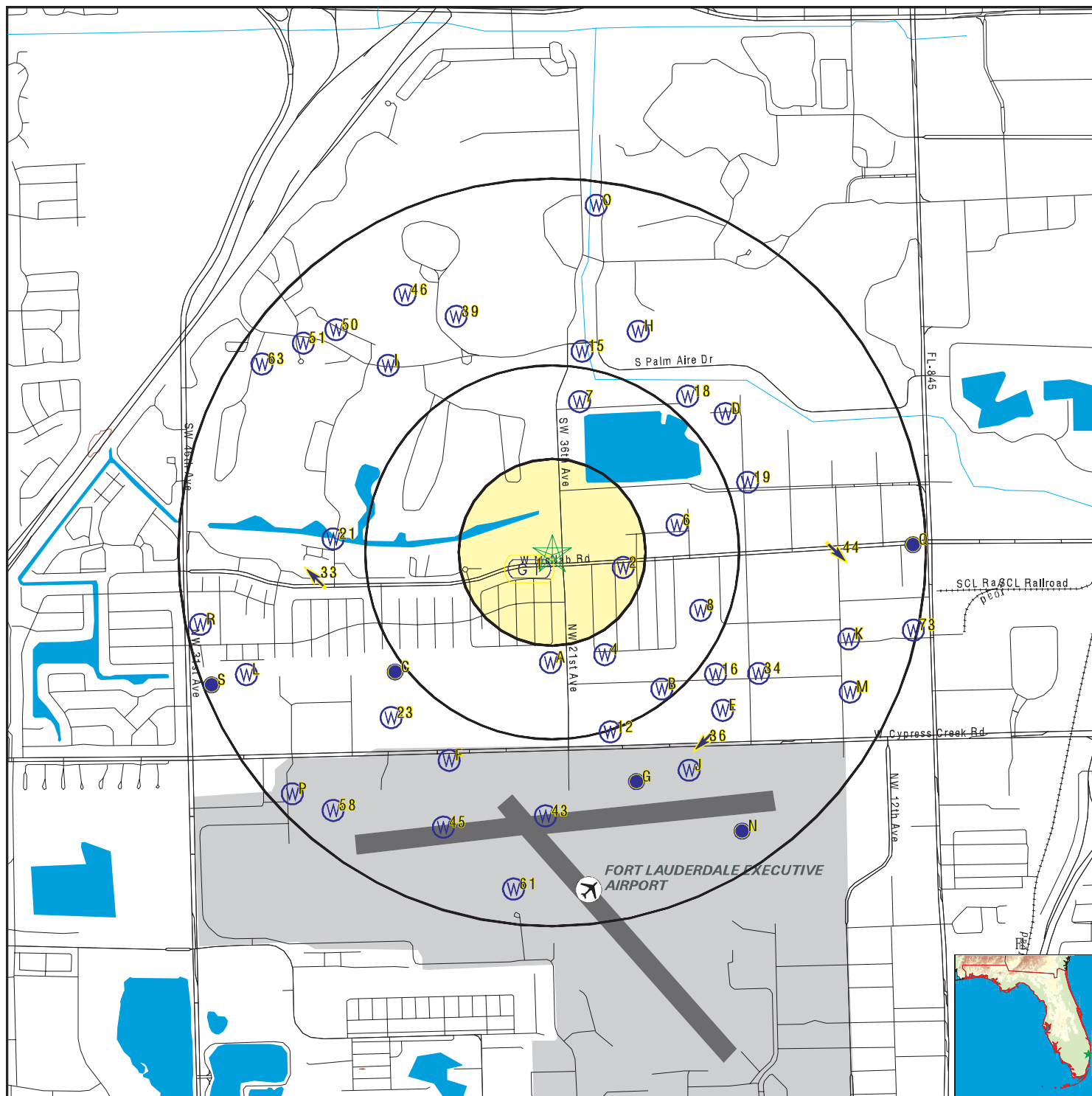

- County Boundary
- Major Roads
- Contour Lines
- Airports
- Earthquake epicenter, Richter 5 or greater
- Water Wells
- Public Water Supply Wells
- Cluster of Multiple Icons

- Groundwater Flow Direction
- Sink holes
- Indeterminate Groundwater Flow at Location
- Groundwater Flow Varies at Location
- Closest Hydrogeological Data
- Oil, gas or related wells

SITE NAME: Undeveloped Lot  
 ADDRESS: 1499 SW 36th Avenue  
 Pompano Beach FL 33069  
 LAT/LONG: 26.210394 / 80.172276

CLIENT: Cherokee Enterprises, Inc.  
 CONTACT: Charles Overstreet  
 INQUIRY #: 4887721.2s  
 DATE: March 23, 2017 10:34 am

# GEOCHECK® - PHYSICAL SETTING SOURCE MAP FINDINGS

Map ID  
Direction  
Distance  
Elevation

Database EDR ID Number

**1**  
**SW**  
**0 - 1/8 Mile**  
**Higher**

Site ID: 8501750  
Groundwater Flow: VARIES  
Water Table Depth: Avg. 3 ft.  
Date: 3/11/94

**AQUIFLOW 321**

**2**  
**ESE**  
**1/8 - 1/4 Mile**  
**Higher**

**FED USGS USGS40000235683**

Org. Identifier:	USGS-FL		
Formal name:	USGS Florida Water Science Center		
Monloc Identifier:	USGS-261234080101001		
Monloc name:	S -2025		
Monloc type:	Well		
Monloc desc:	Not Reported		
Huc code:	03090202	Drainagearea value:	Not Reported
Drainagearea Units:	Not Reported	Contrib drainagearea:	Not Reported
Contrib drainagearea units:	Not Reported	Latitude:	26.2098053
Longitude:	-80.1692126	Sourcemap scale:	Not Reported
Horiz Acc measure:	Unknown	Horiz Acc measure units:	Unknown
Horiz Collection method:	Interpolated from map		
Horiz coord refs:	NAD83	Vert measure val:	Not Reported
Vert measure units:	Not Reported	Vertacc measure val:	Not Reported
Vert accmeasure units:	Not Reported		
Vertcollection method:	Not Reported		
Vert coord refs:	Not Reported	Countrycode:	US
Aquifername:	Not Reported		
Formation type:	Not Reported		
Aquifer type:	Not Reported		
Construction date:	19630101	Welldepth:	80
Welldepth units:	ft	Wellholedepth:	Not Reported
Wellholedepth units:	Not Reported		

Ground-water levels, Number of Measurements: 0

**A3**  
**South**  
**1/4 - 1/2 Mile**  
**Lower**

**FL WELLS FLSO80000008726**

Permit no:	06-00122-W	App no:	061031-20
Actual per:	IND	Project na:	FT. LAUDERDALE CITY WIDE IRRIGATION
Lu code:	LAN		
Acres serv:	281.3		
Id:	266683		
Facinv typ:	PUMP		
Fac name:	Palm Aire		
Pumptype c:	ELT		
Pump diame:	3		
Cul diamet:	0		

## GEOCHECK® - PHYSICAL SETTING SOURCE MAP FINDINGS

Well diame:	0		
Pump capac:	75		
Pump intak:	0		
Pump int 1:	0		
Invert ele:	0		
Pump coord:	927655		
Pump coo 1:	681548		
Well depth:	0		
Cased dept:	0		
Usests cod:	PRM	Facwlsts c:	E
Factypwu c:	IRR		
Source nam:	Off-site Canal(s)		
Display na:	Nexhip Maska, P.G.	Fee catego:	IND
Site id:	FLSO80000008726		

### 4 SSE

1/4 - 1/2 Mile  
Higher

FL WELLS      FLSO80000041543

Permit no:	06-03372-W	App no:	011001-2
Actual per:	GP	Project na:	FT LAUDERDALE AIRPARK PARCEL A
Lu code:	LAN		
Acres serv:	1.47		
Id:	113130		
Facinv typ:	PUMP		
Fac name:	Pump		
Pumptype c:	CEN		
Pump diame:	9		
Cul diamet:	0		
Well diame:	0		
Pump capac:	103		
Pump intak:	0		
Pump int 1:	2		
Invert ele:	0		
Pump coord:	928306		
Pump coo 1:	681585		
Well depth:	0		
Cased dept:	0		
Usests cod:	PRM	Facwlsts c:	E
Factypwu c:	IRR		
Source nam:	Off-site Canal(s)		
Display na:	Alex Glebocki	Fee catego:	GP
Site id:	FLSO800000041543		

### A5 South

1/4 - 1/2 Mile  
Lower

FL WELLS      FLSO80000019001

Permit no:	06-03408-W	App no:	100907-1
Actual per:	IND	Project na:	CALVARY CHAPEL FORT LAUDERDALE
Lu code:	LAN		
Acres serv:	41.6		
Id:	115545		
Facinv typ:	PUMP		
Fac name:	P-1		
Pumptype c:	CEN		
Pump diame:	4		
Cul diamet:	0		



## GEOCHECK® - PHYSICAL SETTING SOURCE MAP FINDINGS

Well diame:	0		
Pump capac:	300		
Pump intak:	0		
Pump int 1:	1		
Invert ele:	0		
Pump coord:	927427		
Pump coo 1:	681389		
Well depth:	0		
Cased dept:	0		
Usests cod:	PRM	Facwlsts c:	E
Factypwu c:	IRR		
Source nam:	Broward County WCD Canal System		
Display na:	Paige Bollenbacher, P.G.	Fee catego:	GP MAJ
Site id:	FLSO80000019001		

6

ENE

1/4 - 1/2 Mile  
Higher

FL WELLS

FLSO80000051299

Permit no:	06-03694-W	App no:	021030-7
Actual per:	GP	Project na:	VETRERIE BRUNI USA
Lu code:	LAN		
Acres serv:	.5		
Id:	126654		
Facinv typ:	WELL		
Fac name:	1		
Pumptype c:	CEN		
Pump diame:	0		
Cul diamet:	0		
Well diame:	2		
Pump capac:	100		
Pump intak:	0		
Pump int 1:	0		
Invert ele:	0		
Pump coord:	929316		
Pump coo 1:	683424		
Well depth:	40		
Cased dept:	40		
Usests cod:	PRM	Facwlsts c:	P
Factypwu c:	IRR		
Source nam:	Biscayne Aquifer		
Display na:	Jeffery Scott	Fee catego:	GP MIN
Site id:	FLSO80000051299		

7

North

1/4 - 1/2 Mile  
Higher

FL WELLS

FLSO80000011994

Permit no:	06-05401-W	App no:	080215-3
Actual per:	GP	Project na:	GATEWAY COMMERCE CENTER
Lu code:	LAN		
Acres serv:	.07		
Id:	220541		
Facinv typ:	WELL		
Fac name:	Well 1		
Pumptype c:	CEN		
Pump diame:	0		
Cul diamet:	0		

## GEOCHECK® - PHYSICAL SETTING SOURCE MAP FINDINGS

Well diame:	2		
Pump capac:	60		
Pump intak:	1.5		
Pump int 1:	0		
Invert ele:	0		
Pump coord:	927928		
Pump coo 1:	685157		
Well depth:	80		
Cased dept:	70		
Usests cod:	PRM	Facwlsts c:	P
Factypwu c:	IRR		
Source nam:	Biscayne Aquifer		
Display na:	Lisa J. Ullman, P.G.	Fee catego:	GP MIN
Site id:	FLSO80000011994		

**8**  
**ESE**  
**1/4 - 1/2 Mile**  
**Higher**

**FED USGS USGS40000235664**

Org. Identifier:	USGS-FL		
Formal name:	USGS Florida Water Science Center		
Monloc Identifier:	USGS-261228080095801		
Monloc name:	S -2018		
Monloc type:	Well		
Monloc desc:	Not Reported		
Huc code:	03090202	Drainagearea value:	Not Reported
Drainagearea Units:	Not Reported	Contrib drainagearea:	Not Reported
Contrib drainagearea units:	Not Reported	Latitude:	26.2081387
Longitude:	-80.1658792	Sourcemap scale:	Not Reported
Horiz Acc measure:	Unknown	Horiz Acc measure units:	Unknown
Horiz Collection method:	Interpolated from map		
Horiz coord refsys:	NAD83	Vert measure val:	Not Reported
Vert measure units:	Not Reported	Vertacc measure val:	Not Reported
Vert accmeasure units:	Not Reported		
Vertcollection method:	Not Reported		
Vert coord refsys:	Not Reported	Countrycode:	US
Aquifername:	Not Reported		
Formation type:	Not Reported		
Aquifer type:	Not Reported		
Construction date:	19580101	Welldepth:	131
Welldepth units:	ft	Wellholedepth:	Not Reported
Wellholedepth units:	Not Reported		

Ground-water levels, Number of Measurements: 0

**B9**  
**SE**  
**1/4 - 1/2 Mile**  
**Lower**

**FED USGS USGS40000235648**

Org. Identifier:	USGS-FL		
Formal name:	USGS Florida Water Science Center		
Monloc Identifier:	USGS-261217080100401		
Monloc name:	G -2430		
Monloc type:	Well		
Monloc desc:	Not Reported		
Huc code:	03090202	Drainagearea value:	Not Reported
Drainagearea Units:	Not Reported	Contrib drainagearea:	Not Reported
Contrib drainagearea units:	Not Reported	Latitude:	26.2050832
Longitude:	-80.1675459	Sourcemap scale:	24000

## GEOCHECK® - PHYSICAL SETTING SOURCE MAP FINDINGS

Horiz Acc measure: 1	Horiz Acc measure units: seconds
Horiz Collection method: Interpolated from map	
Horiz coord refs: NAD83	Vert measure val: 10.64
Vert measure units: feet	Vertacc measure val: .01
Vert accmeasure units: feet	
Vertcollection method: Level or other surveying method	
Vert coord refs: NGVD29	Countrycode: US
Aquifername: Biscayne aquifer	
Formation type: Biscayne Limestone Aquifer	
Aquifer type: Not Reported	
Construction date: 19850901	Welldepth: 105
Welldepth units: ft	Wellholedepth: Not Reported
Wellholedepth units: Not Reported	

Ground-water levels, Number of Measurements: 21

Date	Feet below Surface	Feet to Sealevel	Date	Feet below Surface	Feet to Sealevel
1998-04-30		4.24	1997-10-27		4.59
1997-05-06		4.19	1996-10-30		4.88
1996-04-23		8.64	1995-10-24		5.49
1995-04-26		4.32	1994-10-12		5.09
1993-11-02		3.59	1992-10-27		2.31
1992-04-21		2.79	1991-10-22		3.48
1991-04-17		2.81	1990-10-16		3.65
1990-04-24		2.25	1989-10-17		2.62
1988-04-26		3.79	1987-10-21		5.03
1987-05-12		5.56	1986-10-09		4.54
1986-05-07		4.63			

**B10**  
**SE**  
**1/4 - 1/2 Mile**  
**Lower**

**FED USGS      USGS40000235649**

Org. Identifier: USGS-FL	
Formal name: USGS Florida Water Science Center	
Monloc Identifier: USGS-261217080100402	
Monloc name: G -2431	
Monloc type: Well	
Monloc desc: Not Reported	
Huc code: 03090202	Drainagearea value: Not Reported
Drainagearea Units: Not Reported	Contrib drainagearea: Not Reported
Contrib drainagearea units: Not Reported	Latitude: 26.2050832
Longitude: -80.1675459	Sourcemap scale: 24000
Horiz Acc measure: 1	Horiz Acc measure units: seconds
Horiz Collection method: Interpolated from map	
Horiz coord refs: NAD83	Vert measure val: 10.76
Vert measure units: feet	Vertacc measure val: .01
Vert accmeasure units: feet	
Vertcollection method: Level or other surveying method	
Vert coord refs: NGVD29	Countrycode: US
Aquifername: Biscayne aquifer	
Formation type: Biscayne Limestone Aquifer	

## GEOCHECK® - PHYSICAL SETTING SOURCE MAP FINDINGS

Aquifer type: Not Reported  
 Construction date: 19850901  
 Welldepth units: ft  
 Wellholedepth units: Not Reported

Welldepth: 60  
 Wellholedepth: Not Reported

Ground-water levels, Number of Measurements: 22

Date	Feet below Surface	Feet to Sealevel	Date	Feet below Surface	Feet to Sealevel
1998-04-30		3.41	1997-10-27		3.78
1997-05-06		3.29	1996-10-30		4.71
1996-04-23		2.76	1995-10-24		4.59
1995-04-26		3.93	1994-10-12		4.18
1994-05-03		4.74	1993-11-02		5.85
1993-05-06		4.31	1992-10-27		4.30
1992-04-21		4.86	1991-10-22		5.58
1991-04-17		4.91	1990-10-16		5.37
1990-04-24		2.71	1989-10-17		3.03
1988-04-26		3.91	1987-05-12		5.63
1986-10-09		4.51	1986-05-07		4.81

**B11**  
**SE**  
**1/4 - 1/2 Mile**  
**Lower**

**FED USGS USGS40000235650**

Org. Identifier:	USGS-FL		
Formal name:	USGS Florida Water Science Center		
Monloc Identifier:	USGS-261217080100403		
Monloc name:	G -2432		
Monloc type:	Well		
Monloc desc:	Not Reported		
Huc code:	03090202	Drainagearea value:	Not Reported
Drainagearea Units:	Not Reported	Contrib drainagearea:	Not Reported
Contrib drainagearea units:	Not Reported	Latitude:	26.2050832
Longitude:	-80.1675459	Sourcemap scale:	24000
Horiz Acc measure:	1	Horiz Acc measure units:	seconds
Horiz Collection method:	Interpolated from map		
Horiz coord refs:	NAD83	Vert measure val:	10.64
Vert measure units:	feet	Vertacc measure val:	.01
Vert accmeasure units:	feet		
Vertcollection method:	Level or other surveying method		
Vert coord refs:	NGVD29	Countrycode:	US
Aquifername:	Biscayne aquifer		
Formation type:	Biscayne Limestone Aquifer		
Aquifer type:	Not Reported		
Construction date:	19850901	Welldepth:	154
Welldepth units:	ft	Wellholedepth:	Not Reported
Wellholedepth units:	Not Reported		

Ground-water levels, Number of Measurements: 21

Date	Feet below Surface	Feet to Sealevel	Date	Feet below Surface	Feet to Sealevel
1998-04-30		3.94	1997-10-27		3.86
1997-05-06		3.74	1996-10-30		3.87
1996-04-23		3.29	1995-10-24		5.21
1995-04-26		3.93	1994-10-12		4.80
1994-05-03		4.37	1993-11-02		4.26

# GEOCHECK® - PHYSICAL SETTING SOURCE MAP FINDINGS

Ground-water levels, continued.

Date	Feet below Surface	Feet to Sealevel	Date	Feet below Surface	Feet to Sealevel
1993-05-06		1.49	1992-04-21		3.19
1991-10-22		4.04	1991-04-17		3.25
1990-10-16		4.20	1990-04-24		2.68
1989-10-17		3.07	1988-04-26		3.85
1987-05-12		5.22	1986-10-09		4.41
1986-05-07		4.59			

12  
SSE  
1/2 - 1 Mile  
Lower

FED USGS USGS40000235640

Org. Identifier:	USGS-FL		
Formal name:	USGS Florida Water Science Center		
Monloc Identifier:	USGS-261211080101201		
Monloc name:	G -2096		
Monloc type:	Well		
Monloc desc:	Not Reported		
Huc code:	03090202	Drainagearea value:	Not Reported
Drainagearea Units:	Not Reported	Contrib drainagearea:	Not Reported
Contrib drainagearea units:	Not Reported	Latitude:	26.2034166
Longitude:	-80.1697682	Sourcemap scale:	Not Reported
Horiz Acc measure:	Unknown	Horiz Acc measure units:	Unknown
Horiz Collection method:	Interpolated from map		
Horiz coord refs:	NAD83	Vert measure val:	11.12
Vert measure units:	feet	Vertacc measure val:	.01
Vert accmeasure units:	feet		
Vertcollection method:	Level or other surveying method		
Vert coord refs:	NGVD29	Countrycode:	US
Aquifername:	Not Reported		
Formation type:	Not Reported		
Aquifer type:	Not Reported		
Construction date:	Not Reported	Welldepth:	77
Welldepth units:	ft	Wellholedepth:	Not Reported
Wellholedepth units:	Not Reported		

Ground-water levels, Number of Measurements: 32

Date	Feet below Surface	Feet to Sealevel	Date	Feet below Surface	Feet to Sealevel
1992-04-21		3.31	1991-10-22		5.85
1991-04-17		3.70	1990-10-16		5.62
1990-04-24		2.90	1989-10-17		3.75
1989-05-03		2.74	1988-10-25		1.73
1988-04-26		1.59	1987-10-21		4.89
1987-05-12		4.20	1986-10-09		3.79
1986-05-07		3.92	1985-10-22		5.90
1985-05-15		2.22	1984-10-18		3.60
1984-05-22		3.41	1983-10-18		4.76
1983-05-18		2.46	1982-10-22		3.60
1982-06-11		4.90	1981-10-08		5.89
1981-05-14		0.16	1981-03-18		0.90
1980-10-09		1.84	1980-05-15		0.75
1979-10-26		2.95	1978-05-05		3.22
1977-10-06		3.82	1976-10-13		0.62

# GEOCHECK® - PHYSICAL SETTING SOURCE MAP FINDINGS

Ground-water levels, continued.

Date	Feet below Surface	Feet to Sealevel	Date	Feet below Surface	Feet to Sealevel
1976-05-06		-2.03	1975-10-15		3.10

**C13**  
**SW**  
**1/2 - 1 Mile**  
**Higher**

**FED USGS USGS40000235654**

Org. Identifier:	USGS-FL		
Formal name:	USGS Florida Water Science Center		
Monloc Identifier:	USGS-261218080104301		
Monloc name:	G - 866		
Monloc type:	Well		
Monloc desc:	Not Reported		
Huc code:	03090202	Drainagearea value:	Not Reported
Drainagearea Units:	Not Reported	Contrib drainagearea:	Not Reported
Contrib drainagearea units:	Not Reported	Latitude:	26.205361
Longitude:	-80.1783796	Sourcemap scale:	24000
Horiz Acc measure:	1	Horiz Acc measure units:	seconds
Horiz Collection method:	Interpolated from map		
Horiz coord refs:	NAD83	Vert measure val:	Not Reported
Vert measure units:	Not Reported	Vertacc measure val:	Not Reported
Vert accmeasure units:	Not Reported		
Vertcollection method:	Not Reported		
Vert coord refs:	Not Reported	Countrycode:	US
Aquifername:	Biscayne aquifer		
Formation type:	Biscayne Limestone Aquifer		
Aquifer type:	Unconfined single aquifer		
Construction date:	19600301	Welldepth:	13.2
Welldepth units:	ft	Wellholedepth:	Not Reported
Wellholedepth units:	Not Reported		

Ground-water levels, Number of Measurements: 28

Date	Feet below Surface	Feet to Sealevel	Date	Feet below Surface	Feet to Sealevel
1992-10-27		1.82	1992-04-21		0.44
1991-10-22		3.05	1991-04-17		0.86
1990-10-16		3.45	1990-04-24		0.30
1989-10-17		0.61	1989-05-03		-1.70
1988-10-25		0.70	1988-04-26		-2.20
1987-10-21		2.74	1986-10-09		2.47
1986-05-07		1.62	1985-10-22		2.83
1984-10-18		0.99	1984-05-22		0.96
1983-10-18		3.25	1983-05-18		-0.65
1982-10-22		1.95	1982-06-11		2.24
1981-10-08		4.54	1981-05-14		-1.68
1981-03-18		-0.28	1980-10-09		-0.14
1978-05-05		1.32	1976-10-13		0.74
1976-05-06		-2.09	1975-10-15		3.02

**C14**  
**SW**  
**1/2 - 1 Mile**  
**Higher**

**FL WELLS FLSO80000019002**

## GEOCHECK® - PHYSICAL SETTING SOURCE MAP FINDINGS

Permit no:	06-03408-W	App no:	100907-1
Actual per:	IND	Project na:	CALVARY CHAPEL FORT LAUDERDALE
Lu code:	LAN		
Acres serv:	41.6		
Id:	115547		
Facinv typ:	PUMP		
Fac name:	P-2		
Pumptype c:	CEN		
Pump diame:	6		
Cul diamet:	0		
Well diame:	0		
Pump capac:	250		
Pump intak:	0		
Pump int 1:	-2		
Invert ele:	0		
Pump coord:	925293		
Pump coo 1:	681400		
Well depth:	0		
Cased dept:	0		
Usests cod:	PRM	Facwlsts c:	E
Factypwu c:	IRR		
Source nam:	Broward County WCD Canal System		
Display na:	Paige Bollenbacher, P.G.	Fee catego:	GP MAJ
Site id:	FLSO80000019002		

### 15 North 1/2 - 1 Mile Higher

FL WELLS      FLSO80000039818

Permit no:	06-03566-W	App no:	020610-13
Actual per:	GP	Project na:	SOUTHWEST COMMUNITY CENTER
Lu code:	LAN		
Acres serv:	1.98		
Id:	121282		
Facinv typ:	PUMP		
Fac name:	1		
Pumptype c:	CEN		
Pump diame:	6		
Cul diamet:	0		
Well diame:	0		
Pump capac:	80		
Pump intak:	0		
Pump int 1:	0		
Invert ele:	0		
Pump coord:	927959		
Pump coo 1:	685870		
Well depth:	0		
Cased dept:	0		
Usests cod:	PRM	Facwlsts c:	P
Factypwu c:	IRR		
Source nam:	SFWMD Canal (C-14)		
Display na:	Jeffery Scott	Fee catego:	GP
Site id:	FLSO80000039818		

# GEOCHECK® - PHYSICAL SETTING SOURCE MAP FINDINGS

Map ID  
Direction  
Distance  
Elevation

Database EDR ID Number

**16**  
**SE**  
**1/2 - 1 Mile**  
**Lower**

**FL WELLS FLSO80000028450**

Permit no:	06-05030-W	App no:	070315-18
Actual per:	GP	Project na:	FT LAUDERDALE AIRPARK - PARCEL B
Lu code:	LAN		
Acres serv:	2.87		
Id:	216315		
Facinv typ:	WELL		
Fac name:	Well - Parcel B		
Pumptype c:	CEN		
Pump diame:	0		
Cul diamet:	0		
Well diame:	4		
Pump capac:	90		
Pump intak:	0		
Pump int 1:	0		
Invert ele:	0		
Pump coord:	929874		
Pump coo 1:	681319		
Well depth:	100		
Cased dept:	80		
Usests cod:	PRM	Facwlsts c:	P
Factypwu c:	IRR		
Source nam:	Biscayne Aquifer		
Display na:	Thushari Liyanage	Fee catego:	GP MIN
Site id:	FLSO80000028450		

**C17**  
**SW**  
**1/2 - 1 Mile**  
**Higher**

**FL WELLS FLSO80000019003**

Permit no:	06-03408-W	App no:	100907-1
Actual per:	IND	Project na:	CALVARY CHAPEL FORT LAUDERDALE
Lu code:	LAN		
Acres serv:	41.6		
Id:	115548		
Facinv typ:	PUMP		
Fac name:	P-3		
Pumptype c:	CEN		
Pump diame:	4		
Cul diamet:	0		
Well diame:	0		
Pump capac:	225		
Pump intak:	0		
Pump int 1:	-2		
Invert ele:	0		
Pump coord:	925178		
Pump coo 1:	681389		
Well depth:	0		
Cased dept:	0		
Usests cod:	PRM	Facwlsts c:	E



## GEOCHECK® - PHYSICAL SETTING SOURCE MAP FINDINGS

Factypwu c: IRR  
Source nam: Broward County WCD Canal System  
Display na: Paige Bollenbacher, P.G. Fee catego: GP MAJ  
Site id: FLSO80000019003

**18**  
**NE**  
**1/2 - 1 Mile**  
**Higher**

**FL WELLS FLSO80000040743**

Permit no: 06-02961-W App no: 991213-7  
Actual per: GP Project na: REACH THE CHILDREN  
Lu code: LAN  
Acres serv: .85  
Id: 42880  
Facinv typ: PUMP  
Fac name: 1  
Pumptype c: CEN  
Pump diame: 4  
Cul diamet: 0  
Well diame: 0  
Pump capac: 150  
Pump intak: 0  
Pump int 1: 0  
Invert ele: 0  
Pump coord: 929454  
Pump coo 1: 685245  
Well depth: 0  
Cased dept: 0  
Usests cod: PRM Facwlsts c: E  
Factypwu c: IRR  
Source nam: SFWMD Canal (C-14)  
Display na: Thais Spence Fee catego: GP  
Site id: FLSO80000040743

**19**  
**ENE**  
**1/2 - 1 Mile**  
**Higher**

**FL WELLS FLSO80000016189**

Permit no: 06-04858-W App no: 061006-15  
Actual per: GP Project na: DESMAR REALTY COMPANY  
Lu code: LAN  
Acres serv: .5  
Id: 195075  
Facinv typ: WELL  
Fac name: W-1  
Pumptype c: CEN  
Pump diame: 0  
Cul diamet: 0  
Well diame: 2  
Pump capac: 50  
Pump intak: 0  
Pump int 1: 0  
Invert ele: 0  
Pump coord: 930310  
Pump coo 1: 684034  
Well depth: 80  
Cased dept: 70  
Usests cod: PRM Facwlsts c: P

## GEOCHECK® - PHYSICAL SETTING SOURCE MAP FINDINGS

Factypwu c:	IRR		
Source nam:	Biscayne Aquifer		
Display na:	Barbara Fronczek	Fee catego:	GP MIN
Site id:	FLSO80000016189		

**D20**  
**NE**  
**1/2 - 1 Mile**  
**Higher**

**FL WELLS      FLSO80000001483**

Permit no:	06-03829-W	App no:	030502-11
Actual per:	GP	Project na:	JENNINGS COMMERCIAL WAREHOUSE
Lu code:	LAN		
Acres serv:	.23		
Id:	133096		
Facinv typ:	WELL		
Fac name:	Well		
Pumptype c:	CEN		
Pump diame:	0		
Cul diamet:	0		
Well diame:	3		
Pump capac:	75		
Pump intak:	60		
Pump int 1:	0		
Invert ele:	0		
Pump coord:	929963		
Pump coo 1:	684799		
Well depth:	80		
Cased dept:	60		
Usests cod:	PRM	Facwlsts c:	P
Factypwu c:	IRR		
Source nam:	Biscayne Aquifer		
Display na:	Chad Brcka	Fee catego:	GP MIN
Site id:	FLSO80000001483		

**21**  
**West**  
**1/2 - 1 Mile**  
**Lower**

**FED USGS      USGS40000235692**

Org. Identifier:	USGS-FL		
Formal name:	USGS Florida Water Science Center		
Monloc Identifier:	USGS-261238080105501		
Monloc name:	G -2444		
Monloc type:	Well		
Monloc desc:	PALM AIRE MONITOR WELL		
Huc code:	03090202	Drainagearea value:	Not Reported
Drainagearea Units:	Not Reported	Contrib drainagearea:	Not Reported
Contrib drainagearea units:	Not Reported	Latitude:	26.2109164
Longitude:	-80.181713	Sourcemap scale:	24000
Horiz Acc measure:	1	Horiz Acc measure units:	seconds
Horiz Collection method:	Interpolated from map		
Horiz coord refsys:	NAD83	Vert measure val:	Not Reported
Vert measure units:	Not Reported	Vertacc measure val:	Not Reported
Vert accmeasure units:	Not Reported		
Vertcollection method:	Not Reported		
Vert coord refsys:	Not Reported	Countrycode:	US
Aquifername:	Biscayne aquifer		
Formation type:	Biscayne Limestone Aquifer		

## GEOCHECK® - PHYSICAL SETTING SOURCE MAP FINDINGS

Aquifer type:	Unconfined single aquifer	Welldepth:	150
Construction date:	19790501	Wellholedepth:	Not Reported
Welldepth units:	ft		
Wellholedepth units:	Not Reported		

Ground-water levels, Number of Measurements: 0

**E22**  
**SE**  
**1/2 - 1 Mile**  
**Lower**

**FL WELLS**      **FLSO80000041544**

Permit no:	06-03374-W	App no:	011001-3
Actual per:	GP	Project na:	FORT LAUDERDALE AIRPARK PARCEL E
Lu code:	LAN		
Acres serv:	3.31		
Id:	114262		
Facinv typ:	WELL		
Fac name:	Well 1		
Pumptype c:	CEN		
Pump diame:	0		
Cul diamet:	0		
Well diame:	4		
Pump capac:	90		
Pump intak:	0		
Pump int 1:	0		
Invert ele:	0		
Pump coord:	929933		
Pump coo 1:	680814		
Well depth:	100		
Cased dept:	80		
Usests cod:	PRM	Facwlsts c:	P
Factypwu c:	IRR		
Source nam:	Biscayne Aquifer		
Display na:	Alex Glebocki	Fee catego:	GP
Site id:	FLSO80000041544		

**23**  
**SW**  
**1/2 - 1 Mile**  
**Lower**

**FED USGS**      **USGS40000235646**

Org. Identifier:	USGS-FL		
Formal name:	USGS Florida Water Science Center		
Monloc Identifier:	USGS-261213080104601		
Monloc name:	S -2026		
Monloc type:	Well		
Monloc desc:	Not Reported		
Huc code:	03090202	Drainagearea value:	Not Reported
Drainagearea Units:	Not Reported	Contrib drainagearea:	Not Reported
Contrib drainagearea units:	Not Reported	Latitude:	26.2039722
Longitude:	-80.1792129	Sourcemap scale:	Not Reported
Horiz Acc measure:	Unknown	Horiz Acc measure units:	Unknown
Horiz Collection method:	Interpolated from map		
Horiz coord refsys:	NAD83	Vert measure val:	Not Reported
Vert measure units:	Not Reported	Vertacc measure val:	Not Reported
Vert accmeasure units:	Not Reported		
Vertcollection method:	Not Reported		
Vert coord refsys:	Not Reported	Countrycode:	US
Aquifername:	Not Reported		
Formation type:	Not Reported		

# GEOCHECK® - PHYSICAL SETTING SOURCE MAP FINDINGS

Aquifer type: Not Reported  
 Construction date: 19630101  
 Welldepth units: ft  
 Wellholeddepth units: Not Reported  
 Welldepth: 80  
 Wellholeddepth: Not Reported

Ground-water levels, Number of Measurements: 0

**F24**  
**SSW**  
**1/2 - 1 Mile**  
**Lower**

**FED USGS USGS40000235630**

Org. Identifier: USGS-FL  
 Formal name: USGS Florida Water Science Center  
 Monloc Identifier: USGS-261207080103701  
 Monloc name: G -2433  
 Monloc type: Well  
 Monloc desc: Not Reported  
 Huc code: 03090202  
 Drainagearea Units: Not Reported  
 Contrib drainagearea units: Not Reported  
 Longitude: -80.1767129  
 Horiz Acc measure: 1  
 Horiz Collection method: Interpolated from map  
 Horiz coord refs: NAD83  
 Vert measure units: feet  
 Vert accmeasure units: feet  
 Vertcollection method: Level or other surveying method  
 Vert coord refs: NGVD29  
 Aquifername: Biscayne aquifer  
 Formation type: Biscayne Limestone Aquifer  
 Aquifer type: Not Reported  
 Construction date: 19850901  
 Welldepth units: ft  
 Wellholeddepth units: Not Reported  
 Drainagearea value: Not Reported  
 Contrib drainagearea: Not Reported  
 Latitude: 26.2023056  
 Sourcemap scale: 24000  
 Horiz Acc measure units: seconds  
 Vert measure val: 13.22  
 Vertacc measure val: .1  
 Countrycode: US  
 Welldepth: 59  
 Wellholeddepth: Not Reported

Ground-water levels, Number of Measurements: 85

Date	Feet below Surface	Feet to Sealevel	Date	Feet below Surface	Feet to Sealevel
2003-09-30		2.16	2003-08-22		1.50
2003-07-21		0.20	2003-06-24		1.24
2003-05-30		1.76	2003-04-17		-1.52
2003-03-25		-1.01	2003-02-25		-0.68
2003-01-30		-0.28	2003-01-06		0.38
2002-12-04		0.18	2002-10-28		0.94
2002-09-23		3.06	2002-07-24		4.12
2002-06-24		3.45	2002-05-28		-1.94
2002-04-24		-1.16	2002-03-27		-0.24
2002-03-04		0.46	2002-01-29		0.04
2001-12-27		1.32	2001-12-05		2.24
2001-10-24		5.28	2001-09-21		3.84
2001-08-20		2.67	2001-07-18		0.95
2001-06-20		0.20	2001-05-23		-2.20
2001-04-17		-1.26	2001-03-19		-2.10
2001-02-21		-1.33	2001-01-17		-0.67
2000-12-18		-0.02	2000-11-22		-0.01
2000-10-26		0.94	2000-09-28		-0.30
2000-08-30		-0.39	2000-07-31		0.34

## GEOCHECK® - PHYSICAL SETTING SOURCE MAP FINDINGS

Ground-water levels, continued.

Date	Feet below Surface	Feet to Sealevel	Date	Feet below Surface	Feet to Sealevel
2000-07-28		0.27	2000-06-28		-0.63
2000-06-05		-1.22	2000-05-03		-1.55
2000-04-07		-1.20	2000-04-05		-1.17
2000-03-03		-0.63	2000-02-04		0.68
2000-01-07		1.38	2000-01-05		1.35
1999-12-01		2.93	1999-11-05		5.08
1999-08-31		4.73	1999-07-28		0.98
1999-07-02		1.50	1999-06-02		-2.20
1999-04-30		-2.25	1999-03-31		-1.57
1999-03-03		-0.77	1999-02-18		-0.16
1999-01-08		0.82	1998-12-17		1.36
1998-04-30		-0.50	1997-10-27		5.20
1997-05-06		0.46	1996-10-30		1.63
1996-04-23		-1.33	1995-10-24		5.35
1995-04-26		-0.04	1994-10-12		2.82
1994-05-05		1.07	1993-11-02		4.94
1993-05-06		0.80	1992-10-27		2.04
1992-04-21		1.32	1991-10-22		4.06
1991-04-17		1.90	1990-10-16		3.97
1990-04-24		1.35	1989-10-17		0.97
1989-05-03		-0.73	1988-10-25		-0.53
1988-04-26		-1.10	1987-10-21		3.12
1987-05-12		2.61	1986-10-09		2.17
1986-05-07		1.31			

**F25**  
**SSW**  
**1/2 - 1 Mile**  
**Lower**

**FED USGS      USGS40000235631**

Org. Identifier:	USGS-FL		
Formal name:	USGS Florida Water Science Center		
Monloc Identifier:	USGS-261207080103702		
Monloc name:	G -2434		
Monloc type:	Well		
Monloc desc:	Not Reported		
Huc code:	03090202	Drainagearea value:	Not Reported
Drainagearea Units:	Not Reported	Contrib drainagearea:	Not Reported
Contrib drainagearea units:	Not Reported	Latitude:	26.2023056
Longitude:	-80.1767129	Sourcemap scale:	24000
Horiz Acc measure:	1	Horiz Acc measure units:	seconds
Horiz Collection method:	Interpolated from map		
Horiz coord refs:	NAD83	Vert measure val:	13.63
Vert measure units:	feet	Vertacc measure val:	.01
Vert accmeasure units:	feet		
Vertcollection method:	Level or other surveying method		
Vert coord refs:	NGVD29	Countrycode:	US
Aquifername:	Biscayne aquifer		
Formation type:	Biscayne Limestone Aquifer		
Aquifer type:	Not Reported		
Construction date:	19850901	Welldepth:	114
Welldepth units:	ft	Wellholedepth:	Not Reported
Wellholedepth units:	Not Reported		

## GEOCHECK® - PHYSICAL SETTING SOURCE MAP FINDINGS

Ground-water levels, Number of Measurements: 24

Date	Feet below Surface	Feet to Sealevel	Date	Feet below Surface	Feet to Sealevel
1998-04-30		-0.83	1997-10-27		1.52
1997-05-06		0.13	1996-10-30		1.27
1996-04-23		-1.77	1995-10-24		5.58
1995-04-26		0.37	1994-05-05		0.83
1993-11-02		4.68	1993-05-06		0.50
1992-10-27		1.81	1992-04-21		1.15
1991-10-22		3.84	1991-04-17		1.71
1990-10-16		3.54	1990-04-24		1.15
1989-10-17		0.85	1989-05-03		0.13
1988-10-25		-0.91	1988-04-26		-1.33
1987-10-21		2.83	1987-05-12		2.34
1986-10-09		1.94	1986-05-07		1.12

**F26**  
**SSW**  
**1/2 - 1 Mile**  
**Lower**

**FED USGS USGS40000235632**

Org. Identifier:	USGS-FL		
Formal name:	USGS Florida Water Science Center		
Monloc Identifier:	USGS-261207080103703		
Monloc name:	G -2435		
Monloc type:	Well		
Monloc desc:	Not Reported		
Huc code:	03090202	Drainagearea value:	Not Reported
Drainagearea Units:	Not Reported	Contrib drainagearea:	Not Reported
Contrib drainagearea units:	Not Reported	Latitude:	26.2023056
Longitude:	-80.1767129	Sourcemap scale:	24000
Horiz Acc measure:	1	Horiz Acc measure units:	seconds
Horiz Collection method:	Interpolated from map		
Horiz coord refs:	NAD83	Vert measure val:	13.10
Vert measure units:	feet	Vertacc measure val:	.1
Vert accmeasure units:	feet		
Vertcollection method:	Level or other surveying method		
Vert coord refs:	NGVD29	Countrycode:	US
Aquifername:	Biscayne aquifer		
Formation type:	Biscayne Limestone Aquifer		
Aquifer type:	Not Reported		
Construction date:	19850901	Welldepth:	158
Welldepth units:	ft	Wellholedepth:	Not Reported
Wellholedepth units:	Not Reported		

Ground-water levels, Number of Measurements: 26

Date	Feet below Surface	Feet to Sealevel	Date	Feet below Surface	Feet to Sealevel
1998-04-30		-0.24	1997-10-27		2.15
1997-05-06		0.65	1996-10-30		1.70
1996-04-23		-1.17	1995-10-24		5.43
1995-04-26		0.04	1994-10-12		2.44
1994-10-12		2.67	1994-05-05		1.10
1993-11-02		4.35	1993-05-06		0.65
1992-10-27		1.80	1992-04-21		1.33
1991-10-22		3.67	1991-04-17		1.71
1990-10-16		3.59	1990-04-24		1.18

## GEOCHECK® - PHYSICAL SETTING SOURCE MAP FINDINGS

Ground-water levels, continued.

Date	Feet below Surface	Feet to Sealevel	Date	Feet below Surface	Feet to Sealevel
1989-10-17		0.93	1989-05-03		0.40
1988-10-25		-0.18	1988-04-26		-0.88
1987-10-21		2.85	1987-05-12		2.19
1986-10-09		1.90	1986-05-07		1.17

**D27**  
**NE**  
**1/2 - 1 Mile**  
**Higher**

**FL WELLS      FLSO80000035348**

Permit no:	06-02502-W	App no:	971006-4
Actual per:	GP	Project na:	RESCAR TRUST
Lu code:	LAN		
Acres serv:	.12		
Id:	26802		
Facinv typ:	WELL		
Fac name:	1		
Pumptype c:	CEN		
Pump diame:	0		
Cul diamet:	0		
Well diame:	4		
Pump capac:	75		
Pump intak:	10		
Pump int 1:	0		
Invert ele:	0		
Pump coord:	930014		
Pump coo 1:	685203		
Well depth:	50		
Cased dept:	50		
Usests cod:	PRM	Facwlsts c:	E
Factypwu c:	IRR		
Source nam:	Biscayne Aquifer		
Display na:	Thais Spence	Fee catego:	GP
Site id:	FLSO80000035348		

**G28**  
**SSE**  
**1/2 - 1 Mile**  
**Lower**

**FL WELLS      FLSO80000052235**

Permit no:	06-04129-W	App no:	040621-8
Actual per:	GP	Project na:	BANK ATLANTIC CORP HEADQUARTERS
Lu code:	IND		
Acres serv:	14.19		
Id:	153831		
Facinv typ:	WELL		
Fac name:	Well 1		
Pumptype c:	CEN		
Pump diame:	0		
Cul diamet:	0		

## GEOCHECK® - PHYSICAL SETTING SOURCE MAP FINDINGS

Well diame:	3		
Pump capac:	50		
Pump intak:	0		
Pump int 1:	0		
Invert ele:	0		
Pump coord:	928588		
Pump coo 1:	679900		
Well depth:	85		
Cased dept:	80		
Usests cod:	PROD	Facwlsts c:	E
Factypwu c:	AC		
Source nam:	Surficial Aquifer System		
Display na:	Nikki Carlson	Fee catego:	GP MIN
Site id:	FLSO80000052235		

### H29 NNE 1/2 - 1 Mile Higher

FL WELLS FLSO80000007876

Permit no:	06-06467-W	App no:	120330-4
Actual per:	IND	Project na:	PALMS GOLF COURSE AT PALM AIRE COUNTRY CLUB
Lu code:	LAN		
Acres serv:	120		
Id:	261186		
Facinv typ:	PUMP		
Fac name:	Palms C		
Pumptype c:	ELT		
Pump diame:	8		
Cul diamet:	0		
Well diame:	0		
Pump capac:	750		
Pump intak:	0		
Pump int 1:	4		
Invert ele:	0		
Pump coord:	928800		
Pump coo 1:	686095		
Well depth:	0		
Cased dept:	0		
Usests cod:	SEC	Facwlsts c:	E
Factypwu c:	IRR		
Source nam:	On-site Lake(s)		
Display na:	Lindy Cerar, P.G.	Fee catego:	IND
Site id:	FLSO80000007876		

### E30 SE 1/2 - 1 Mile Lower

FL WELLS FLSO80000014459

Permit no:	06-04671-W	App no:	060515-8
Actual per:	GP	Project na:	FORT LAUDERDALE INDUSTRIAL AIRPARK - SECTION 2
Lu code:	IND		
Acres serv:	1		
Id:	192533		
Facinv typ:	WELL		
Fac name:	B		
Pumptype c:	CEN		
Pump diame:	0		
Cul diamet:	0		



## GEOCHECK® - PHYSICAL SETTING SOURCE MAP FINDINGS

Well diame:	4		
Pump capac:	60		
Pump intak:	0		
Pump int 1:	0		
Invert ele:	0		
Pump coord:	930022		
Pump coo 1:	680803		
Well depth:	80		
Cased dept:	60		
Usests cod:	STD	Facwlsts c:	P
Factypwu c:	EMR		
Source nam:	Surficial Aquifer System		
Display na:	Thushari Liyanage	Fee catego:	GP MIN
Site id:	FLSO80000014459		

### H31 NNE 1/2 - 1 Mile Higher

FL WELLS FLSO80000007874

Permit no:	06-06467-W	App no:	120330-4
Actual per:	IND	Project na:	PALMS GOLF COURSE AT PALM AIRE COUNTRY CLUB
Lu code:	LAN		
Acres serv:	120		
Id:	41538		
Facinv typ:	PUMP		
Fac name:	Palms B		
Pumptype c:	ELT		
Pump diame:	8		
Cul diamet:	0		
Well diame:	0		
Pump capac:	750		
Pump intak:	0		
Pump int 1:	4		
Invert ele:	0		
Pump coord:	928750		
Pump coo 1:	686140		
Well depth:	0		
Cased dept:	0		
Usests cod:	SEC	Facwlsts c:	E
Factypwu c:	IRR		
Source nam:	On-site Lake(s)		
Display na:	Lindy Cerar, P.G.	Fee catego:	IND
Site id:	FLSO80000007874		

### H32 NNE 1/2 - 1 Mile Higher

FL WELLS FLSO80000007875

Permit no:	06-06467-W	App no:	120330-4
Actual per:	IND	Project na:	PALMS GOLF COURSE AT PALM AIRE COUNTRY CLUB
Lu code:	LAN		
Acres serv:	120		
Id:	41539		
Facinv typ:	PUMP		
Fac name:	Palms A		
Pumptype c:	ELT		
Pump diame:	8		
Cul diamet:	0		

## GEOCHECK® - PHYSICAL SETTING SOURCE MAP FINDINGS

Well diame:	0		
Pump capac:	750		
Pump intak:	0		
Pump int 1:	4		
Invert ele:	0		
Pump coord:	928700		
Pump coo 1:	686190		
Well depth:	0		
Cased dept:	0		
Usests cod:	PRM	Facwlsts c:	E
Factypwu c:	IRR		
Source nam:	On-site Lake(s)		
Display na:	Lindy Cerar, P.G.	Fee catego:	IND
Site id:	FLSO80000007875		

---

<b>33</b>	Site ID:	8731924		
<b>West</b>	Groundwater Flow:	NW	<b>AQUIFLOW</b>	<b>331</b>
<b>1/2 - 1 Mile</b>	Water Table Depth:	3-4.5 ft.		
<b>Lower</b>	Date:	1/31/86		

---

<b>34</b>			<b>FL WELLS</b>	<b>FLSO80000011609</b>
<b>ESE</b>				
<b>1/2 - 1 Mile</b>				
<b>Lower</b>				

Permit no:	06-05027-W	App no:	070315-9
Actual per:	GP	Project na:	FT LAUDERDALE AIRPARK PARCEL C/D
Lu code:	LAN		
Acres serv:	5.5		
Id:	216713		
Facinv typ:	WELL		
Fac name:	Parcel C		
Pumptype c:	CEN		
Pump diame:	0		
Cul diamet:	0		
Well diame:	4		
Pump capac:	90		
Pump intak:	0		
Pump int 1:	0		
Invert ele:	0		
Pump coord:	930483		
Pump coo 1:	681333		
Well depth:	100		
Cased dept:	80		
Usests cod:	PRM	Facwlsts c:	P
Factypwu c:	IRR		
Source nam:	Biscayne Aquifer		
Display na:	Edy Wiederstein	Fee catego:	GP MIN
Site id:	FLSO80000011609		

---

<b>H35</b>		<b>FL WELLS</b>	<b>FLSO80000007873</b>
<b>NNE</b>			
<b>1/2 - 1 Mile</b>			
<b>Higher</b>			

## GEOCHECK® - PHYSICAL SETTING SOURCE MAP FINDINGS

Permit no:	06-06467-W	App no:	120330-4
Actual per:	IND	Project na:	PALMS GOLF COURSE AT PALM AIRE COUNTRY CLUB
Lu code:	LAN		
Acres serv:	120		
Id:	28401		
Facinv typ:	WELL		
Fac name:	1		
Pumptype c:	TUR		
Pump diame:	0		
Cul diamet:	0		
Well diame:	10		
Pump capac:	606		
Pump intak:	0		
Pump int 1:	0		
Invert ele:	0		
Pump coord:	928750		
Pump coo 1:	686200		
Well depth:	127		
Cased dept:	100		
Usests cod:	RCH	Facwlsts c:	E
Factypwu c:	IRL		
Source nam:	Biscayne Aquifer		
Display na:	Lindy Cerar, P.G.	Fee catego:	IND
Site id:	FLSO80000007873		

---

<b>36 SE 1/2 - 1 Mile Lower</b>	Site ID:	8501432		
	Groundwater Flow:	SW	<b>AQUIFLOW</b>	<b>962</b>
	Water Table Depth:	avg 5		
	Date:	11/88		

---

<b>I37 NW 1/2 - 1 Mile Lower</b>			<b>FL WELLS</b>	<b>FLSO80000047317</b>
--	--	--	-----------------	------------------------

Permit no:	06-01914-W	App no:	111219-8
Actual per:	IND	Project na:	OAKS AND CYPRESS COURSES
Lu code:	GOL		
Acres serv:	260		
Id:	41034		
Facinv typ:	PUMP		
Fac name:	Pump Station B		
Pumptype c:	TUR		
Pump diame:	4		
Cul diamet:	0		
Well diame:	0		
Pump capac:	0		
Pump intak:	0		
Pump int 1:	6		
Invert ele:	0		
Pump coord:	925225		
Pump coo 1:	685652		
Well depth:	0		
Cased dept:	0		
Usests cod:	ABN	Facwlsts c:	E

## GEOCHECK® - PHYSICAL SETTING SOURCE MAP FINDINGS

Factypwu c:	IRR		
Source nam:	On-site Lake(s)		
Display na:	John Pfaff	Fee catego:	IND
Site id:	FLSO80000047317		

**I38**  
**NW**  
**1/2 - 1 Mile**  
**Lower**

**FL WELLS**      **FLSO80000047316**

Permit no:	06-01914-W	App no:	111219-8
Actual per:	IND	Project na:	OAKS AND CYPRESS COURSES
Lu code:	GOL		
Acres serv:	260		
Id:	41033		
Facinv typ:	PUMP		
Fac name:	Pump Station B		
Pumptype c:	TUR		
Pump diame:	6		
Cul diamet:	0		
Well diame:	0		
Pump capac:	0		
Pump intak:	0		
Pump int 1:	6		
Invert ele:	0		
Pump coord:	925215		
Pump coo 1:	685652		
Well depth:	0		
Cased dept:	0		
Usests cod:	ABN	Facwlsts c:	E
Factypwu c:	IRR		
Source nam:	On-site Lake(s)		
Display na:	John Pfaff	Fee catego:	IND
Site id:	FLSO80000047316		

**39**  
**NNW**  
**1/2 - 1 Mile**  
**Higher**

**FL WELLS**      **FLSO80000003344**

Permit no:	06-04466-W	App no:	050908-11
Actual per:	GP	Project na:	ROYAL POINT AT PALM AIRE
Lu code:	LAN		
Acres serv:	6.43		
Id:	182843		
Facinv typ:	PUMP		
Fac name:	PUMP 1		
Pumptype c:	CEN		
Pump diame:	4		
Cul diamet:	0		
Well diame:	4		
Pump capac:	80		
Pump intak:	0		
Pump int 1:	3.25		
Invert ele:	0		
Pump coord:	926176		
Pump coo 1:	686350		
Well depth:	0		
Cased dept:	0		
Usests cod:	PRM	Facwlsts c:	P

# GEOCHECK® - PHYSICAL SETTING SOURCE MAP FINDINGS

Factypwu c: IRR  
 Source nam: On-site Lake(s)/Pond(s)  
 Display na: Adrienne Charbonneau Fee catego: GP MIN  
 Site id: FLSO80000003344

**G40**  
**SSE**  
**1/2 - 1 Mile**  
**Lower**

**FED USGS**

**USGS40000235625**

Org. Identifier:	USGS-FL		
Formal name:	USGS Florida Water Science Center		
Monloc Identifier:	USGS-261203080100601		
Monloc name:	G - 805		
Monloc type:	Well		
Monloc desc:	Not Reported		
Huc code:	03090202	Drainagearea value:	Not Reported
Drainagearea Units:	Not Reported	Contrib drainagearea:	Not Reported
Contrib drainagearea units:	Not Reported	Latitude:	26.2011945
Longitude:	-80.1681015	Sourcemap scale:	Not Reported
Horiz Acc measure:	Unknown	Horiz Acc measure units:	Unknown
Horiz Collection method:	Interpolated from map		
Horiz coord refsys:	NAD83	Vert measure val:	13.58
Vert measure units:	feet	Vertacc measure val:	.01
Vert accmeasure units:	feet		
Vertcollection method:	Level or other surveying method		
Vert coord refsys:	NGVD29	Countrycode:	US
Aquifername:	Not Reported		
Formation type:	Not Reported		
Aquifer type:	Not Reported		
Construction date:	Not Reported	Welldepth:	13.3
Welldepth units:	ft	Wellholedepth:	Not Reported
Wellholedepth units:	Not Reported		

Ground-water levels, Number of Measurements: 27

Date	Feet below Surface	Feet to Sealevel	Date	Feet below Surface	Feet to Sealevel
1990-04-24		3.70	1989-10-17		5.10
1989-05-03		3.71	1988-10-25		3.38
1988-04-26		2.43	1987-10-21		5.76
1987-05-12		5.17	1986-10-09		4.40
1986-05-07		4.99	1985-10-22		6.79
1985-05-15		3.16	1984-10-18		4.22
1984-05-22		4.04	1983-10-18		5.33
1983-05-18		3.44	1982-10-22		4.28
1982-06-11		5.53	1981-10-08		6.45
1981-05-14		0.20	1981-03-18		0.79
1980-10-09		2.84	1979-10-23		2.98
1978-05-05		3.47	1977-10-06		2.57
1976-10-13		-0.47	1976-05-06		-0.57
1975-10-15		3.08			

**J41**  
**SSE**  
**1/2 - 1 Mile**  
**Lower**

**FL WELLS**

**FLSO80000035984**

## GEOCHECK® - PHYSICAL SETTING SOURCE MAP FINDINGS

Permit no:	06-01079-W	App no:	970604-6
Actual per:	GP	Project na:	ATC JET CENTER
Lu code:	IND		
Acres serv:	1		
Id:	25699		
Facinv typ:	WELL		
Fac name:	RW-1		
Pumptype c:	SUB		
Pump diame:	0		
Cul diamet:	0		
Well diame:	8		
Pump capac:	36		
Pump intak:	30		
Pump int 1:	0		
Invert ele:	0		
Pump coord:	929510		
Pump coo 1:	679959		
Well depth:	30		
Cased dept:	5		
Usests cod:	PRM	Facwlsts c:	E
Factypwu c:	IND		
Source nam:	Biscayne Aquifer		
Display na:	Thais Spence	Fee catego:	GP
Site id:	FLSO80000035984		

**J42**  
**SSE**  
**1/2 - 1 Mile**  
**Lower**

**FL WELLS**      **FLSO80000035985**

Permit no:	06-01079-W	App no:	970604-6
Actual per:	GP	Project na:	ATC JET CENTER
Lu code:	IND		
Acres serv:	1		
Id:	25700		
Facinv typ:	WELL		
Fac name:	RW-2		
Pumptype c:	SUB		
Pump diame:	0		
Cul diamet:	0		
Well diame:	6		
Pump capac:	20		
Pump intak:	15		
Pump int 1:	0		
Invert ele:	0		
Pump coord:	929510		
Pump coo 1:	679959		
Well depth:	20		
Cased dept:	6		
Usests cod:	PRM	Facwlsts c:	P
Factypwu c:	IND		
Source nam:	Biscayne Aquifer		
Display na:	Thais Spence	Fee catego:	GP
Site id:	FLSO80000035985		

# GEOCHECK® - PHYSICAL SETTING SOURCE MAP FINDINGS

Map ID  
Direction  
Distance  
Elevation

Database EDR ID Number

**43**  
**South**  
**1/2 - 1 Mile**  
**Lower**

**FL WELLS FLSA80000029882**

Fluwid:	FL5A_PW17	Well type:	40
Status:	ABANDONED	Casing mat:	110
Longitude:	-80.17256		
Latitude:	26.20015		
Well depth:	125		
Length:	0		
Diameter:	12	Permit num:	06-00123-W
Comment :	Not Reported		
Sanit seal:	Not Reported	Name:	FORT LAUDERDALE, (PROSPECT)
First name:	Not Reported	Last name:	Not Reported
Phone:	Not Reported	Phone ext:	Not Reported
Lg pws:	0		
Datum:	WS1984		
Hae:	0		
Gps date:	30-DEC-99	Loc method:	Unknown
Project id:	SUPER	Insp fname:	Not Reported
Insp lname:	Not Reported	Insp chd:	Not Reported
Req numb:	Not Reported	Property i:	Not Reported
County:	BROWARD	Address:	4321 NW 9 AVE
Number :	4321	Predir:	NW
Prefix:	Not Reported	Street:	9
Suffix:	AVE	Postdir:	Not Reported
Zipcode:	33309	City:	FT. LAUDERDALE
Loc id:	329154		
Gps id:	329154		
Wsrp id:	Not Reported	Action:	Not Reported
Port stat:	NON-POTABLE	Res type:	Not Reported
Other id:	Not Reported	Software:	Not Reported
Streetside:	Not Reported	Agency:	Not Reported
Parcel id:	Not Reported		
Pws design:	0		
Pws verify:	0		
Site id:	FLSA80000029882		

**44**  
**East**  
**1/2 - 1 Mile**  
**Lower**

Site ID: 8736401  
Groundwater Flow: SE  
Water Table Depth: 4.28-4.30  
Date: 1/91

**AQUIFLOW 876**

**45**  
**SSW**  
**1/2 - 1 Mile**  
**Lower**

**FL WELLS FLSA80000029883**

Fluwid:	FL5A_PW18	Well type:	40
Status:	ABANDONED	Casing mat:	64
Longitude:	-80.17696		
Latitude:	26.19971		
Well depth:	79		
Length:	0		
Diameter:	12	Permit num:	06-00123-W
Comment :	Well not in service.		
Sanit seal:	Not Reported	Name:	FORT LAUDERDALE, (PROSPECT)
First name:	Not Reported	Last name:	Not Reported

## GEOCHECK® - PHYSICAL SETTING SOURCE MAP FINDINGS

Phone:	Not Reported	Phone ext:	Not Reported
Lg pws:	0		
Datum:	WS1984		
Hae:	0		
Gps date:	30-DEC-99	Loc method:	Unknown
Project id:	SUPER	Insp fname:	Not Reported
Insp lname:	Not Reported	Insp chd:	Not Reported
Req numb:	Not Reported	Property i:	Not Reported
County:	BROWARD	Address:	4321 NW 9 AVE
Number :	4321	Predir:	NW
Prefix:	Not Reported	Street:	9
Suffix:	AVE	Postdir:	Not Reported
Zipcode:	33309	City:	FT. LAUDERDALE
Loc id:	329156		
Gps id:	329156		
Wsrp id:	Not Reported	Action:	Not Reported
Port stat:	NON-POTABLE	Res type:	Not Reported
Other id:	Not Reported	Software:	Not Reported
Streetside:	Not Reported	Agency:	Not Reported
Parcel id:	Not Reported		
Pws design:	0		
Pws verify:	0		
Site id:	FLSA80000029883		

**46**  
**NNW**  
**1/2 - 1 Mile**  
**Lower**

**FL WELLS      FLSO80000047318**

Permit no:	06-01914-W	App no:	111219-8
Actual per:	IND	Project na:	OAKS AND CYPRESS COURSES
Lu code:	GOL		
Acres serv:	260		
Id:	41035		
Facinv typ:	PUMP		
Fac name:	Pump Station B		
Pumptype c:	TUR		
Pump diame:	6		
Cul diamet:	0		
Well diame:	0		
Pump capac:	750		
Pump intak:	0		
Pump int 1:	6		
Invert ele:	0		
Pump coord:	925450		
Pump coo 1:	686650		
Well depth:	0		
Cased dept:	0		
Usests cod:	PRM	Facwlsts c:	E
Factypwu c:	IRR		
Source nam:	On-site Lake(s)		
Display na:	John Pfaff	Fee catego:	IND
Site id:	FLSO80000047318		



# GEOCHECK® - PHYSICAL SETTING SOURCE MAP FINDINGS

Map ID  
Direction  
Distance  
Elevation

Database EDR ID Number

**K47**  
**ESE**  
**1/2 - 1 Mile**  
**Lower**

**FED USGS USGS40000235661**

Org. Identifier:	USGS-FL		
Formal name:	USGS Florida Water Science Center		
Monloc Identifier:	USGS-261224080093501		
Monloc name:	G -2427		
Monloc type:	Well		
Monloc desc:	Not Reported		
Huc code:	03090202	Drainagearea value:	Not Reported
Drainagearea Units:	Not Reported	Contrib drainagearea:	Not Reported
Contrib drainagearea units:	Not Reported	Latitude:	26.2070276
Longitude:	-80.1594901	Sourcemap scale:	24000
Horiz Acc measure:	1	Horiz Acc measure units:	seconds
Horiz Collection method:	Interpolated from map		
Horiz coord refsys:	NAD83	Vert measure val:	7.42
Vert measure units:	feet	Vertacc measure val:	.01
Vert accmeasure units:	feet		
Vertcollection method:	Level or other surveying method		
Vert coord refsys:	NGVD29	Countrycode:	US
Aquifername:	Biscayne aquifer		
Formation type:	Biscayne Limestone Aquifer		
Aquifer type:	Not Reported		
Construction date:	19850901	Welldepth:	180
Welldepth units:	ft	Wellholedepth:	Not Reported
Wellholedepth units:	Not Reported		

Ground-water levels, Number of Measurements: 25

Date	Feet below Surface	Feet to Sealevel	Date	Feet below Surface	Feet to Sealevel
1998-04-30		4.42	1997-10-27		4.42
1997-05-06		4.27	1996-10-30		4.97
1996-04-23		5.97	1995-10-24		4.92
1995-04-26		4.44	1994-10-12		4.97
1994-05-03		4.78	1993-11-02		5.25
1993-05-06		3.95	1992-10-27		4.37
1992-04-21		4.96	1991-10-22		5.30
1991-04-17		4.97	1990-10-16		5.57
1990-04-24		4.52	1989-10-17		4.88
1989-05-03		4.63	1988-10-25		4.32
1988-04-26		4.03	1987-10-21		5.04
1987-05-12		5.76	1986-10-09		4.66
1986-05-07		4.94			

**K48**  
**ESE**  
**1/2 - 1 Mile**  
**Lower**

**FED USGS USGS40000235662**

## GEOCHECK® - PHYSICAL SETTING SOURCE MAP FINDINGS

Org. Identifier:	USGS-FL		
Formal name:	USGS Florida Water Science Center		
Monloc Identifier:	USGS-261224080093502		
Monloc name:	G -2428		
Monloc type:	Well		
Monloc desc:	Not Reported		
Huc code:	03090202	Drainagearea value:	Not Reported
Drainagearea Units:	Not Reported	Contrib drainagearea:	Not Reported
Contrib drainagearea units:	Not Reported	Latitude:	26.2070276
Longitude:	-80.1594901	Sourcemap scale:	24000
Horiz Acc measure:	1	Horiz Acc measure units:	seconds
Horiz Collection method:	Interpolated from map		
Horiz coord refsys:	NAD83	Vert measure val:	7.46
Vert measure units:	feet	Vertacc measure val:	.01
Vert accmeasure units:	feet		
Vertcollection method:	Level or other surveying method		
Vert coord refsys:	NGVD29	Countrycode:	US
Aquifername:	Biscayne aquifer		
Formation type:	Biscayne Limestone Aquifer		
Aquifer type:	Not Reported		
Construction date:	19850901	Welldepth:	120
Welldepth units:	ft	Wellholedepth:	Not Reported
Wellholedepth units:	Not Reported		

Ground-water levels, Number of Measurements: 23

Date	Feet below Surface	Feet to Sealevel	Date	Feet below Surface	Feet to Sealevel
1998-04-30		4.56	1997-10-27		4.44
1997-05-06		4.31	1996-10-30		4.91
1996-04-23		3.96	1995-10-24		5.26
1995-04-26		4.60	1993-11-02		4.99
1993-05-06		3.86	1992-10-27		4.16
1992-04-21		4.83	1991-10-22		4.86
1991-04-17		4.79	1990-10-16		5.25
1990-04-24		4.40	1989-10-17		4.70
1989-05-03		4.46	1988-10-25		4.21
1988-04-26		4.12	1987-10-21		4.92
1987-05-12		5.67	1986-10-09		4.65
1986-05-07		4.87			

**K49**  
**ESE**  
**1/2 - 1 Mile**  
**Lower**

**FED USGS USGS40000235663**

Org. Identifier:	USGS-FL		
Formal name:	USGS Florida Water Science Center		
Monloc Identifier:	USGS-261224080093503		
Monloc name:	G -2429		
Monloc type:	Well		
Monloc desc:	Not Reported		
Huc code:	03090202	Drainagearea value:	Not Reported
Drainagearea Units:	Not Reported	Contrib drainagearea:	Not Reported
Contrib drainagearea units:	Not Reported	Latitude:	26.2070276
Longitude:	-80.1594901	Sourcemap scale:	24000

## GEOCHECK® - PHYSICAL SETTING SOURCE MAP FINDINGS

Horiz Acc measure:	1	Horiz Acc measure units:	seconds
Horiz Collection method:	Interpolated from map		
Horiz coord refsys:	NAD83	Vert measure val:	7.11
Vert measure units:	feet	Vertacc measure val:	.01
Vert accmeasure units:	feet		
Vertcollection method:	Level or other surveying method		
Vert coord refsys:	NGVD29	Countrycode:	US
Aquifername:	Biscayne aquifer		
Formation type:	Biscayne Limestone Aquifer		
Aquifer type:	Not Reported		
Construction date:	19850901	Welldepth:	60
Welldepth units:	ft	Wellholedepth:	Not Reported
Wellholedepth units:	Not Reported		

Ground-water levels, Number of Measurements: 24

Date	Feet below Surface	Feet to Sealevel	Date	Feet below Surface	Feet to Sealevel
1998-04-30		4.21	1997-10-27		4.21
1997-05-06		3.74	1996-10-30		2.81
1996-04-23		4.16	1995-10-24		4.16
1995-04-26		3.97	1994-10-12		4.29
1993-11-02		4.51	1993-05-06		3.36
1992-10-27		3.66	1992-04-21		4.43
1991-10-22		4.43	1991-04-17		4.26
1990-10-16		4.83	1990-04-24		3.88
1989-10-17		4.02	1989-05-03		3.92
1988-10-25		4.29	1988-04-26		4.19
1987-10-21		4.95	1987-05-12		5.48
1986-10-09		4.74	1986-05-07		4.97

**50  
NW  
1/2 - 1 Mile  
Lower**

**FL WELLS      FLSO80000036864**

Permit no:	06-02041-W	App no:	941026-1
Actual per:	GP	Project na:	MISTY OAKS CONDOMINIUM ASSOCIATION INC
Lu code:	LAN		
Acres serv:	6.1		
Id:	35078		
Facinv typ:	PUMP		
Fac name:	1		
Pumptype c:	SUB		
Pump diame:	6		
Cul diamet:	0		
Well diame:	0		
Pump capac:	225		
Pump intak:	0		
Pump int 1:	7		
Invert ele:	0		
Pump coord:	924480		
Pump coo 1:	686152		
Well depth:	0		
Cased dept:	0		
Usests cod:	PROD	Facwlsts c:	P

## GEOCHECK® - PHYSICAL SETTING SOURCE MAP FINDINGS

Factypwu c:	IRR		
Source nam:	On-site Lake(s)		
Display na:	Thomas Colios	Fee catego:	GP
Site id:	FLSO80000036864		

**51**  
**NW**  
**1/2 - 1 Mile**  
**Lower**

**FL WELLS**      **FLSO80000035366**

Permit no:	06-02495-W	App no:	971015-6
Actual per:	GP	Project na:	PALM AIRE CONDOMINIUM ASSOCIATION #7
Lu code:	LAN		
Acres serv:	12		
Id:	40765		
Facinv typ:	PUMP		
Fac name:	1		
Pumptype c:	CEN		
Pump diame:	8		
Cul diamet:	0		
Well diame:	0		
Pump capac:	350		
Pump intak:	0		
Pump int 1:	-4		
Invert ele:	0		
Pump coord:	924019		
Pump coo 1:	685959		
Well depth:	0		
Cased dept:	0		
Usests cod:	PRM	Facwlsts c:	P
Factypwu c:	IRR		
Source nam:	On-site Lake(s)/Pond(s)		
Display na:	Stephen E. Bell	Fee catego:	GP
Site id:	FLSO80000035366		

**L52**  
**WSW**  
**1/2 - 1 Mile**  
**Lower**

**FL WELLS**      **FLSO80000000978**

Permit no:	06-04798-W	App no:	060807-14
Actual per:	GP	Project na:	FORT LAUDERDALE CHRISTIAN SCHOOL
Lu code:	LAN		
Acres serv:	10		
Id:	194544		
Facinv typ:	PUMP		
Fac name:	3		
Pumptype c:	SUC		
Pump diame:	3		
Cul diamet:	0		
Well diame:	0		
Pump capac:	100		
Pump intak:	0		
Pump int 1:	0		
Invert ele:	0		
Pump coord:	923252		
Pump coo 1:	681269		
Well depth:	0		
Cased dept:	0		
Usests cod:	PRM	Facwlsts c:	E

## GEOCHECK® - PHYSICAL SETTING SOURCE MAP FINDINGS

Factypwu c:	IRR		
Source nam:	Broward County WCD Canal System		
Display na:	Jeffery Scott	Fee catego:	GP MIN
Site id:	FLSO80000000978		

**M53**  
**ESE**  
**1/2 - 1 Mile**  
**Lower**

**FL WELLS**      **FLSO80000019237**

Permit no:	06-00123-W	App no:	100920-16
Actual per:	IND	Project na:	FORT LAUDERDALE PUBLIC WATER SUPPLY
Lu code:	PWS		
Acres serv:	26500		
Id:	212901		
Facinv typ:	WELL		
Fac name:	MW2		
Pumptype c:	N/A		
Pump diame:	0		
Cul diamet:	0		
Well diame:	2		
Pump capac:	0		
Pump intak:	0		
Pump int 1:	0		
Invert ele:	0		
Pump coord:	931727.62		
Pump coo 1:	680983.412		
Well depth:	200		
Cased dept:	5		
Usests cod:	MON	Facwlsts c:	E
Factypwu c:	WS-SENT		
Source nam:	Biscayne Aquifer		
Display na:	Morgan LeLay	Fee catego:	IND
Site id:	FLSO80000019237		

**M54**  
**ESE**  
**1/2 - 1 Mile**  
**Lower**

**FL WELLS**      **FLSO80000019238**

Permit no:	06-00123-W	App no:	100920-16
Actual per:	IND	Project na:	FORT LAUDERDALE PUBLIC WATER SUPPLY
Lu code:	PWS		
Acres serv:	26500		
Id:	212901		
Facinv typ:	WELL		
Fac name:	MW2		
Pumptype c:	N/A		
Pump diame:	0		
Cul diamet:	0		
Well diame:	2		
Pump capac:	0		
Pump intak:	0		
Pump int 1:	0		
Invert ele:	0		
Pump coord:	931727.62		
Pump coo 1:	680983.412		
Well depth:	200		
Cased dept:	5		
Usests cod:	MON	Facwlsts c:	E

## GEOCHECK® - PHYSICAL SETTING SOURCE MAP FINDINGS

Factypwu c: MON  
Source nam: Biscayne Aquifer  
Display na: Morgan LeLay  
Site id: FLSO80000019238

Fee catego: IND

**L55**  
**WSW**  
**1/2 - 1 Mile**  
**Lower**

**FL WELLS** **FLSO80000000977**

Permit no: 06-04798-W  
Actual per: GP  
Lu code: LAN  
Acres serv: 10  
Id: 194543  
Facinv typ: PUMP  
Fac name: 2  
Pumptype c: SUC  
Pump diame: 3  
Cul diamet: 0  
Well diame: 0  
Pump capac: 100  
Pump intak: 0  
Pump int 1: 0  
Invert ele: 0  
Pump coord: 923238  
Pump coo 1: 681274  
Well depth: 0  
Cased dept: 0  
Usests cod: PRM  
Factypwu c: IRR  
Source nam: Broward County WCD Canal System  
Display na: Jeffery Scott  
Site id: FLSO80000000977

App no: 060807-14  
Project na: FORT LAUDERDALE CHRISTIAN SCHOOL

Facwlsts c: E

Fee catego: GP MIN

**M56**  
**ESE**  
**1/2 - 1 Mile**  
**Lower**

**FL WELLS** **FLSO80000011610**

Permit no: 06-05027-W  
Actual per: GP  
Lu code: LAN  
Acres serv: 5.5  
Id: 216714  
Facinv typ: WELL  
Fac name: Parcel D  
Pumptype c: CEN  
Pump diame: 0  
Cul diamet: 0  
Well diame: 4  
Pump capac: 90  
Pump intak: 0  
Pump int 1: 0  
Invert ele: 0  
Pump coord: 931878  
Pump coo 1: 681271  
Well depth: 100  
Cased dept: 80  
Usests cod: PRM

App no: 070315-9  
Project na: FT LAUDERDALE AIRPARK PARCEL C/D

Facwlsts c: P

# GEOCHECK® - PHYSICAL SETTING SOURCE MAP FINDINGS

Factypwu c: IRR  
 Source nam: Biscayne Aquifer  
 Display na: Edy Wiederstein Fee catego: GP MIN  
 Site id: FLSO80000011610

**N57  
SE  
1/2 - 1 Mile  
Lower**

**FED USGS USGS40000235608**

Org. Identifier: USGS-FL  
 Formal name: USGS Florida Water Science Center  
 Monloc Identifier: USGS-261158080095101  
 Monloc name: G - 820  
 Monloc type: Well  
 Monloc desc: Not Reported  
 Huc code: 03090202 Drainagearea value: Not Reported  
 Drainagearea Units: Not Reported Contrib drainagearea: Not Reported  
 Contrib drainagearea units: Not Reported Latitude: 26.1998056  
 Longitude: -80.1639347 Sourcemap scale: 24000  
 Horiz Acc measure: 1 Horiz Acc measure units: seconds  
 Horiz Collection method: Interpolated from map  
 Horiz coord refsys: NAD83 Vert measure val: 11.44  
 Vert measure units: feet Vertacc measure val: .1  
 Vert accmeasure units: feet  
 Vertcollection method: Level or other surveying method  
 Vert coord refsys: NGVD29 Countrycode: US  
 Aquifername: Biscayne aquifer  
 Formation type: Biscayne Limestone Aquifer  
 Aquifer type: Not Reported  
 Construction date: 19560101 Welldepth: 224  
 Welldepth units: ft Wellholedepth: Not Reported  
 Wellholedepth units: Not Reported

Ground-water levels, Number of Measurements: 12

Date	Feet below Surface	Feet to Sealevel	Date	Feet below Surface	Feet to Sealevel
1982-10-18		3.81	1981-02-18		1.83
1980-12-30		3.52	1980-10-22		1.64
1980-05-22		0.79	1979-10-03		3.00
1979-03-08		0.46	1979-02-08		0.89
1977-10-06		6.47	1976-03-05		1.76
1976-02-19		1.32	1976-01-15		2.36

**58  
SW  
1/2 - 1 Mile  
Lower**

**FED USGS USGS40000235614**

Org. Identifier: USGS-FL  
 Formal name: USGS Florida Water Science Center  
 Monloc Identifier: USGS-261200080105501  
 Monloc name: S -2021  
 Monloc type: Well  
 Monloc desc: Not Reported  
 Huc code: 03090202 Drainagearea value: Not Reported  
 Drainagearea Units: Not Reported Contrib drainagearea: Not Reported  
 Contrib drainagearea units: Not Reported Latitude: 26.2003612  
 Longitude: -80.181713 Sourcemap scale: Not Reported

## GEOCHECK® - PHYSICAL SETTING SOURCE MAP FINDINGS

Horiz Acc measure:	Unknown	Horiz Acc measure units:	Unknown
Horiz Collection method:	Interpolated from map		
Horiz coord refsyst:	NAD83	Vert measure val:	Not Reported
Vert measure units:	Not Reported	Vertacc measure val:	Not Reported
Vert accmeasure units:	Not Reported		
Vertcollection method:	Not Reported		
Vert coord refsyst:	Not Reported	Countrycode:	US
Aquifername:	Not Reported		
Formation type:	Not Reported		
Aquifer type:	Not Reported		
Construction date:	19590101	Welldepth:	76
Welldepth units:	ft	Wellholedepth:	Not Reported
Wellholedepth units:	Not Reported		

Ground-water levels, Number of Measurements: 0

**N59**  
**SSE**  
**1/2 - 1 Mile**  
**Lower**

**FL WELLS**

**FLDGW4000004217**

Objectid:	4217
Fk station:	2756
Station na:	G- 820
Station al:	Not Reported
Waterbody :	BISCAYNE AQUIFER
Resource t:	UNCONFINED AQUIFER
Lat dd:	26
Lat mm:	11
Lat ss:	58
Long dd:	80
Long mm:	9
Long ss:	51
Cmcd coord:	UNKN
Dcd datum :	NAD27
Well statu:	Not Reported
Well drill:	30-DEC-99
Well total:	224
Well casin:	0
Well scree:	0
Well scr 1:	0
Well cas 1:	4
Well cas 2:	BLACK IRON OR BLACK STEEL
Site id:	FLDGW4000004217

**N60**  
**SSE**  
**1/2 - 1 Mile**  
**Lower**

**FL WELLS**

**FLDGW4000004218**

Objectid:	4218
Fk station:	2756
Station na:	G- 820
Station al:	Not Reported
Waterbody :	BISCAYNE AQUIFER
Resource t:	UNCONFINED AQUIFER
Lat dd:	26
Lat mm:	11
Lat ss:	58
Long dd:	80



## GEOCHECK® - PHYSICAL SETTING SOURCE MAP FINDINGS

Long mm: 9  
 Long ss: 51  
 Cmd coord: UNKN  
 Dcd datum : NAD27  
 Well statu: Not Reported  
 Well drill: 30-DEC-99  
 Well total: 224  
 Well casin: 0  
 Well scree: 0  
 Well scr 1: 0  
 Well cas 1: 4  
 Well cas 2: BLACK IRON OR BLACK STEEL  
 Site id: FLDGW4000004218

**61**  
**South**  
**1/2 - 1 Mile**  
**Lower**

FED USGS      USGS40000235600

Org. Identifier: USGS-FL	
Formal name: USGS Florida Water Science Center	
Monloc Identifier: USGS-261149080102701	
Monloc name: G - 807	
Monloc type: Well	
Monloc desc: Not Reported	
Huc code: 03090202	Drainagearea value: Not Reported
Drainagearea Units: Not Reported	Contrib drainagearea: Not Reported
Contrib drainagearea units: Not Reported	Latitude: 26.1973057
Longitude: -80.173935	Sourcemap scale: Not Reported
Horiz Acc measure: Unknown	Horiz Acc measure units: Unknown
Horiz Collection method: Interpolated from map	
Horiz coord refs: NAD83	Vert measure val: Not Reported
Vert measure units: Not Reported	Vertacc measure val: Not Reported
Vert accmeasure units: Not Reported	
Vertcollection method: Not Reported	
Vert coord refs: Not Reported	Countrycode: US
Aquifername: Not Reported	
Formation type: Not Reported	
Aquifer type: Not Reported	
Construction date: Not Reported	Welldepth: 14.2
Welldepth units: ft	Wellholedepth: Not Reported
Wellholedepth units: Not Reported	

Ground-water levels, Number of Measurements: 17

Date	Feet below Surface	Feet to Sealevel	Date	Feet below Surface	Feet to Sealevel
1985-05-15		1.51	1984-10-18		2.51
1984-05-22		2.77	1983-10-18		4.48
1983-05-18		1.02	1982-10-22		2.75
1982-06-11		4.35	1981-10-08		5.01
1981-05-14		-0.67	1981-03-18		-0.07
1980-10-09		0.76	1979-10-23		3.01
1978-05-05		2.83	1977-10-06		3.61
1976-10-13		-0.01	1976-05-06		-1.61
1975-10-15		2.99			

## GEOCHECK® - PHYSICAL SETTING SOURCE MAP FINDINGS

Map ID  
Direction  
Distance  
Elevation

Database EDR ID Number

**O62**  
**North**  
**1/2 - 1 Mile**  
**Higher**

**FL WELLS FLSO80000049095**

Permit no:	06-02023-W	App no:	010816-6
Actual per:	GP	Project na:	SOUTH FLORIDA WATER MANAGEMENT FIELD OFFICE
Lu code:	LAN		
Acres serv:	19.18		
Id:	111020		
Facinv typ:	PUMP		
Fac name:	S-37B		
Pumptype c:	CEN		
Pump diame:	2		
Cul diamet:	0		
Well diame:	0		
Pump capac:	59		
Pump intak:	0		
Pump int 1:	0		
Invert ele:	0		
Pump coord:	928153		
Pump coo 1:	687844		
Well depth:	0		
Cased dept:	0		
Usests cod:	PRM	Facwlsts c:	E
Factypwu c:	IRR		
Source nam:	SFWMD Canal (C-14)		
Display na:	Christina Shaw	Fee catego:	GP
Site id:	FLSO80000049095		

**63**  
**WNW**  
**1/2 - 1 Mile**  
**Lower**

**FL WELLS FLSO80000036820**

Permit no:	06-02030-W	App no:	941012-2
Actual per:	GP	Project na:	VIZCAYA
Lu code:	LAN		
Acres serv:	5.44		
Id:	5589		
Facinv typ:	WELL		
Fac name:	1		
Pumptype c:	CEN		
Pump diame:	0		
Cul diamet:	0		
Well diame:	6		
Pump capac:	130		
Pump intak:	-11		
Pump int 1:	0		
Invert ele:	0		
Pump coord:	923437		
Pump coo 1:	685661		
Well depth:	110		
Cased dept:	100		
Usests cod:	STD	Facwlsts c:	P

## GEOCHECK® - PHYSICAL SETTING SOURCE MAP FINDINGS

Factypwu c: IRR  
Source nam: Biscayne Aquifer  
Display na: Thomas Colios  
Site id: FLSO80000036820  
Fee catego: GP

**P64**  
**SW**  
**1/2 - 1 Mile**  
**Lower**

**FED USGS USGS40000235620**

Org. Identifier:	USGS-FL		
Formal name:	USGS Florida Water Science Center		
Monloc Identifier:	USGS-261202080110001		
Monloc name:	G -2375		
Monloc type:	Well		
Monloc desc:	Not Reported		
Huc code:	03090202	Drainagearea value:	Not Reported
Drainagearea Units:	Not Reported	Contrib drainagearea:	Not Reported
Contrib drainagearea units:	Not Reported	Latitude:	26.2009167
Longitude:	-80.183102	Sourcemap scale:	24000
Horiz Acc measure:	1	Horiz Acc measure units:	seconds
Horiz Collection method:	Interpolated from map		
Horiz coord refsys:	NAD83	Vert measure val:	Not Reported
Vert measure units:	Not Reported	Vertacc measure val:	Not Reported
Vert accmeasure units:	Not Reported		
Vertcollection method:	Not Reported		
Vert coord refsys:	Not Reported	Countrycode:	US
Aquifername:	Biscayne aquifer		
Formation type:	Biscayne Limestone Aquifer		
Aquifer type:	Unconfined single aquifer		
Construction date:	19840401	Welldepth:	110
Welldepth units:	ft	Wellholedepth:	110
Wellholedepth units:	ft		

Ground-water levels, Number of Measurements: 3

Date	Feet below Surface	Feet to Sealevel	Date	Feet below Surface	Feet to Sealevel
1985-10-22		1.11	1985-05-15		-2.86
1984-10-18		-1.19			

**P65**  
**SW**  
**1/2 - 1 Mile**  
**Lower**

**FED USGS USGS40000235621**

Org. Identifier:	USGS-FL		
Formal name:	USGS Florida Water Science Center		
Monloc Identifier:	USGS-261202080110002		
Monloc name:	G -2375A		
Monloc type:	Well		
Monloc desc:	Not Reported		
Huc code:	03090202	Drainagearea value:	Not Reported
Drainagearea Units:	Not Reported	Contrib drainagearea:	Not Reported
Contrib drainagearea units:	Not Reported	Latitude:	26.2009167
Longitude:	-80.183102	Sourcemap scale:	24000

## GEOCHECK® - PHYSICAL SETTING SOURCE MAP FINDINGS

Horiz Acc measure:	1	Horiz Acc measure units:	seconds
Horiz Collection method:	Interpolated from map	Vert measure val:	Not Reported
Horiz coord refs:	NAD83	Vertacc measure val:	Not Reported
Vert measure units:	Not Reported		
Vert accmeasure units:	Not Reported		
Vertcollection method:	Not Reported		
Vert coord refs:	Not Reported	Countrycode:	US
Aquifername:	Biscayne aquifer		
Formation type:	Biscayne Limestone Aquifer		
Aquifer type:	Unconfined single aquifer		
Construction date:	19840401	Welldepth:	63
Welldepth units:	ft	Wellholedepth:	63
Wellholedepth units:	ft		

Ground-water levels, Number of Measurements: 2

Date	Feet below Surface	Feet to Sealevel		Date	Feet below Surface	Feet to Sealevel
1985-10-22		1.74		1985-05-15		-4.63

<b>Q66</b>	Site ID:	8732851		
<b>East</b>	Groundwater Flow:	SE-S		<b>AQUIFLOW 970</b>
<b>1/2 - 1 Mile</b>	Water Table Depth:	3.22-4.33		
<b>Lower</b>	Date:	10/94		

<b>O67</b>				
<b>North</b>				<b>FL WELLS</b>
<b>1/2 - 1 Mile</b>				<b>FLSO80000043862</b>
<b>Higher</b>				

Permit no:	06-00070-W	App no:	100818-5
Actual per:	IND	Project na:	POMPANO BEACH PUBLIC WATER SUPPLY
Lu code:	PWS		
Acres serv:	13300		
Id:	177414		
Facinv typ:	WELL		
Fac name:	26 (Palm Aire w wf)		
Pumptype c:	TUR		
Pump diame:	0		
Cul diamet:	0		
Well diame:	16		
Pump capac:	2100		
Pump intak:	0		
Pump int 1:	0		
Invert ele:	0		
Pump coord:	928140		
Pump coo 1:	688023		
Well depth:	153		
Cased dept:	80		
Usests cod:	PRM	Facwlsts c:	E
Factypwu c:	PWS		
Source nam:	Biscayne Aquifer		
Display na:	Rick Bower, P.G.	Fee catego:	IND
Site id:	FLSO80000043862		

## GEOCHECK® - PHYSICAL SETTING SOURCE MAP FINDINGS

Map ID  
Direction  
Distance  
Elevation

Database EDR ID Number

**R68**  
**WSW**  
**1/2 - 1 Mile**  
**Lower**

**FL WELLS FLSO80000002487**

Permit no:	06-04614-W	App no:	060316-19
Actual per:	GP	Project na:	PALM AIRE VILLAGE CONDOMINIUM 1
Lu code:	LAN		
Acres serv:	1		
Id:	191657		
Facinv typ:	WELL		
Fac name:	WELL 2		
Pumptype c:	CEN		
Pump diame:	0		
Cul diamet:	0		
Well diame:	6		
Pump capac:	160		
Pump intak:	30		
Pump int 1:	0		
Invert ele:	0		
Pump coord:	922601		
Pump coo 1:	681979		
Well depth:	90		
Cased dept:	80		
Usests cod:	PRM	Facwlsts c:	P
Factypwu c:	IRR		
Source nam:	Biscayne Aquifer		
Display na:	Adrienne Charbonneau	Fee catego:	GP MIN
Site id:	FLSO80000002487		

**R69**  
**WSW**  
**1/2 - 1 Mile**  
**Lower**

**FL WELLS FLSO80000002486**

Permit no:	06-04614-W	App no:	060316-19
Actual per:	GP	Project na:	PALM AIRE VILLAGE CONDOMINIUM 1
Lu code:	LAN		
Acres serv:	1		
Id:	191656		
Facinv typ:	WELL		
Fac name:	WELL 1		
Pumptype c:	#N/A		
Pump diame:	0		
Cul diamet:	0		
Well diame:	0		
Pump capac:	0		
Pump intak:	0		
Pump int 1:	0		
Invert ele:	0		
Pump coord:	922575		
Pump coo 1:	681973		
Well depth:	0		
Cased dept:	0		
Usests cod:	TBPA	Facwlsts c:	E

# GEOCHECK® - PHYSICAL SETTING SOURCE MAP FINDINGS

Factypwu c: IRR  
Source nam: Biscayne Aquifer  
Display na: Adrienne Charbonneau Fee catego: GP MIN  
Site id: FLSO80000002486

**S70**  
**WSW**  
**1/2 - 1 Mile**  
**Lower**

**FED USGS USGS40000235651**

Org. Identifier: USGS-FL  
Formal name: USGS Florida Water Science Center  
Monloc Identifier: USGS-261217080111301  
Monloc name: G -2405  
Monloc type: Well  
Monloc desc: Not Reported  
Huc code: 03090202 Drainagearea value: Not Reported  
Drainagearea Units: Not Reported Contrib drainagearea: Not Reported  
Contrib drainagearea units: Not Reported Latitude: 26.2050833  
Longitude: -80.1867132 Sournemap scale: 24000  
Horiz Acc measure: 1 Horiz Acc measure units: seconds  
Horiz Collection method: Interpolated from map  
Horiz coord refsys: NAD83 Vert measure val: Not Reported  
Vert measure units: Not Reported Vertacc measure val: Not Reported  
Vert accmeasure units: Not Reported  
Vertcollection method: Not Reported  
Vert coord refsys: Not Reported Countrycode: US  
Aquifername: Biscayne aquifer  
Formation type: Biscayne Limestone Aquifer  
Aquifer type: Unconfined single aquifer  
Construction date: 19840701 Welldepth: 20  
Welldepth units: ft Wellholedepth: Not Reported  
Wellholedepth units: Not Reported

Ground-water levels, Number of Measurements: 28

Date	Feet below Surface	Feet to Sealevel	Date	Feet below Surface	Feet to Sealevel
1998-04-27	-0.84		1997-10-27		1.26
1997-05-05	0.69		1996-10-30		1.15
1996-04-23	-1.81		1995-10-24		4.24
1995-04-26	2.06		1994-10-12		2.23
1994-05-05	-0.51		1993-11-02		3.62
1993-05-06	-0.21		1992-10-27		1.10
1992-04-21	0.46		1991-10-22		3.02
1991-04-17	1.22		1990-10-16		3.36
1990-04-24	0.29		1989-10-17		-1.24
1989-05-03	-0.44		1988-10-25		0.75
1988-04-26	-1.71		1987-10-21		2.37
1987-05-12	0.49		1986-10-09		1.12
1986-05-07	0.69		1985-10-22		3.97
1985-05-16	-0.48		1984-10-18		2.09

**S71**  
**WSW**  
**1/2 - 1 Mile**  
**Lower**

**FED USGS USGS40000235652**

## GEOCHECK® - PHYSICAL SETTING SOURCE MAP FINDINGS

Org. Identifier:	USGS-FL		
Formal name:	USGS Florida Water Science Center		
Monloc Identifier:	USGS-261217080111302		
Monloc name:	G -2451		
Monloc type:	Well		
Monloc desc:	Not Reported		
Huc code:	03090202	Drainagearea value:	Not Reported
Drainagearea Units:	Not Reported	Contrib drainagearea:	Not Reported
Contrib drainagearea units:	Not Reported	Latitude:	26.2050833
Longitude:	-80.1867132	Sourcemap scale:	24000
Horiz Acc measure:	1	Horiz Acc measure units:	seconds
Horiz Collection method:	Interpolated from map		
Horiz coord refsys:	NAD83	Vert measure val:	Not Reported
Vert measure units:	Not Reported	Vertacc measure val:	Not Reported
Vert accmeasure units:	Not Reported		
Vertcollection method:	Not Reported		
Vert coord refsys:	Not Reported	Countrycode:	US
Aquifername:	Biscayne aquifer		
Formation type:	Biscayne Limestone Aquifer		
Aquifer type:	Unconfined single aquifer		
Construction date:	19870501	Welldepth:	66
Welldepth units:	ft	Wellholedepth:	Not Reported
Wellholedepth units:	Not Reported		

### Ground-water levels, Number of Measurements: 22

Date	Feet below Surface	Feet to Sealevel	Date	Feet below Surface	Feet to Sealevel
1998-04-27		-4.87	1997-10-27		-2.68
1997-05-05		-3.22	1996-10-30		-2.33
1996-04-23		-6.10	1995-10-24		0.67
1995-04-26		-6.15	1994-10-12		-1.35
1994-05-05		-4.59	1993-11-02		-0.29
1993-05-06		-4.78	1992-10-27		-3.13
1992-04-21		-3.63	1991-10-22		-0.71
1991-04-17		-2.73	1990-10-16		-0.27
1990-04-24		-3.17	1989-10-17		-4.16
1989-05-03		-3.65	1988-10-25		-2.69
1988-04-26		-5.02	1987-10-21		-0.90

**P72**  
**SW**  
**1/2 - 1 Mile**  
**Lower**

**FED USGS      USGS40000235626**

Org. Identifier:	USGS-FL		
Formal name:	USGS Florida Water Science Center		
Monloc Identifier:	USGS-261203080110401		
Monloc name:	G - 868		
Monloc type:	Well		
Monloc desc:	Not Reported		
Huc code:	03090202	Drainagearea value:	Not Reported
Drainagearea Units:	Not Reported	Contrib drainagearea:	Not Reported
Contrib drainagearea units:	Not Reported	Latitude:	26.2011945
Longitude:	-80.1842131	Sourcemap scale:	Not Reported

## GEOCHECK® - PHYSICAL SETTING SOURCE MAP FINDINGS

Horiz Acc measure: Unknown	Horiz Acc measure units: Unknown
Horiz Collection method: Interpolated from map	
Horiz coord refs: NAD83	Vert measure val: Not Reported
Vert measure units: Not Reported	Vertacc measure val: Not Reported
Vert accmeasure units: Not Reported	
Vertcollection method: Not Reported	
Vert coord refs: Not Reported	Countrycode: US
Aquifername: Not Reported	
Formation type: Not Reported	
Aquifer type: Not Reported	
Construction date: Not Reported	Welldepth: 13.5
Welldepth units: ft	Wellholedepth: Not Reported
Wellholedepth units: Not Reported	

Ground-water levels, Number of Measurements: 8

Date	Feet below Surface	Feet to Sealevel	Date	Feet below Surface	Feet to Sealevel
1981-05-14		-1.26	1981-03-18		-1.86
1979-10-23		1.44	1978-05-05		-0.02
1977-10-06		2.71	1976-10-13		0.81
1976-05-06		-2.19	1975-10-15		2.20

**73  
ESE  
1/2 - 1 Mile  
Lower**

**FL WELLS      FLSO80000023282**

Permit no: 06-06256-W	App no: 110228-11
Actual per: GP	Project na: BROWARD BUSINESS PARKS
Lu code: LAN	
Acres serv: 1	
Id: 258820	
Facinv typ: WELL	
Fac name: 1	
Pumptype c: CEN	
Pump diame: 0	
Cul diame: 0	
Well diame: 4	
Pump capac: 50	
Pump intak: 0	
Pump int 1: 0	
Invert ele: 0	
Pump coord: 932666	
Pump coo 1: 681959	
Well depth: 130	
Cased dept: 100	
Usects cod: PRM	Facwlsts c: P
Factypwu c: IRR	
Source nam: Biscayne Aquifer	
Display na: Jeffery Scott	Fee catego: GP MIN
Site id: FLSO80000023282	

**Q74  
East  
1/2 - 1 Mile  
Lower**

**FL WELLS      FLSO80000040043**



## GEOCHECK® - PHYSICAL SETTING SOURCE MAP FINDINGS

Permit no:	06-03725-W	App no:	030117-16
Actual per:	GP	Project na:	TEXACO PALM AIRE - IRRIGATION WELL
Lu code:	LAN		
Acres serv:	1		
Id:	135731		
Facinv typ:	WELL		
Fac name:	Well 1		
Pumptype c:	CEN		
Pump diame:	0		
Cul diamet:	0		
Well diame:	2		
Pump capac:	40		
Pump intak:	10		
Pump int 1:	0		
Invert ele:	0		
Pump coord:	932778		
Pump coo 1:	683262		
Well depth:	100		
Cased dept:	90		
Usests cod:	PRM	Facwlsts c:	E
Factypwu c:	IRR		
Source nam:	Surficial Aquifer System		
Display na:	Jennifer Phillips, P.G.	Fee catego:	GP MIN
Site id:	FLSO80000040043		

### S75 WSW 1/2 - 1 Mile Lower

FL WELLS      FLSO80000000975

Permit no:	06-04782-W	App no:	060807-13
Actual per:	GP	Project na:	NEW HOPE COMMUNITY CHURCH
Lu code:	LAN		
Acres serv:	2		
Id:	195037		
Facinv typ:	PUMP		
Fac name:	Pump 1		
Pumptype c:	CEN		
Pump diame:	3		
Cul diamet:	0		
Well diame:	0		
Pump capac:	48		
Pump intak:	0		
Pump int 1:	5		
Invert ele:	0		
Pump coord:	922594		
Pump coo 1:	681242		
Well depth:	0		
Cased dept:	0		
Usests cod:	PRM	Facwlsts c:	E
Factypwu c:	IRR		
Source nam:	Off-site Canal(s)		
Display na:	Nancy Demonstranti, P.G.	Fee catego:	GP MIN
Site id:	FLSO80000000975		

# GEOCHECK® - PHYSICAL SETTING SOURCE MAP FINDINGS RADON

## AREA RADON INFORMATION

State Database: FL Radon

### Radon Test Results

Zip	Total Buildings	% of sites > 4 pCi/L	Data Source
33069	648	18.4	Certified Residential Database
33069	5	20.0	Mandatory Non-Residential Database
33069	1	0.0	Mandatory Residential Database

Federal EPA Radon Zone for BROWARD County: 3

Note: Zone 1 indoor average level > 4 pCi/L.  
: Zone 2 indoor average level >= 2 pCi/L and <= 4 pCi/L.  
: Zone 3 indoor average level < 2 pCi/L.

---

### Federal Area Radon Information for BROWARD COUNTY, FL

Number of sites tested: 180

Area	Average Activity	% < 4 pCi/L	% 4-20 pCi/L	% > 20 pCi/L
Living Area	0.730 pCi/L	98%	2%	0%
Basement	Not Reported	Not Reported	Not Reported	Not Reported

# PHYSICAL SETTING SOURCE RECORDS SEARCHED

## **TOPOGRAPHIC INFORMATION**

### USGS 7.5' Digital Elevation Model (DEM)

Source: United States Geologic Survey

EDR acquired the USGS 7.5' Digital Elevation Model in 2002 and updated it in 2006. The 7.5 minute DEM corresponds to the USGS 1:24,000- and 1:25,000-scale topographic quadrangle maps. The DEM provides elevation data with consistent elevation units and projection.

### Current USGS 7.5 Minute Topographic Map

Source: U.S. Geological Survey

## **HYDROLOGIC INFORMATION**

**Flood Zone Data:** This data was obtained from the Federal Emergency Management Agency (FEMA). It depicts 100-year and 500-year flood zones as defined by FEMA. It includes the National Flood Hazard Layer (NFHL) which incorporates Flood Insurance Rate Map (FIRM) data and Q3 data from FEMA in areas not covered by NFHL.

Source: FEMA

Telephone: 877-336-2627

Date of Government Version: 2003, 2015

**NWI:** National Wetlands Inventory. This data, available in select counties across the country, was obtained by EDR in 2002, 2005 and 2010 from the U.S. Fish and Wildlife Service.

### State Wetlands Data: Wetlands Inventory

Source: Department of Environmental Protection

Telephone: 850-245-8238

## **HYDROGEOLOGIC INFORMATION**

### AQUIFLOW<sup>R</sup> Information System

Source: EDR proprietary database of groundwater flow information

EDR has developed the AQUIFLOW Information System (AIS) to provide data on the general direction of groundwater flow at specific points. EDR has reviewed reports submitted to regulatory authorities at select sites and has extracted the date of the report, hydrogeologically determined groundwater flow direction and depth to water table information.

## **GEOLOGIC INFORMATION**

### Geologic Age and Rock Stratigraphic Unit

Source: P.G. Schruben, R.E. Arndt and W.J. Bawiec, Geology of the Conterminous U.S. at 1:2,500,000 Scale - A digital representation of the 1974 P.B. King and H.M. Beikman Map, USGS Digital Data Series DDS - 11 (1994).

### STATSGO: State Soil Geographic Database

Source: Department of Agriculture, Natural Resources Conservation Service (NRCS)

The U.S. Department of Agriculture's (USDA) Natural Resources Conservation Service (NRCS) leads the national Conservation Soil Survey (NCSS) and is responsible for collecting, storing, maintaining and distributing soil survey information for privately owned lands in the United States. A soil map in a soil survey is a representation of soil patterns in a landscape. Soil maps for STATSGO are compiled by generalizing more detailed (SSURGO) soil survey maps.

### SSURGO: Soil Survey Geographic Database

Source: Department of Agriculture, Natural Resources Conservation Service (NRCS)

Telephone: 800-672-5559

SSURGO is the most detailed level of mapping done by the Natural Resources Conservation Service, mapping scales generally range from 1:12,000 to 1:63,360. Field mapping methods using national standards are used to construct the soil maps in the Soil Survey Geographic (SSURGO) database. SSURGO digitizing duplicates the original soil survey maps. This level of mapping is designed for use by landowners, townships and county natural resource planning and management.

# PHYSICAL SETTING SOURCE RECORDS SEARCHED

## LOCAL / REGIONAL WATER AGENCY RECORDS

### FEDERAL WATER WELLS

#### PWS: Public Water Systems

Source: EPA/Office of Drinking Water

Telephone: 202-564-3750

Public Water System data from the Federal Reporting Data System. A PWS is any water system which provides water to at least 25 people for at least 60 days annually. PWSs provide water from wells, rivers and other sources.

#### PWS ENF: Public Water Systems Violation and Enforcement Data

Source: EPA/Office of Drinking Water

Telephone: 202-564-3750

Violation and Enforcement data for Public Water Systems from the Safe Drinking Water Information System (SDWIS) after August 1995. Prior to August 1995, the data came from the Federal Reporting Data System (FRDS).

#### USGS Water Wells: USGS National Water Inventory System (NWIS)

This database contains descriptive information on sites where the USGS collects or has collected data on surface water and/or groundwater. The groundwater data includes information on wells, springs, and other sources of groundwater.

### STATE RECORDS

#### DEP GWIS - Generalized Water Information System Well Data

Source: Department of Environmental Protection

Telephone: 850-245-8507

Data collected for the Watershed Monitoring Section of the Department of Environmental Protection.

#### DOH and DEP Historic Study of Private Wells

Source: Department of Environmental Protection

Telephone: 850-559-0901

Historic database for private supply wells.

#### Well Construction Permitting Database

Source: Northwest Florida Water Management District

Telephone: 850-539-5999

#### Consumptive Use Permit Well Database

Source: St. Johns River Water Management District

Telephone: 386-329-4841

#### Permitted Well Location Database

Source: South Florida Water Management District

Telephone: 561-682-6877

#### Super Act Program Well Data

This table consists of data relating to all privately and publicly owned potable wells investigated as part of the SUPER Act program. The Florida Department of Health's SUPER Act Program (per Chapter 376.3071(4)(g), Florida Statutes), was given authority to provide field and laboratory services, toxicological risk assessments, investigations of drinking water contamination complaints and education of the public

Source: Department of Health

Telephone: 850-245-4250

#### Water Well Location Information

Source: Suwannee River Water Management District

Telephone: 386-796-7211

# PHYSICAL SETTING SOURCE RECORDS SEARCHED

## Water Well Permit Database

Source: Southwest Water Management District  
Telephone: 352-796-7211

## OTHER STATE DATABASE INFORMATION

### Florida Sinkholes

Source: Department of Environmental Protection, Geological Survey  
The sinkhole data was gathered by the Florida Sinkhole Research Institute, University of Florida.

### Oil and Gas Permit Database

Source: Department of Environmental Protection  
Telephone: 850-245-3194  
Locations of all permitted wells in the state of Florida.

## RADON

### State Database: FL Radon

Source: Department of Health  
Telephone: 850-245-4288  
Zip Code Based Radon Data

### Area Radon Information

Source: USGS  
Telephone: 703-356-4020  
The National Radon Database has been developed by the U.S. Environmental Protection Agency (USEPA) and is a compilation of the EPA/State Residential Radon Survey and the National Residential Radon Survey. The study covers the years 1986 - 1992. Where necessary data has been supplemented by information collected at private sources such as universities and research institutions.

### EPA Radon Zones

Source: EPA  
Telephone: 703-356-4020  
Sections 307 & 309 of IRAA directed EPA to list and identify areas of U.S. with the potential for elevated indoor radon levels.

## OTHER

Airport Landing Facilities: Private and public use landing facilities  
Source: Federal Aviation Administration, 800-457-6656

Epicenters: World earthquake epicenters, Richter 5 or greater  
Source: Department of Commerce, National Oceanic and Atmospheric Administration

Earthquake Fault Lines: The fault lines displayed on EDR's Topographic map are digitized quaternary faultlines, prepared in 1975 by the United State Geological Survey

## STREET AND ADDRESS INFORMATION

© 2015 TomTom North America, Inc. All rights reserved. This material is proprietary and the subject of copyright protection and other intellectual property rights owned by or licensed to Tele Atlas North America, Inc. The use of this material is subject to the terms of a license agreement. You will be held liable for any unauthorized copying or disclosure of this material.