

<b>AS-BUILT CREW PRINT</b>		ALL REQUIRED GROUND RODS HAVE BEEN DRIVEN & VERIFIED TO BE WITHIN FPL'S STANDARDS. VALUES ARE SHOWN AT ALL LOCATIONS.		JOB CERTIFIED COMPLETED AS SHOWN ON THIS AS-BUILT PRINT. MATERIAL CHANGES SHOWN IN RED.		<b>AS-BUILT COPY</b>	
FOREMAN'S SIGNATURE _____ DATE _____		FOREMAN'S SIGNATURE _____ DATE _____		SUPERVISOR'S SIGNATURE _____ DATE _____		INITIALS _____ CERT. DATE _____	
Easement?	Yes <input type="checkbox"/> No <input checked="" type="checkbox"/>	Survey/Stake?	Yes <input type="checkbox"/> No <input checked="" type="checkbox"/>	Work with SMO?	Yes <input type="checkbox"/> No <input checked="" type="checkbox"/>	<b>FPL</b>	
Tree Work?	Yes <input type="checkbox"/> No <input checked="" type="checkbox"/>	Designer/Stake?	Yes <input type="checkbox"/> No <input checked="" type="checkbox"/>	CT/Special Mtr?	Yes <input type="checkbox"/> No <input checked="" type="checkbox"/>		
PERMIT REQ'D	City <input checked="" type="checkbox"/> WMD	County Rd.	RR Xing	County Air	DR. Dist.	State Road	Transm.
Requested Tel. Co. Set Poles?	YES <input type="checkbox"/> NO <input checked="" type="checkbox"/>	Requested Tel. Co. Transfer?	YES <input type="checkbox"/> NO <input checked="" type="checkbox"/>	Request CAVT Transfer?	YES <input type="checkbox"/> NO <input checked="" type="checkbox"/>	Tele. Attachment Per _____ Telephone Co. Job No. _____	
POLE LINE FEET	0'	DUCT BANK FT.	0'	Designed by: Thais Garcia Date: 02/04/21			
POLE LINE FT. ON TRANSM. POLES	0'	TRENCH FT.	0'	Drawn by: TG Check by: Dwg No. 1 OF 7			
TLM/LDS MODEL No.	-	Map Posting?	YES <input checked="" type="checkbox"/> NO <input type="checkbox"/>	Posted by:	WR xxxxxxx	Rural Location Sec. xx TWP. xx S, RGE. xx E.	
				SCALE: N.T.S		St. Lt MAP No. MAP# Pri Map No. xxxxxx	
						M/A xx	

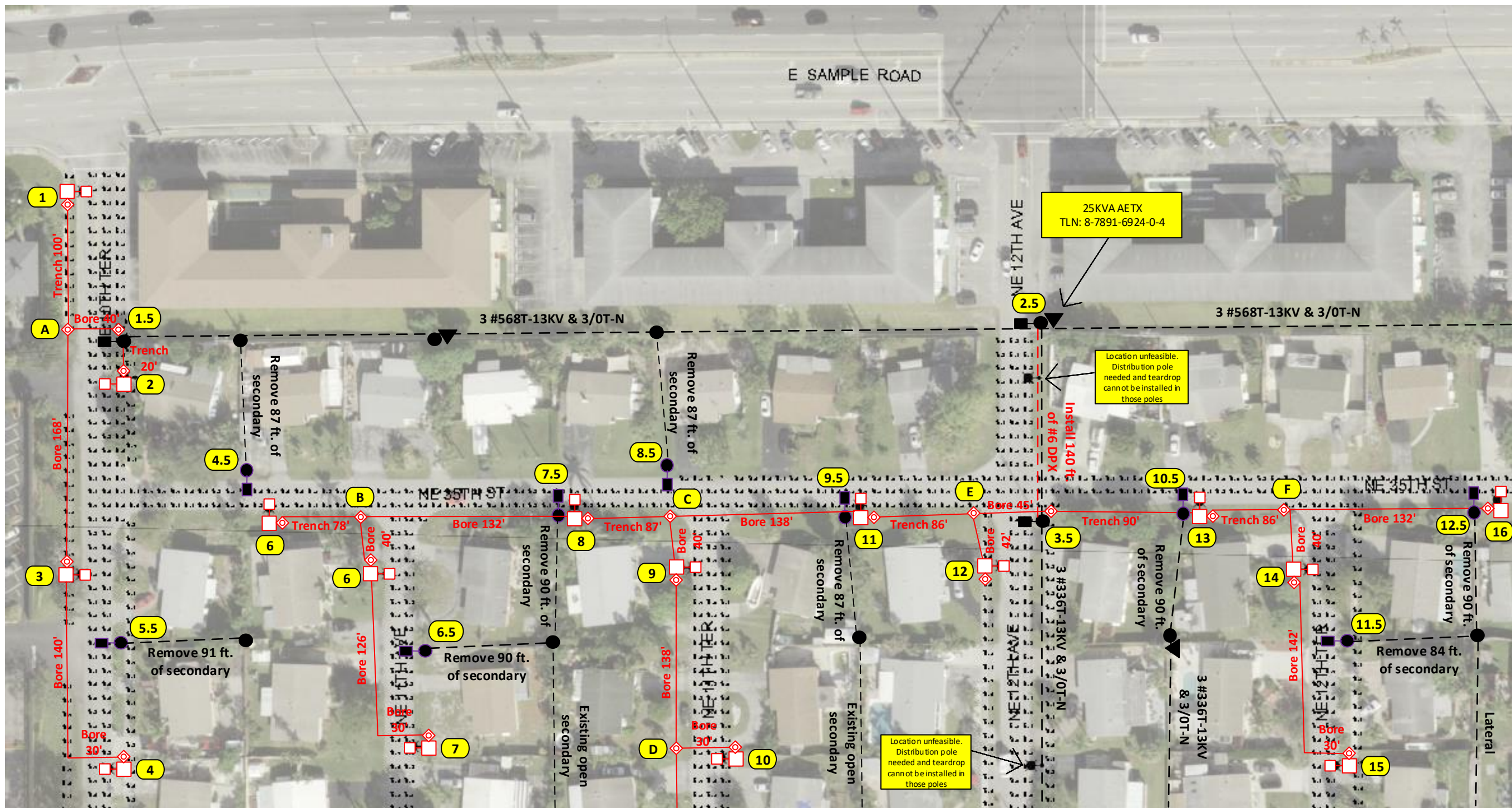



See Page 3

**Trench: 527 ft.**  
**Bore: 1,443 ft.**  
**Footage page 2: 2,000 ft.**

**Permit needed with City of Pompano Beach**

See Page 5

**Construction Notes: ( FPL contractor installing conduit)**

- Loc. 1-16: Install 1 Holophane 144W 4K LED Teardrop with 6' bracket on NEW 37 ft. black octagonal concrete pole.
- Loc. 1.5-3.5: Remove fixture and bracket on existing distribution pole.
- Loc. 4.5-12.5: Remove existing SL wood pole, fixture and bracket. Remove secondary feeding the lights.
- Loc. A-F, 1.5 & 3.5: Install 24" hand-hole.
- Loc. 1.5 & 3.5: Install 2" riser.
- \*All lights in this page are being fed underground using directional bore.
- FPL contractor to install 2" flex pipe and 2" PVC with 24" minimum cover as shown in the drawing using directional bore and rapid trench. Cable to be used is 1/0 TPX. FPL contractor installing hand-holes and staking locations of the poles.
- Poles on this page to be installed in R/W at around 3ft from EOP.
- Customer responsible for any restoration required. All hand-holes to be 24" unless noted.

Sales Rep: Francisco Arbide

AS-BUILT CREW PRINT		ALL REQUIRED GROUND RODS HAVE BEEN DRAWN & VERIFIED TO BE WITH FPL STANDARDS, VALUES ARE SHOWN AT ALL LOCATIONS.		JOB CERTIFIED COMPLETED AS SHOWN ON THIS AS-BUILT PRINT. MATERIAL CHANGES SHOWN IN RED.		AS-BUILT COPY	
FOREMAN'S SIGNATURE _____ DATE _____		FOREMAN'S SIGNATURE _____ DATE _____		SUPERVISOR'S SIGNATURE _____ DATE _____		INITIALS _____ CERT. DATE _____	
Easement? Yes <input type="checkbox"/> No <input checked="" type="checkbox"/>		Survey/Stake? Yes <input type="checkbox"/> No <input checked="" type="checkbox"/>		Work with SMO? Yes <input type="checkbox"/> No <input checked="" type="checkbox"/>		<b>FPL</b>	
Tree Work? Yes <input type="checkbox"/> No <input checked="" type="checkbox"/>		Designer/Stake? Yes <input type="checkbox"/> No <input checked="" type="checkbox"/>		CT/Special Mtr? Yes <input type="checkbox"/> No <input checked="" type="checkbox"/>			
PERMIT REQ'D: City <input checked="" type="checkbox"/> County Rd. <input type="checkbox"/> County Air <input type="checkbox"/> State Road <input type="checkbox"/> FAA <input type="checkbox"/> WMD <input type="checkbox"/> RR Xing <input type="checkbox"/> DR. Dist. <input type="checkbox"/> Transm. <input type="checkbox"/>		Tele. Attachment Per _____ Telephone Co. Job No. _____		Pompano Beach, Cresthaven Phase 1 Install 97 new SL. Remove 59 existing SL 1051 NE 35 <sup>th</sup> ST, Pompano Beach, FL 33064			
Requested Tel. Co. Set Poles? YES <input type="checkbox"/> NO <input checked="" type="checkbox"/>		Requested Tel. Co. Transfer? YES <input type="checkbox"/> NO <input checked="" type="checkbox"/>		Request CAVT Transfer? YES <input type="checkbox"/> NO <input checked="" type="checkbox"/>		Designed by: Thais Garcia Date: 02/04/21	
POLE LINE FEET 0'		DUCT BANK FT. 0'		POLE LINE FT. ON TRANSM. POLES 0'		TRENCH FT. 0'	
TLM/LDS MODEL No. -		Map Posting? YES <input checked="" type="checkbox"/> NO <input type="checkbox"/>		Posted by: _____		Rural Location Sec. xx TWP. xx S, RGE. xx E.	
						SCALE: N.T.S. St. Lt MAP No. MAP# Pri Map No. xxxxxx	
						WR xxxxxx M/A xx	



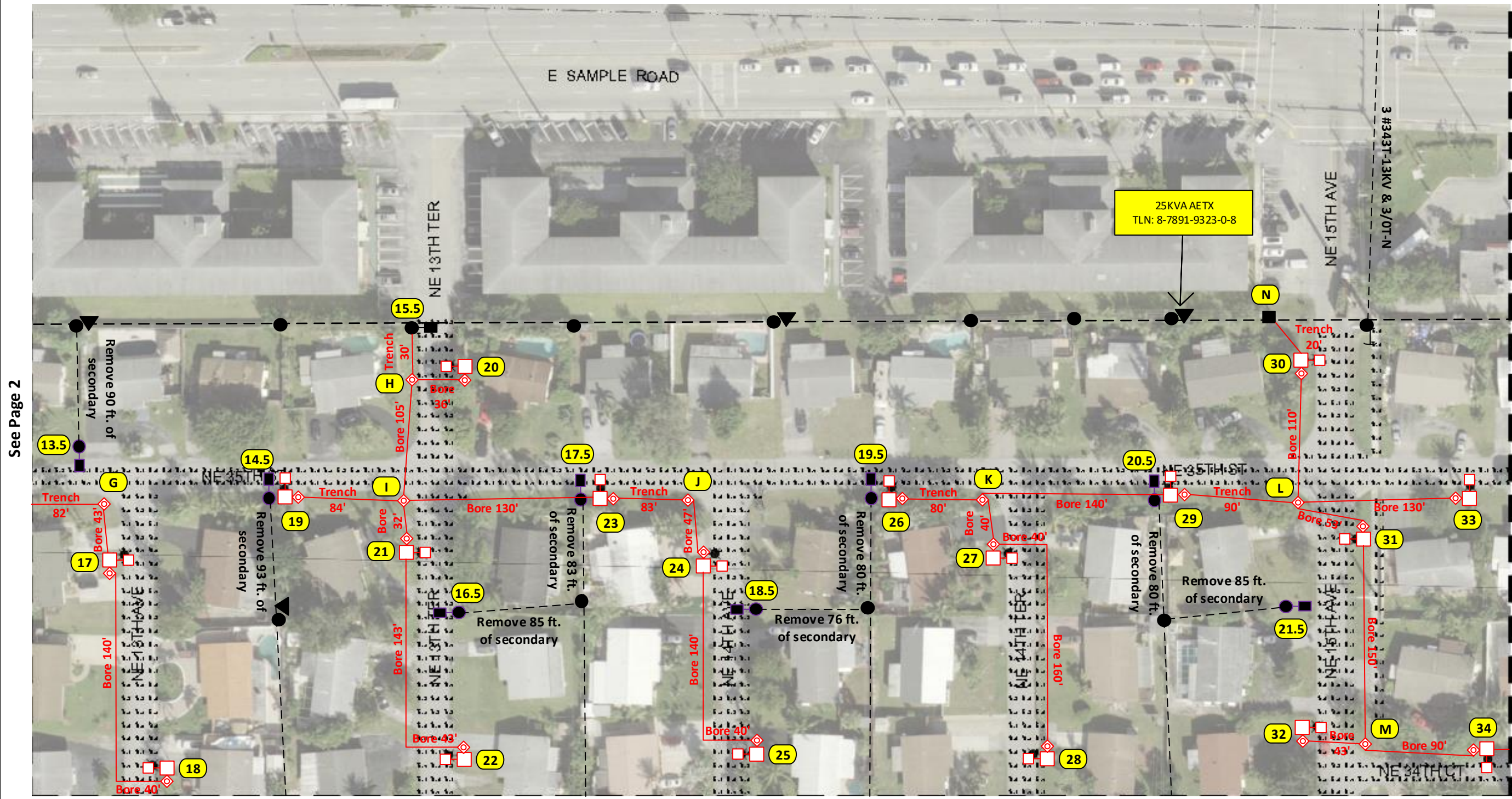

See Page 2

See Page 4

**Trench: 469 ft.**  
**Bore: 1,895 ft.**  
**Footage page 3: 2,364 ft.**

**Permit needed with City of Pompano Beach**

See Page 6

**Construction Notes: ( FPL contractor installing conduit)**

- Loc. 17-34: Install 1 Holophane 144W 4K LED Teardrop with 6' bracket on NEW 37 ft. black octagonal concrete pole.
- Loc. 15.5: Remove fixture and bracket on existing distribution pole.
- Loc. 13.5-14.5 & 16.5-21.5: Remove existing SL wood pole, fixture and bracket. Remove secondary feeding the lights.
- Loc. G-M: Install 24" hand-hole.
- Loc. 15.5 & N: Install 2" riser.
- \*All lights in this page are being fed underground using directional bore.
- FPL contractor to install 2" flex pipe and 2" PVC with 24" minimum cover as shown in the drawing using directional bore and rapid trench. Cable to be used is 1/0 TPX. FPL contractor installing hand-holes and staking locations of the poles.
- Poles on this page to be installed in R/W at around 3ft from EOP.
- Customer responsible for any restoration required. All hand-holes to be 24" unless noted.

Sales Rep: Francisco Arbide

AS-BUILT CREW PRINT		ALL REQUIRED GROUND RODS HAVE BEEN DRIVEN & VERIFIED TO BE WITHIN FPL STANDARDS, VALUES ARE SHOWN AT ALL LOG LOCATIONS.		JOB CERTIFIED COMPLETED AS SHOWN ON THIS AS-BUILT PRINT. MATERIAL CHANGES SHOWN ON ROS.		AS-BUILT COPY	
FOREMAN'S SIGNATURE _____ DATE _____		FOREMAN'S SIGNATURE _____ DATE _____		SUPERVISOR'S SIGNATURE _____ DATE _____		INITIALS _____ CERT. DATE _____	
Easement? Yes <input type="checkbox"/> No <input checked="" type="checkbox"/>		Survey/Stake? Yes <input type="checkbox"/> No <input checked="" type="checkbox"/>		Work with SMO? Yes <input type="checkbox"/> No <input checked="" type="checkbox"/>		<b>FPL</b>	
Tree Work? Yes <input type="checkbox"/> No <input checked="" type="checkbox"/>		Designer/Stake? Yes <input type="checkbox"/> No <input checked="" type="checkbox"/>		CT/Special Mtr? Yes <input type="checkbox"/> No <input checked="" type="checkbox"/>			
PERMIT REQ'D City <input checked="" type="checkbox"/> County Rd. _____ County Air _____ State Road _____ FAA _____		RR Xing _____ DR. Dist. _____ Transm. _____		Tele. Attachment Per _____ Telephone Co. Job No. _____		Pompano Beach, Cresthaven Phase 1 Install 97 new SL. Remove 59 existing SL 1051 NE 35 <sup>th</sup> ST, Pompano Beach, FL 33064	
Requested Tel. Co. Set Poles? YES <input type="checkbox"/> NO <input checked="" type="checkbox"/>		Requested Tel. Co. Transfer? YES <input type="checkbox"/> NO <input checked="" type="checkbox"/>		Request CAVT Transfer? YES <input type="checkbox"/> NO <input checked="" type="checkbox"/>		Designed by: Thais Garcia Date: 02/04/21	
POLE LINE FEET 0'		DUCT BANK FT. 0'		Rural Location Sec. xx TWP. xx S, RGE. xx E.		Drawn by: TG Check by: _____ Dwg No. 3 OF 7	
POLE LINE FT. ON TRANSM. POLES 0'		TRENCH FT. 0'		SCALE: N.T.S		St. Lt MAP No. MAP# _____ Pri Map No. xxxxxx	
TLM/LDS MODEL No. -		Map Posting? YES <input checked="" type="checkbox"/> NO <input type="checkbox"/> Posted by: _____		WR xxxxxx		M/A xx	



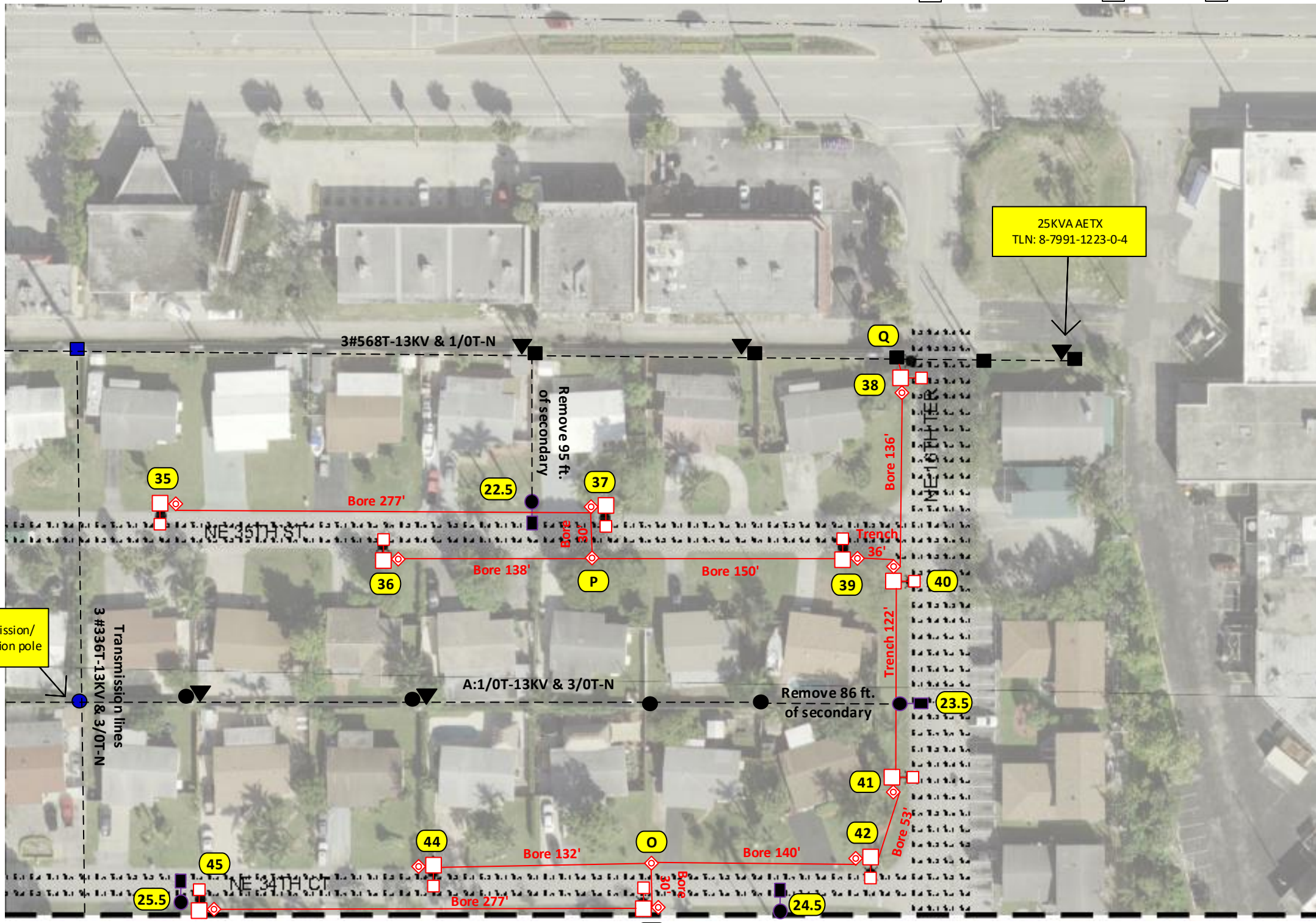

**Trench: 158 ft.**  
**Bore: 1,363 ft.**  
**Footage page 4: 1,521 ft.**

**Permit needed with  
 City of Pompano Beach**

**Construction Notes: ( FPL contractor installing conduit)**

- Loc. 35-45: Install 1 Holophane 144W 4K LED Teardrop with 6' bracket on NEW 37 ft. black octagonal concrete pole.
- Loc. 22.5-25.5: Remove existing SL wood pole, fixture and bracket. Remove secondary feeding the lights.
- Loc. O-P: Install 24" hand-hole.
- Loc. Q: Install 2" riser.
- \*All lights in this page are being fed underground using directional bore.
- FPL contractor to install 2" flex pipe and 2" PVC with 24" minimum cover as shown in the drawing using directional bore and rapid trench. Cable to be used is 1/0 TPX. FPL contractor installing hand-holes and staking locations of the poles.
- Poles on this page to be installed in R/W at around 3ft from EOP.
- Customer responsible for any restoration required. All hand-holes to be 24" unless noted.

Sales Rep: Francisco Arbide

AS-BUILT CREW PRINT		ALL REQUIRED GROUND RODS HAVE BEEN DRIVEN & VERIFIED TO BE WITHIN FPL STANDARDS. VALUES ARE SHOWN AT ALL LOCATIONS.		JOB CERTIFIED COMPLETED AS SHOWN ON THIS AS-BUILT PRINT. MATERIAL CHANGES SHOWN IN RED.		AS-BUILT COPY	
FOREMAN'S SIGNATURE _____ DATE _____		FOREMAN'S SIGNATURE _____ DATE _____		SUPERVISOR'S SIGNATURE _____ DATE _____		INITIALS _____ CERT. DATE _____	
Easement? Yes <input type="checkbox"/> No <input checked="" type="checkbox"/>		Survey/Stake? Yes <input type="checkbox"/> No <input checked="" type="checkbox"/>		Work with SMO? Yes <input type="checkbox"/> No <input checked="" type="checkbox"/>		<b>FPL</b>	
Tree Work? Yes <input type="checkbox"/> No <input checked="" type="checkbox"/>		Designer/Stake? Yes <input type="checkbox"/> No <input checked="" type="checkbox"/>		CT/Special Mtr? Yes <input type="checkbox"/> No <input checked="" type="checkbox"/>			
PERMIT REQ'D: City <input checked="" type="checkbox"/> County Rd. <input type="checkbox"/> County Air <input type="checkbox"/> State Road <input type="checkbox"/> FAA <input type="checkbox"/> WMD <input type="checkbox"/> RR Xing <input type="checkbox"/> DR. Dist. <input type="checkbox"/> Transm. <input type="checkbox"/>		Tele. Attachment Per _____ Telephone Co. Job No. _____		Pompano Beach, Cresthaven Phase 1 Install 97 new SL. Remove 59 existing SL 1051 NE 35 <sup>th</sup> ST, Pompano Beach, FL 33064			
Requested Tel. Co. Set Poles? YES <input type="checkbox"/> NO <input checked="" type="checkbox"/>		Requested Tel. Co. Transfer? YES <input type="checkbox"/> NO <input checked="" type="checkbox"/>		Request CAVT Transfer? YES <input type="checkbox"/> NO <input checked="" type="checkbox"/>		Designed by: Thais Garcia Date: 02/04/21	
POLE LINE FEET 0'		DUCT BANK FT. 0'		Rural Location Sec. xx TWP. xx S, RGE. xx E.		Drawn by: TG Check by: _____ Dwg No. 4 OF 7	
POLE LINE FT. ON TRANSM. POLES 0'		TRENCH FT. 0'		SCALE: N.T.S		St. Lt MAP No. MAP# Pri Map No. xxxxxx	
TLM/LDS MODEL No. -		Map Posting? YES <input checked="" type="checkbox"/> NO <input type="checkbox"/> Posted by: _____		WR xxxxxx		M/A xx	



See Page 2

INACCESSIBLE  13 kV  FUTURE 23 kV  23 kV  SALT SPRAY

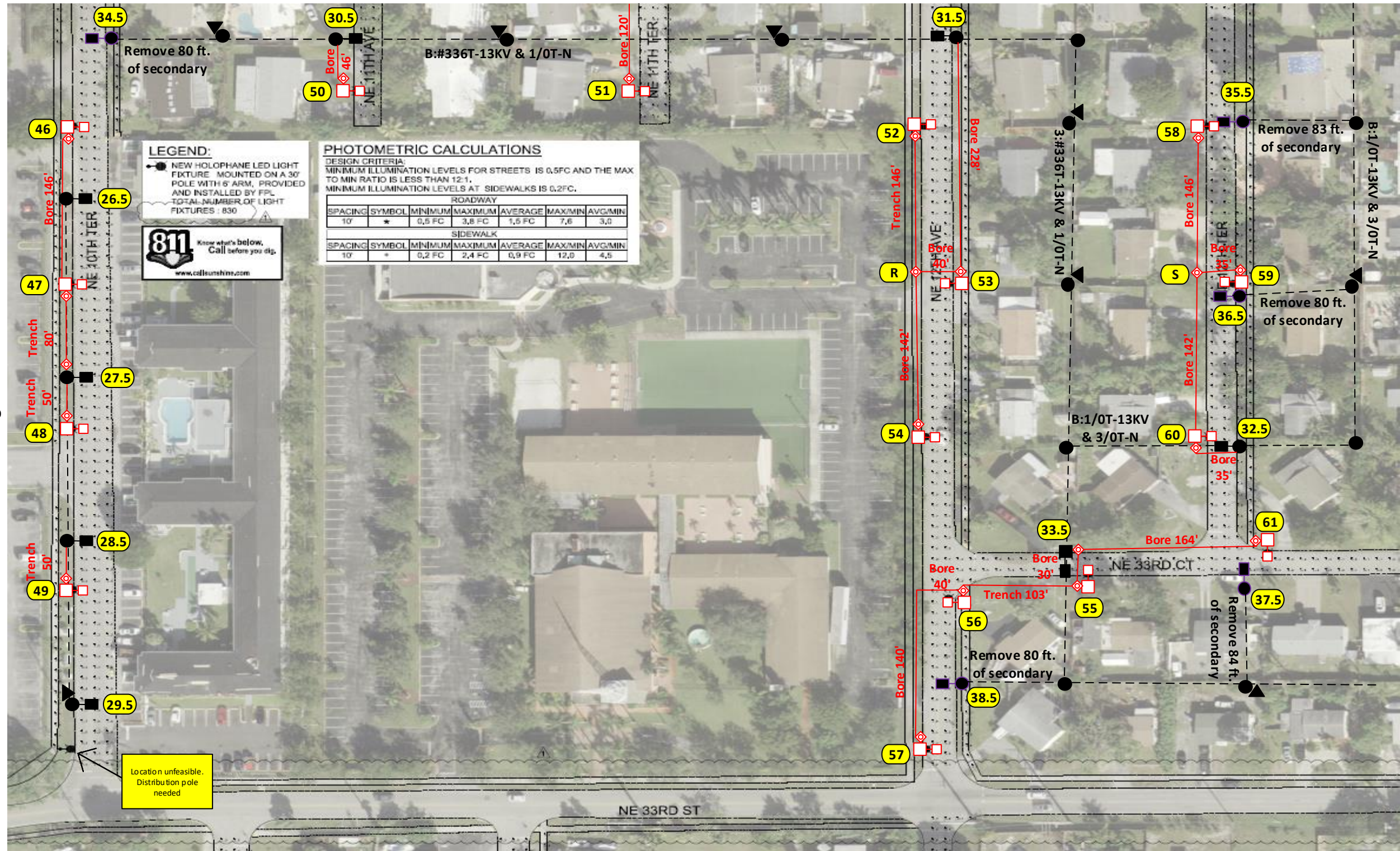

See Page 5

See Page 6

Trench: 429 ft.  
 Bore: 1,454 ft.  
 Footage page 5: 1,883 ft.

**Permit needed with City of Pompano Beach**

**Construction Notes: ( FPL contractor installing conduit)**

- Loc. 46-61: Install 1 Holophane 144W 4K LED Teardrop with 6' bracket on NEW 37 ft. black octagonal concrete pole.
- Loc. 26.5-33.5: Remove fixture and bracket on existing distribution/transmission pole.
- Loc. 34.5-38.5: Remove existing SL wood pole, fixture and bracket. Remove secondary feeding the lights.
- Loc. R-S, 27.5 & 33.5: Install 24" hand-hole.
- Loc. 27.5-28.5 & 30.5-33.5: Install 2" riser.
- \*All lights in this page are being fed underground using directional bore.
- FPL contractor to install 2" flex pipe and 2" PVC with 24" minimum cover as shown in the drawing using directional bore and rapid trench. Cable to be used is 1/0 TPX. FPL contractor installing hand-holes and staking locations of the poles. Poles on this page to be installed in R/W at around 3ft from EOP.
- Customer responsible for any restoration required. All hand-holes to be 24" unless noted.

Sales Rep: Francisco Arbide

AS-BUILT CREW PRINT		ALL REQUIRED GROUND RODS HAVE BEEN DRIVEN & VERIFIED TO BE WITHIN FPL STANDARDS. VALUES ARE SHOWN AT ALL LOG TURNS.		JOB CERTIFIED COMPLETED AS SHOWN ON THIS AS-BUILT PRINT. MATERIAL CHANGES SHOWN IN RED.		AS-BUILT COPY	
FOREMAN'S SIGNATURE _____ DATE _____		FOREMAN'S SIGNATURE _____ DATE _____		SUPERVISOR'S SIGNATURE _____ DATE _____		INITIALS _____ CERT. DATE _____	
Easement? Yes <input type="checkbox"/> No <input checked="" type="checkbox"/>		Survey/Stake? Yes <input type="checkbox"/> No <input checked="" type="checkbox"/>		Work with SMO? Yes <input type="checkbox"/> No <input checked="" type="checkbox"/>		<b>FPL</b>	
Tree Work? Yes <input type="checkbox"/> No <input checked="" type="checkbox"/>		Designer/Stake? Yes <input type="checkbox"/> No <input checked="" type="checkbox"/>		CT/Special Mtr? Yes <input type="checkbox"/> No <input checked="" type="checkbox"/>			
PERMIT REQ'D City <input checked="" type="checkbox"/> County Rd. _____ County Air _____ State Road _____ FAA _____		WMD _____ RR Xing _____ DR. Dist. _____ Transm. _____		Designed by: Thais Garcia Date: 02/04/21		Pompano Beach. Cresthaven Phase 1	
Requested Tel. Co. Set Poles? YES <input type="checkbox"/> NO <input checked="" type="checkbox"/>		Requested Tel. Co. Transfer? YES <input type="checkbox"/> NO <input checked="" type="checkbox"/>		Request CAVT Transfer? YES <input type="checkbox"/> NO <input checked="" type="checkbox"/>		Install 97 new SL. Remove 59 existing SL	
POLE LINE FEET 0'		DUCT BANK FT. 0'		Rural Location Sec. xx TWP. xx S, RGE. xx E.		1051 NE 35 <sup>th</sup> ST, Pompano Beach, FL 33064	
POLE LINE FT. ON TRANSM. POLES 0'		TRENCH FT. 0'		SCALE: N.T.S		St. Lt MAP No. MAP# _____ Pri Map No. xxxxxx	
TLM/LDS MODEL No. -		Map Posting? YES <input checked="" type="checkbox"/> NO <input type="checkbox"/> Posted by: _____		WR xxxxxx		M/A xx	



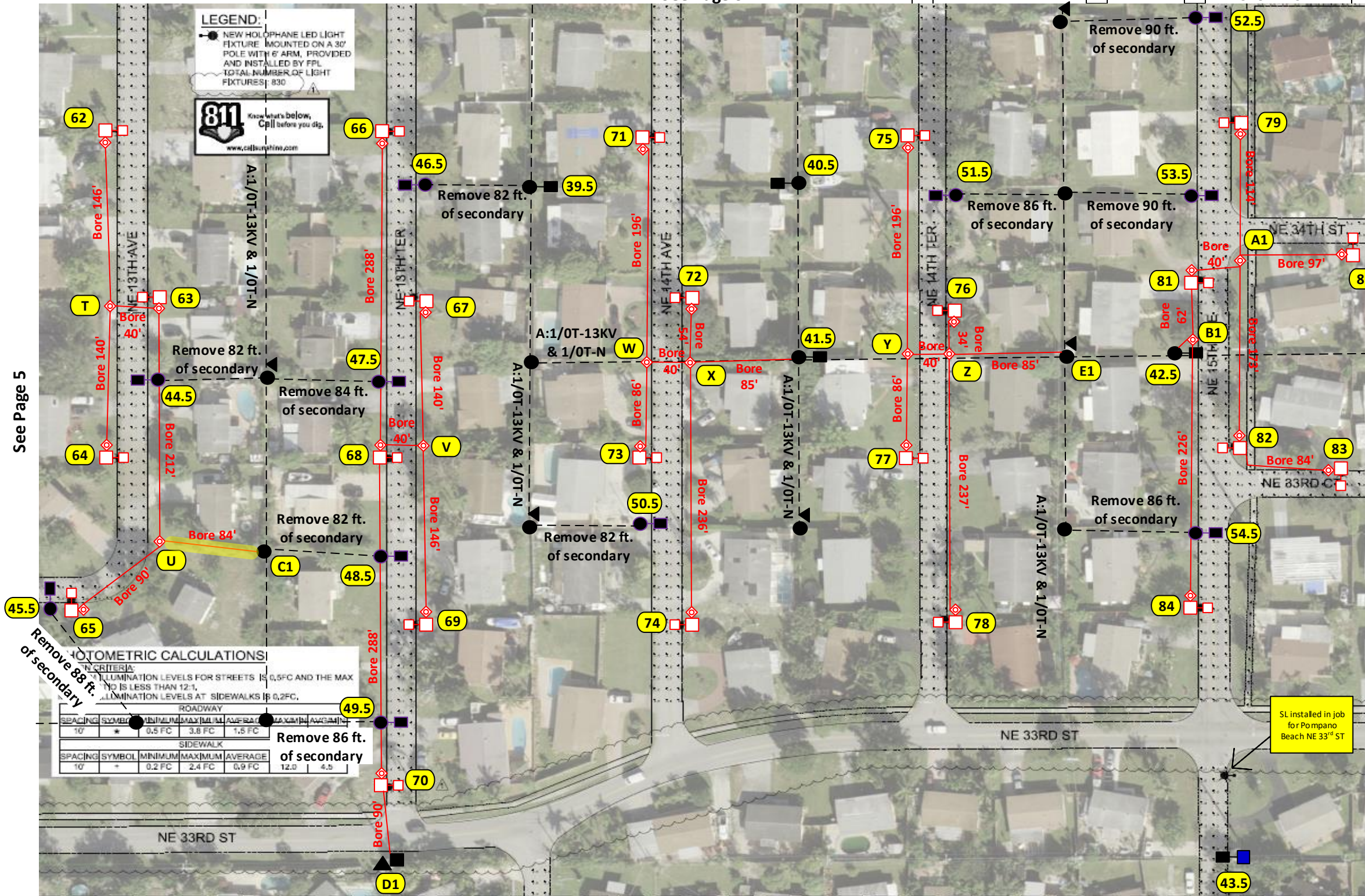

See Page 5

See Page 7

Footage page 6: 3,875 ft.

Permit needed with City of Pompano Beach

10' easement required for highlighted areas (including poles, handholes and conduit)

**Construction Notes: ( FPL contractor installing conduit)**

- Loc. 62-84: Install 1 Holophane 144W 4K LED Teardrop with 6' bracket on NEW 37 ft. black octagonal concrete pole.
- Loc. 39.5-43.5: Remove fixture and bracket on existing distribution/transmission pole.
- Loc. 44.5-54.5: Remove existing SL wood pole, fixture and bracket. Remove secondary feeding the lights.
- Loc. T-B1: Install 24" hand-hole.
- Loc. C1-E1, 41.5-42.5: Install 2" riser.

\*All lights in this page are being fed underground using directional bore.  
 FPL contractor to install 2" flex pipe and 2" PVC with 24" minimum cover as shown in the drawing using directional bore and rapid trench. Cable to be used is 1/0 TPX. FPL contractor installing hand-holes and staking locations of the poles. Poles on this page to be installed in R/W at around 3ft from EOP.

- Customer responsible for any restoration required. All hand-holes to be 24" unless noted.

Sales Rep: Francisco Arbide

AS-BUILT CREW PRINT		ALL REQUIRED GROUND RODS HAVE BEEN DRIVEN & VERIFIED TO BE WITHIN FPL STANDARDS. VALUES ARE SHOWN AT ALL LOG TURNS.		JOB CERTIFIED COMPLETED AS SHOWN ON THIS AS-BUILT PRINT. MATERIAL CHANGES SHOWN IN RED.		AS-BUILT COPY	
FOREMAN'S SIGNATURE _____ DATE _____		FOREMAN'S SIGNATURE _____ DATE _____		SUPERVISOR'S SIGNATURE _____ DATE _____		INITIALS _____ CERT. DATE _____	
Easement?	Yes <input type="checkbox"/> No <input checked="" type="checkbox"/>	Survey/Stake?	Yes <input type="checkbox"/> No <input checked="" type="checkbox"/>	Work with SMO?	Yes <input type="checkbox"/> No <input checked="" type="checkbox"/>	<b>FPL</b>	
Tree Work?	Yes <input type="checkbox"/> No <input checked="" type="checkbox"/>	Designer/Stake?	Yes <input type="checkbox"/> No <input checked="" type="checkbox"/>	CT/Special Mtr?	Yes <input type="checkbox"/> No <input checked="" type="checkbox"/>		
PERMIT REQ'D	City <input checked="" type="checkbox"/> County Rd. _____ County Air _____ State Road _____ FAA _____	WMD	RR Xing _____ DR. Dist. _____ Transm. _____	Pompano Beach. Cresthaven Phase 1 Install 97 new SL. Remove 59 existing SL 1051 NE 35 <sup>th</sup> ST, Pompano Beach, FL 33064		Designed by: Thais Garcia Date: 02/04/21	
Requested Tel. Co. Set Poles?	YES <input type="checkbox"/> NO <input checked="" type="checkbox"/>	Requested Tel. Co. Transfer?	YES <input type="checkbox"/> NO <input checked="" type="checkbox"/>	Request CAVT Transfer?	YES <input type="checkbox"/> NO <input checked="" type="checkbox"/>	Drawn by: TG Check by: _____ Dwg No. 6 OF 7	
POLE LINE FEET	0'	DUCT BANK FT.	0'	Rural Location Sec. xx TWP. xx S, RGE. xx E.		SCALE: N.T.S. St. Lt MAP No. MAP# Pri Map No. xxxxxx	
POLE LINE FT. ON TRANSM. POLES	0'	TRENCH FT.	0'	TLM/LDS MODEL No. - Map Posting? YES <input checked="" type="checkbox"/> NO <input type="checkbox"/> Posted by: _____		WR xxxxxx M/A xx	





**PHOTOMETRIC CALCULATIONS**

DESIGN CRITERIA:  
 MINIMUM ILLUMINATION LEVELS FOR STREETS IS 0.5FC AND THE MAX TO MIN RATIO IS LESS THAN 12:1.  
 MINIMUM ILLUMINATION LEVELS AT SIDEWALKS IS 0.2FC.

ROADWAY						
SPACING	SYMBOL	MINIMUM	MAXIMUM	AVERAGE	MAX/MIN	AVG/MIN
10'	*	0.5 FC	3.8 FC	1.5 FC	7.6	3.0

SIDEWALK						
SPACING	SYMBOL	MINIMUM	MAXIMUM	AVERAGE	MAX/MIN	AVG/MIN
10'	+	0.2 FC	2.4 FC	0.9 FC	12.0	4.5

**LEGEND:**  
 NEW HOLOPHANE LED LIGHT FIXTURE MOUNTED ON A 30' POLE WITH 6' ARM, PROVIDED AND INSTALLED BY FPL  
 TOTAL NUMBER OF LIGHT FIXTURES : 830

**811** Know what's below, Call before you dig.  
 www.call811.com

See Page 7

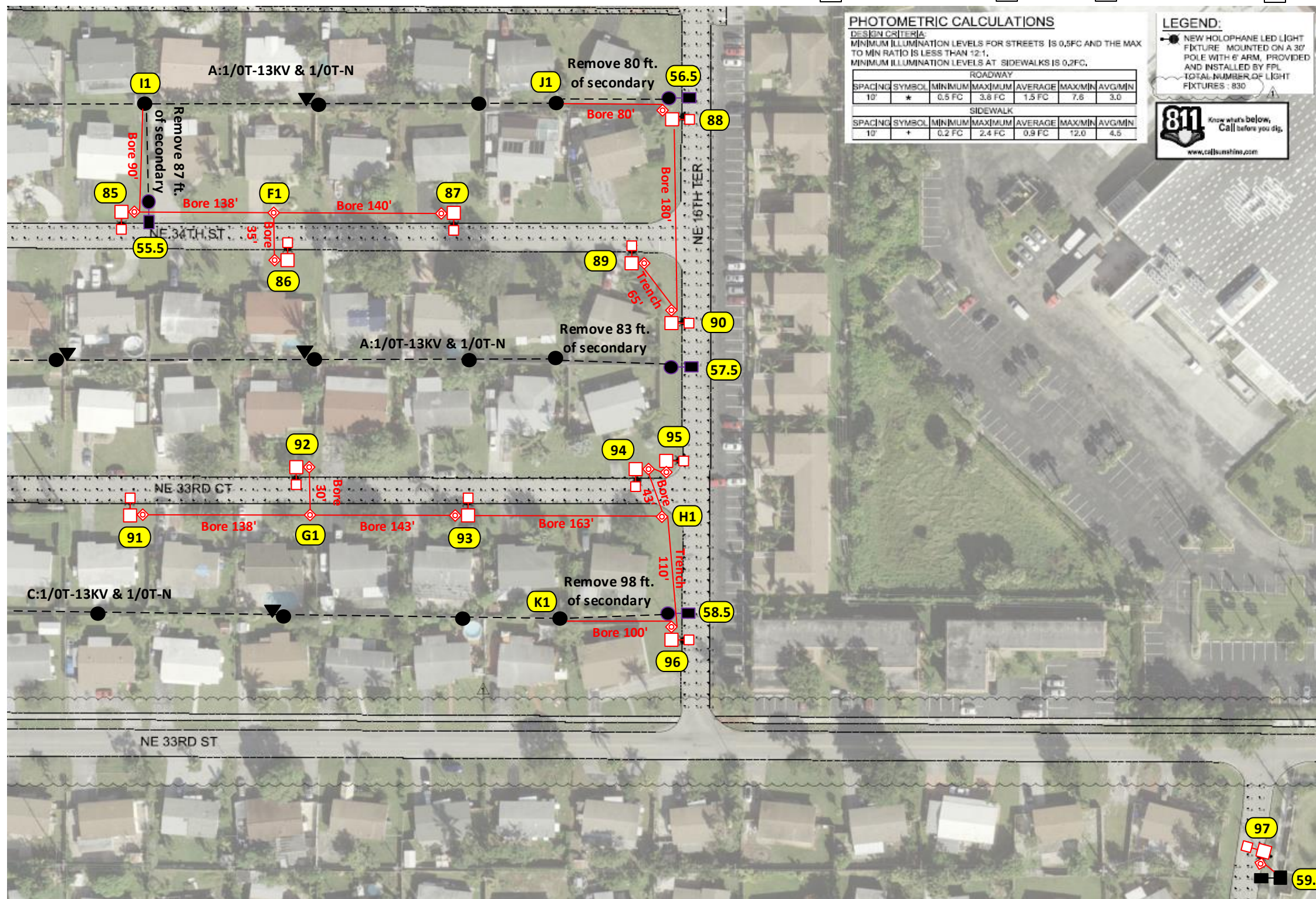

**Trench: 175 ft.**  
**Bore: 1,280 ft.**  
**Footage page 7: 1,455 ft.**

**Permit needed with City of Pompano Beach**

**Construction Notes: ( FPL contractor installing conduit)**

- Loc. 85-97: Install 1 Holophane 144W 4K LED Teardrop with 6' bracket on NEW 37 ft. black octagonal concrete pole.
- Loc. 55.5-58.5: Remove existing SL wood pole, fixture and bracket. Remove secondary feeding the lights.
- Loc. 59.5: Remove fixture and bracket on existing distribution pole.
- Loc. F1-H1: Install 24" hand-hole.
- Loc. H1-K1 & 59.5: Install 2" riser.
- \*All lights in this page are being fed underground using directional bore.
- FPL contractor to install 2" flex pipe and 2" PVC with 24" minimum cover as shown in the drawing using directional bore and rapid trench. Cable to be used is 1/0 TPX. FPL contractor installing hand-holes and staking locations of the poles. Poles on this page to be installed in R/W at around 3ft from EOP.
- Customer responsible for any restoration required. All hand-holes to be 24" unless noted.

Sales Rep: Francisco Arbide

AS-BUILT CREW PRINT		ALL REQUIRED GROUND RODS HAVE BEEN DRIVEN & VERIFIED TO BE WITHIN FPL STANDARDS. VALUES ARE SHOWN AT ALL LOCATIONS.		JOB CERTIFIED COMPLETED AS SHOWN ON THIS AS-BUILT PRINT. MATERIAL CHANGES SHOWN IN RED.		AS-BUILT COPY	
FOREMAN'S SIGNATURE _____ DATE _____		FOREMAN'S SIGNATURE _____ DATE _____		SUPERVISOR'S SIGNATURE _____ DATE _____		INITIALS _____ CERT. DATE _____	
Easement?	Yes <input type="checkbox"/> No <input checked="" type="checkbox"/>	Survey/Stake?	Yes <input type="checkbox"/> No <input checked="" type="checkbox"/>	Work with SMO?	Yes <input type="checkbox"/> No <input checked="" type="checkbox"/>	<b>FPL</b>	
Tree Work?	Yes <input type="checkbox"/> No <input checked="" type="checkbox"/>	Designer/Stake?	Yes <input type="checkbox"/> No <input checked="" type="checkbox"/>	CT/Special Mtr?	Yes <input type="checkbox"/> No <input checked="" type="checkbox"/>		
PERMIT REQ'D	City <input checked="" type="checkbox"/> WMD	County Rd.	RR Xing	County Air	DR. Dist.	State Road	Transm.
Requested Tel. Co. Set Poles?	YES <input type="checkbox"/> NO <input checked="" type="checkbox"/>	Requested Tel. Co. Transfer?	YES <input type="checkbox"/> NO <input checked="" type="checkbox"/>	Request CAVT Transfer?	YES <input type="checkbox"/> NO <input checked="" type="checkbox"/>	Tele. Attachment Per _____ Telephone Co. Job No. _____	
POLE LINE FEET	0'	DUCT BANK FT.	0'	POLE LINE FT. ON TRANSM. POLES	0'	TRENCH FT.	0'
TLM/LDS MODEL No.	-	Map Posting?	YES <input checked="" type="checkbox"/> NO <input type="checkbox"/>	Posted by:	WR	SCALE:	N.T.S
Pompano Beach. Cresthaven Phase 1 Install 97 new SL. Remove 59 existing SL 1051 NE 35 <sup>th</sup> ST, Pompano Beach, FL 33064				Designed by: Thais Garcia		Date: 02/04/21	
				Drawn by: TG		Check by: _____ Dwg No. 7 OF 7	
Rural Location Sec. xx TWP. xx S, RGE. xx E.				SCALE: N.T.S		St. Lt MAP No. MAP# Pri Map No. xxxxxx	
				M/A		xx	