

MESH AND EGG CRATE SCREEN LAYERS  
SCALE: 1/8" = 1'-0"

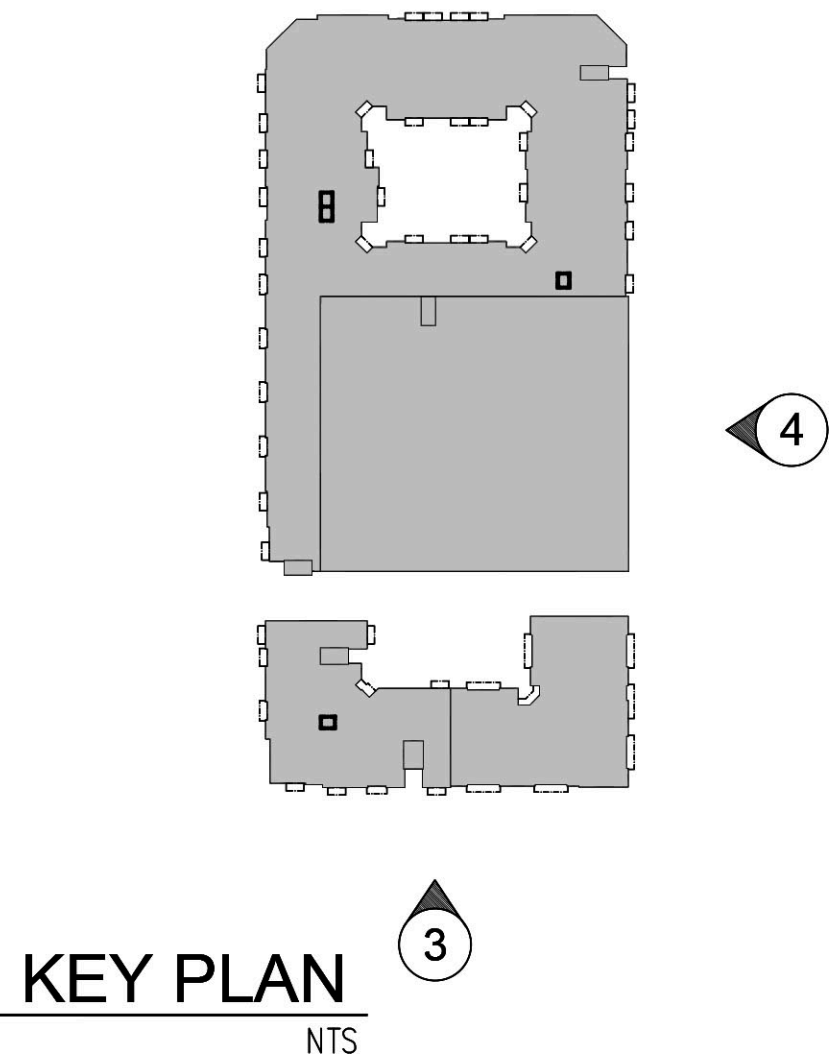
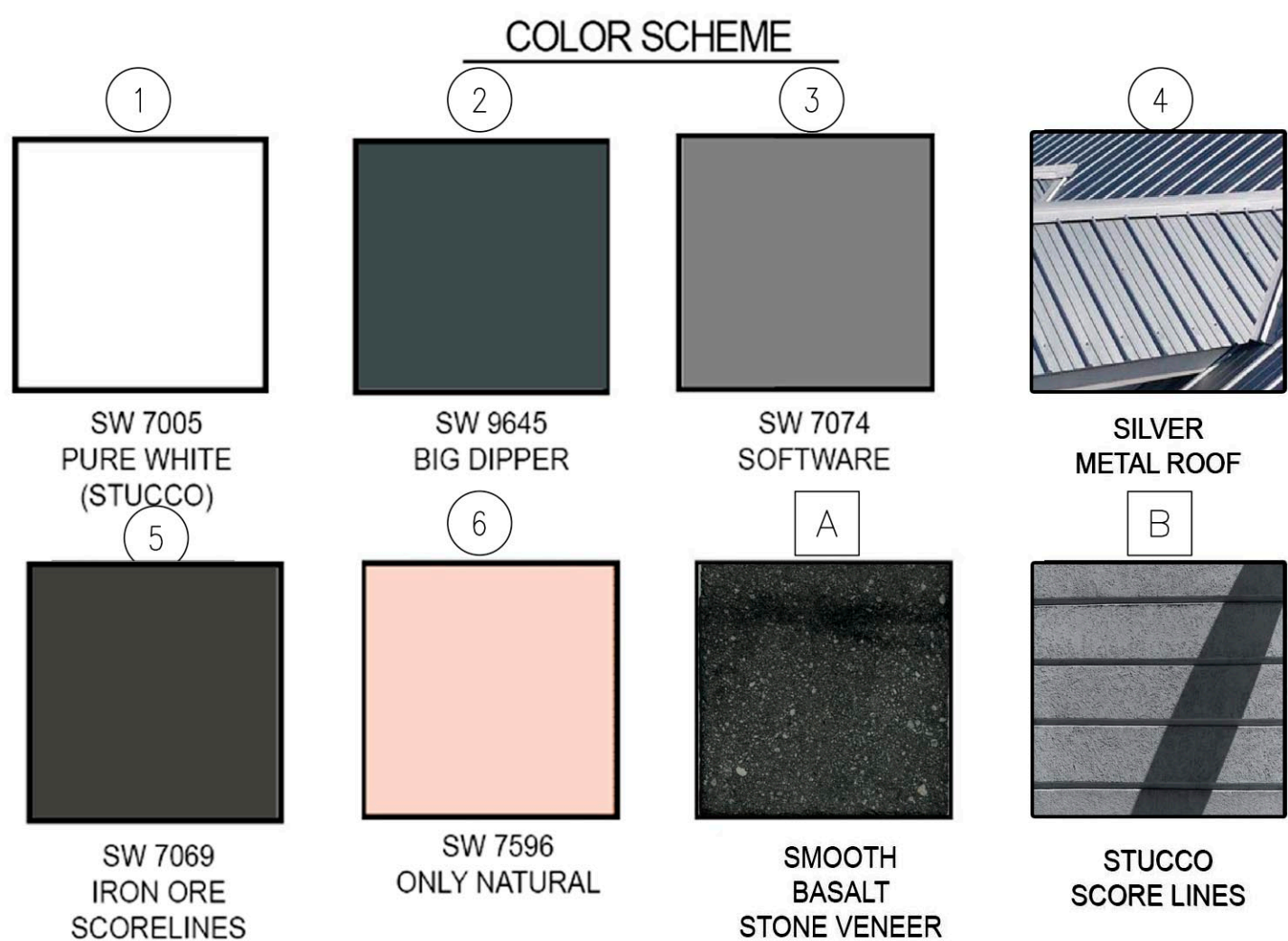
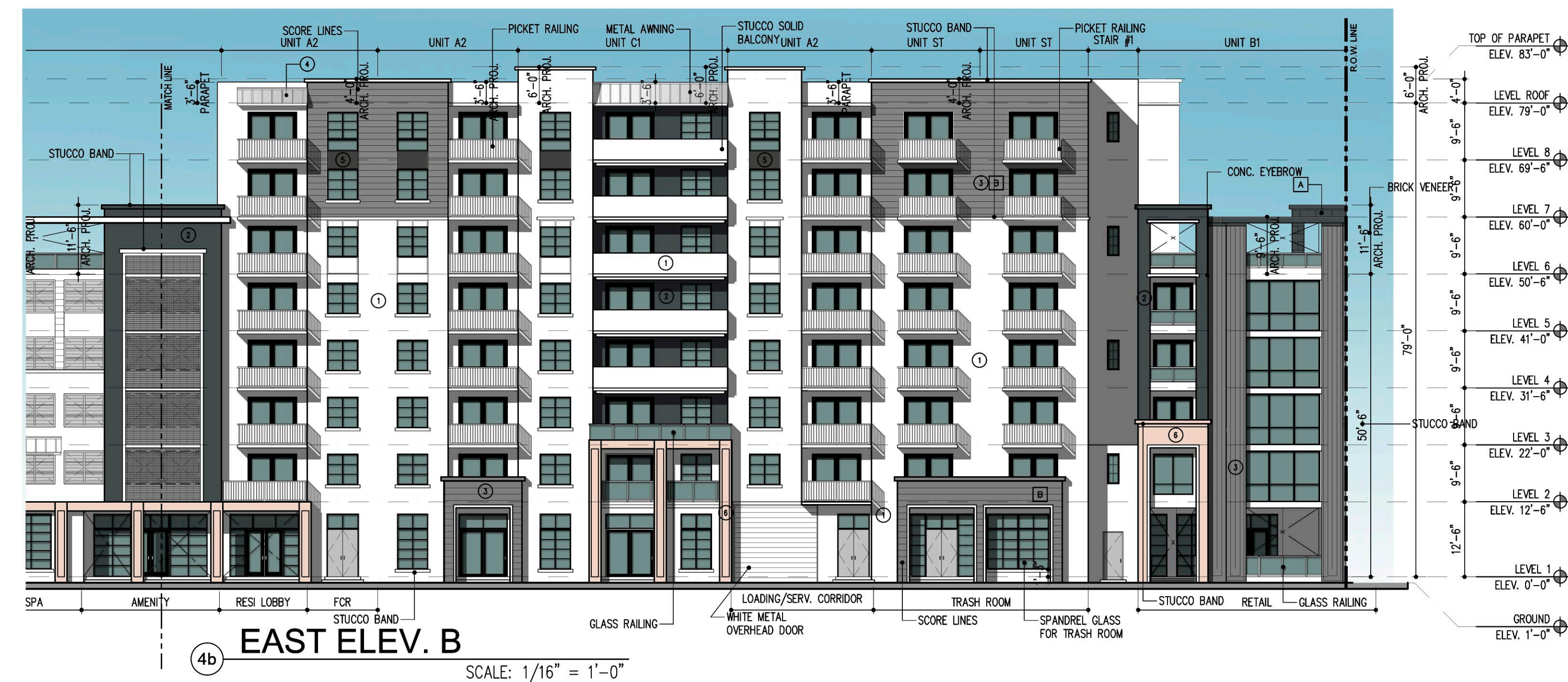
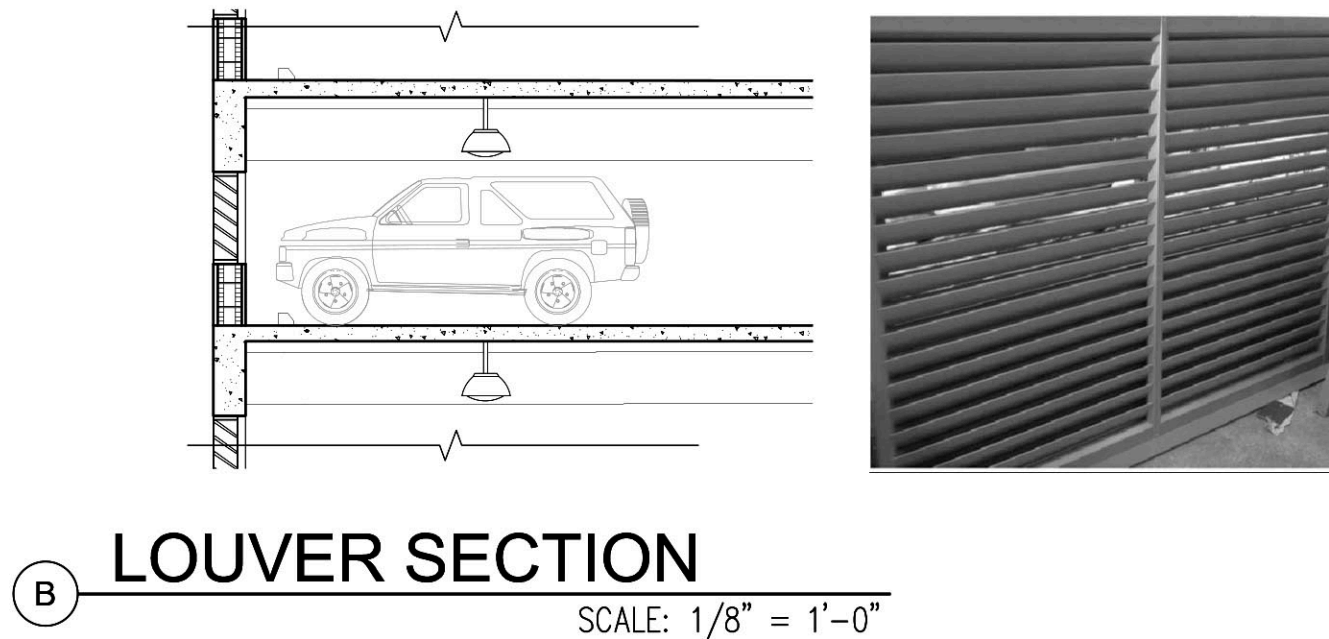

ELEVATIONS  
SCALE: 1/16" = 1'-0"

NOTE: Active uses along the ground floor will provide glazed areas with a minimum visible light transmittance of 75% and a minimum reflectance of 15%.

REVISIONS:	
DRC SUBMITTAL	02/24/2025
DRC RE-SUBMITTAL	04/16/2025
DRC RE-SUBMITTAL	05/23/2025
DRC SUBMITTAL	07/08/2025
DIGITAL SIGNATURE:	

POMPANO BEACH APTS  
LOCATED AT:  
POMPANO BEACH  
FOR:  
PORTMAN HOLDINGS

ARCHITECT'S BUILDING CODE STATEMENT/  
TO THE BEST OF THE ARCHITECT'S  
KNOWLEDGE, THE PLANS AND SPECIFICATIONS  
COMPLY WITH THE FLORIDA BUILDING CODE  
EIGHTH EDITION (2023) AND THE  
APPLICABLE FIRE SAFETY STANDARDS AS  
DETERMINED BY THE LOCAL AUTHORITY  
AND CHAPTER 633, FLORIDA STATUTES.  
COPYRIGHT © 2024 MSA ARCHITECTS, INC.  
THE ARCHITECTURAL DESIGN AND DETAIL  
DRAWINGS FOR THIS BUILDING AND/OR  
OVERALL PROJECT ARE THE LEGAL  
PROPERTY OF AND ALL RIGHTS ARE  
RESERVED BY THE ARCHITECT. THEIR USE  
FOR REPRODUCTION, CONSTRUCTION, OR  
DISTRIBUTION IS PROHIBITED UNLESS  
AUTHORIZED IN WRITING BY THE ARCHITECT.

MSA  
ARCHITECTS, INC.  
8950 SW 74TH CT #1513  
MIAMI, FL 33156  
P: (305) 273-9911

MSA  
ARCHITECTS  
ARCHITECTURE & PLANNING  
Project No: 2254 prj  
Contract Date:  
Scale:  
TITLE:  
ELEVATIONS  
SHEET:

A-3.2