

**301 East Atlantic Blvd.
Pompano Beach, FL 33060
PH: (954) 788-3400**

Florida Engineering Business License: CA7928
Florida Surveyor and Mapper Business License: LB6860
Florida Landscape Architecture Business License: LC2600045

[illegible]

DATE: 07/11/22

DRAWN BY: AC

CHECKED BY:	DS
-------------	----

FIELD BOOK: 1056

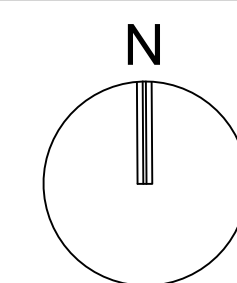

GRAPHIC SCALE



SCALE: 1" = 20'

NOTE: PRINTED DRAWING SIZE
MAY HAVE CHANGED FROM
ORIGINAL. VERIFY SCALE USING
BAR SCALE ABOVE.

**WAREHOUSE @
NW 31ST AVE**

**PARCEL "A",
MOTEL 6 - POMPANO BEACH
P.B. 112, PG. 27, B.C.R. AND A
PORTION OF THE NW. 1/4 OF
SECTION 33-48-42**

THE CITY OF POMPANO BEACH,
BROWARD COUNTY, FLORIDA

SHEET TITLE

BOUNDARY & TOPOGRAPHIC SURVEY

SHEET
NUMBER

PROJECT NUMBER	12986.0
----------------	---------

PZ22-13000011
10/5/2022

Plotted by: dspicer On 8/17/2022 4:49 PM

Drawing name: T:\129886.00 - Warehouse - NW 31st Ave - AVJ Properties LLC\Survey\DWG\129886.00 NW31ST WAREHOUSE BSTS.dwg

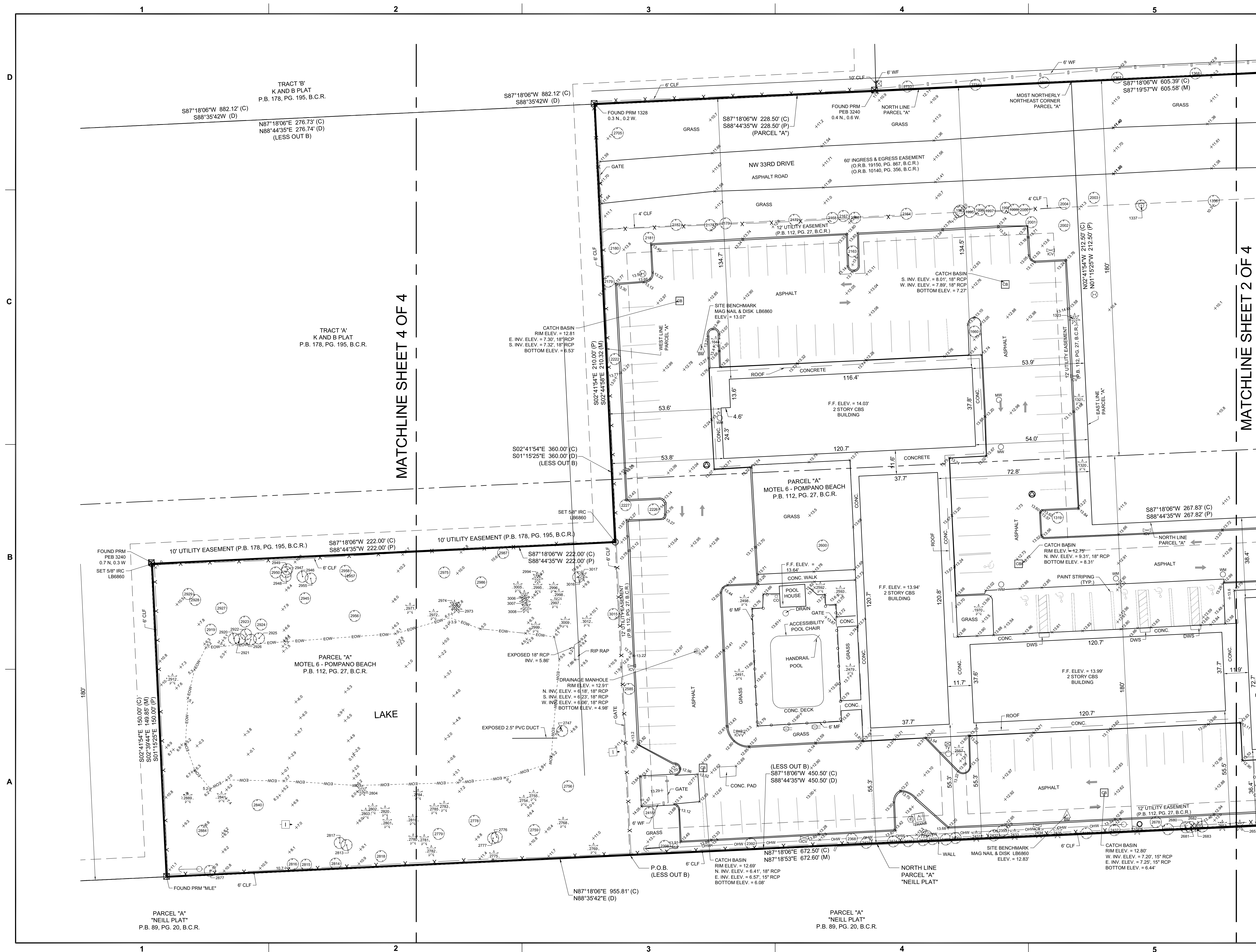

KEITH

301 East Atlantic Blvd.
Pompano Beach, FL 33060
PH: (954) 788-3400

Florida Engineering Business License: CA7928
Florida Surveyor and Mapper Business License: LB6860
Florida Landscape Architecture Business License: LC2600045

[illegible]

DATE:	07/11/22
DRAWN BY:	AC
CHECKED BY:	DS
FIELD BOOK:	1056

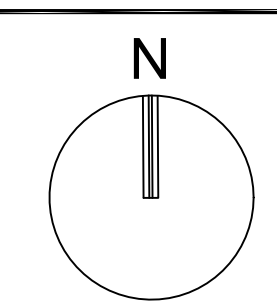

GRAPHIC SCALE

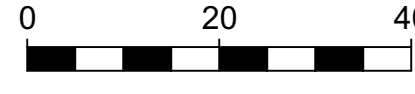

SCALE: 1" = 20'

NOTE: PRINTED DRAWING SIZE
MAY HAVE CHANGED FROM
ORIGINAL. VERIFY SCALE USING
BAR SCALE ABOVE.

**WAREHOUSE @
NW 31ST AVE**

**PARCEL "A",
MOTEL 6 - POMPANO BEACH
P.B. 112, PG. 27, B.C.R. AND A
PORTION OF THE NW. 1/4 OF
SECTION 33-48-42**

THE CITY OF POMPANO BEACH,
BROWARD COUNTY, FLORIDA

SHEET TITLE

BOUNDARY & TOPOGRAPHIC SURVEY

SHEET
NUMBER

PROJECT NUMBER	12986.00
----------------	----------

PZ22-13000011
10/5/2022

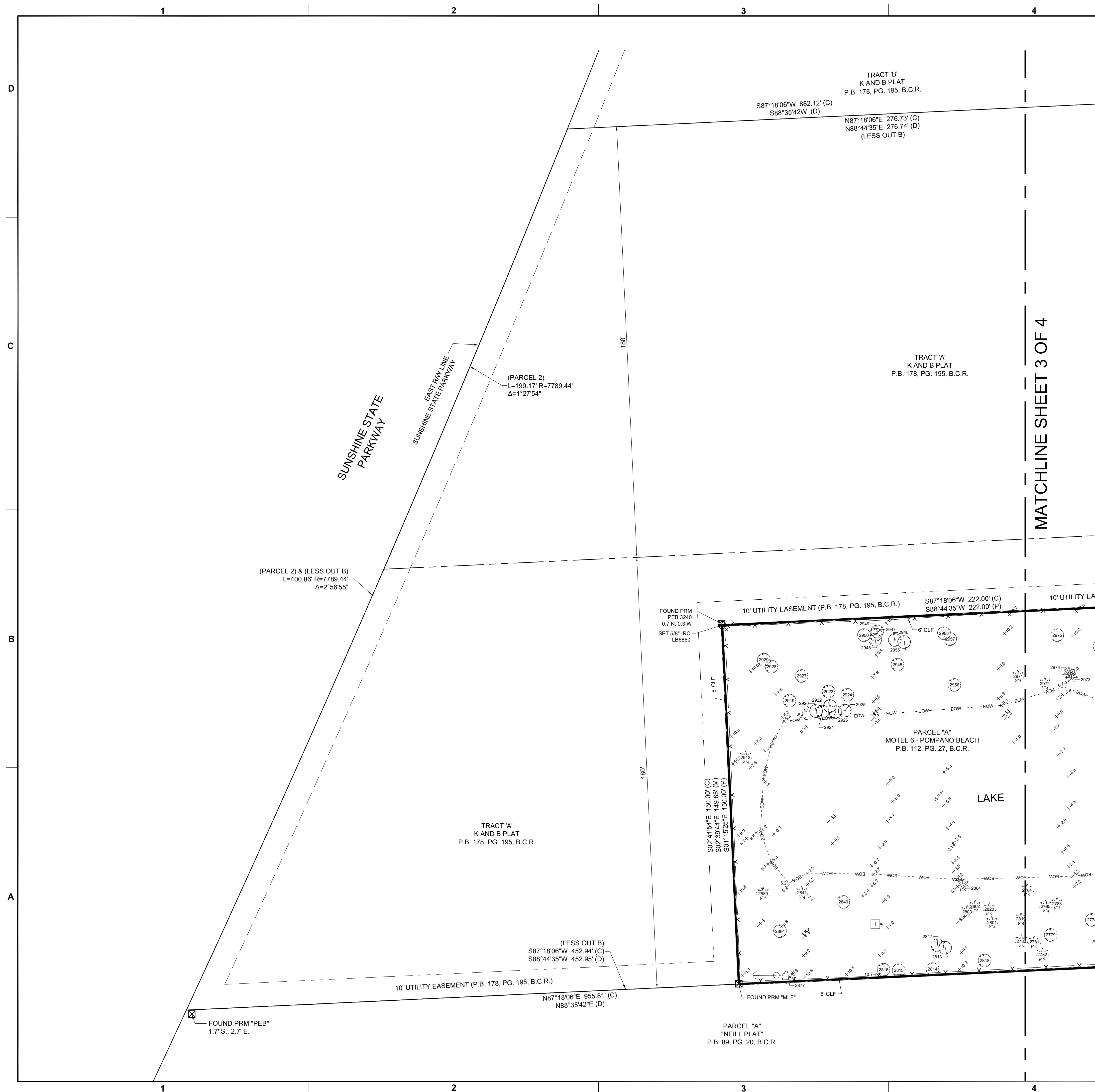

**301 East Atlantic Blvd.
Pompano Beach, FL 33060
PH: (954) 788-3400**

Florida Engineering Business License: CA7928
Florida Surveyor and Mapper Business License: LB6860
Florida Landscape Architecture Business License: LC2600045

[illegible]

DATE: 07/11/22

DATE:	07/11/22
DRAWN BY:	AC

DRAWN BY:	AC
CHECKED BY:	DS

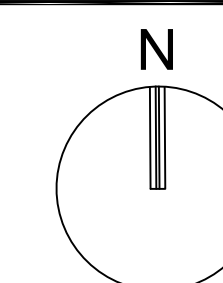

GRAPHIC SCALE

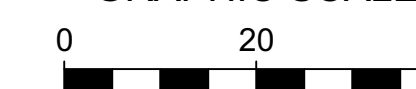

SCALE: 1" = 20'

NOTE: PRINTED DRAWING SIZE
MAY HAVE CHANGED FROM
ORIGINAL. VERIFY SCALE USING
BAR SCALE ABOVE.

**WAREHOUSE @
NW 31ST AVE**

**PARCEL "A",
MOTEL 6 - POMPANO BEACH
P.B. 112, PG. 27, B.C.R. AND A
PORTION OF THE NW. 1/4 OF
SECTION 33-48-42**

THE CITY OF POMPANO BEACH,
BROWARD COUNTY, FLORIDA

SHEET TITLE									
-------------	--	--	--	--	--	--	--	--	--

BOUNDARY & TOPOGRAPHIC SURVEY

SHEET **4 OF 4**
NUMBER

PROJECT NUMBER	12986.
----------------	--------

Plotted by: dspicer On 8/17/2022 4:48 PM

Drawing name: T:\12986.00 - Warehouse - NW 31st Ave - AVJ Properties LLC\Survey\DWG\12986.00 NW31ST WAREHOUSE BSTS.dwg

PZ22-13000011
10/5/2022