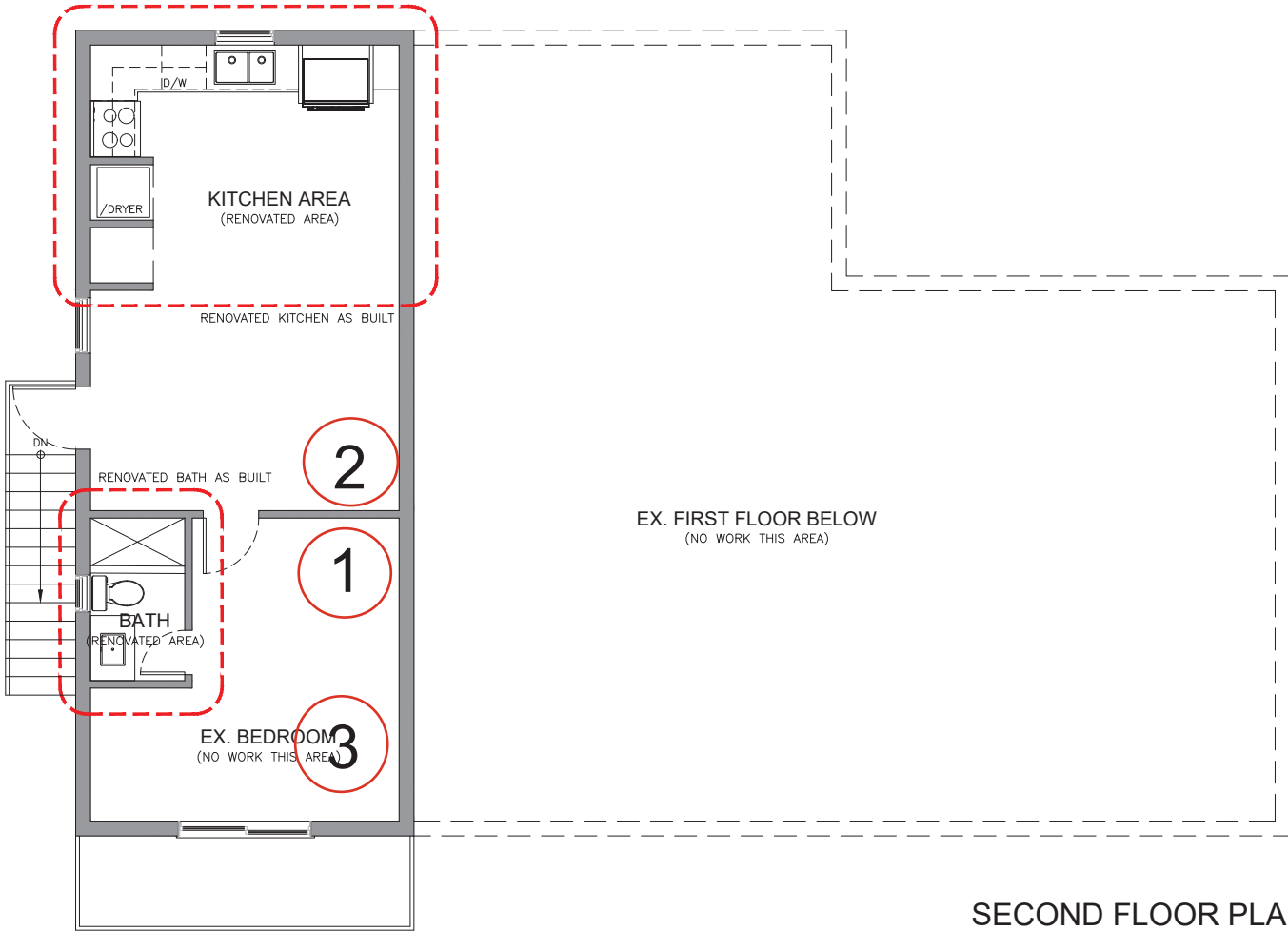

Exhibit "C" (1 of 2)



SECOND FLOOR PLAN

$$3/16'' = 1'0$$

NOTE

1. ALL PLUMBING CONNECTED TO EXISTING.
2. ALL ELECTRICAL CONNECTED TO EXISTING.

BRIAN D. LAUG, AIA
ARCHITECT

16925 OLD SAWMILL ROAD
WOODBINE, MD 21797
ph: 443.250.6557
email: blaug@verizon.net



Brian D Lau

REVISIONS	
1	10/15/24 ISSUED FOR APPROVALS
2	--
3	--
4	
5	
6	
7	
8	
9	
10	

GENERAL NOTES:

1. ALL DESIGNS, CONCEPTS, ARRANGEMENTS, PLANS, SPECIFICATIONS AND ANY OTHER DOCUMENTS, INDICATED BY THIS DRAWING ARE OWNED BY, AND ARE PROPERTY OF WESTPORT ARCHITECTURAL, INC. AND THEIR CONSULTANTS. THESE DOCUMENTS WERE CREATED AND DEVELOPED FOR USE IN CONNECTION WITH THE SPECIFIED PROJECT. THIS INCLUDES ALL INFORMATION, INCLUDING BUT NOT LIMITED TO, IN ANY ELECTRONIC FORM. THEY ARE NOT TO BE USED BY, OR ON BEHALF OF, ANY PERSON, CORPORATION OR FIRM FOR ANY PURPOSE, AND NOT BE REPRODUCED IN WHOLE OR IN PART WITHOUT WRITTEN PERMISSION OF WESTPORT ARCHITECTURAL, L.L.C. THEIR CONSULTANTS AND OWNERS. THE ARCHITECT AND OWNERS OF THEIR RESPECTIVE JURISDICTIONS AND APPLICABLE BUILDING, ZONING, AND OTHER REGULATORY AND OTHER APPLICABLE LAWS, STATUTES, ORDINANCES, AND REGULATIONS, INCLUDING COPYRIGHTS.

4. CONTRACTOR MUST CHECK AND VERIFY ALL DIMENSIONS COMMENCING WORK AND TO REPORT ANY DISCREPANCIES TO W ARCHITECTURAL LLC.

5. DO NOT SCALE DRAWINGS.

6. ALL CONSTRUCTION TO BE ACCORDING TO BEST COMMON PRACTICE CONFORM TO THE ONTARIO BUILDING CODE.

KEY PLAN LOCATION
N.T.S.



WESTPORT ARCHITECTURAL LLC
6810 N STATE RD 7, COCONUT CREEK,
FLORIDA 33073
954-257-9189 techteam@westportarchitectural.com

PROJECT:

**KITCHEN & BATH
AS BUILT**

865 NE 23rd TERRACE
POMPANO, FL 33062

SHEET TITLE:

SECOND FLOOR
AS BUILT LAYOUT

SCALE:	3/16" = 1'	JOB No.	
DATE:	10/11/2024	PRINTED:	10/11/2024
DRAWN BY:	CM	SHEET No.	
CHECKED BY:	R. BARCLAY		A1

Exhibit "C" (2 of 2)

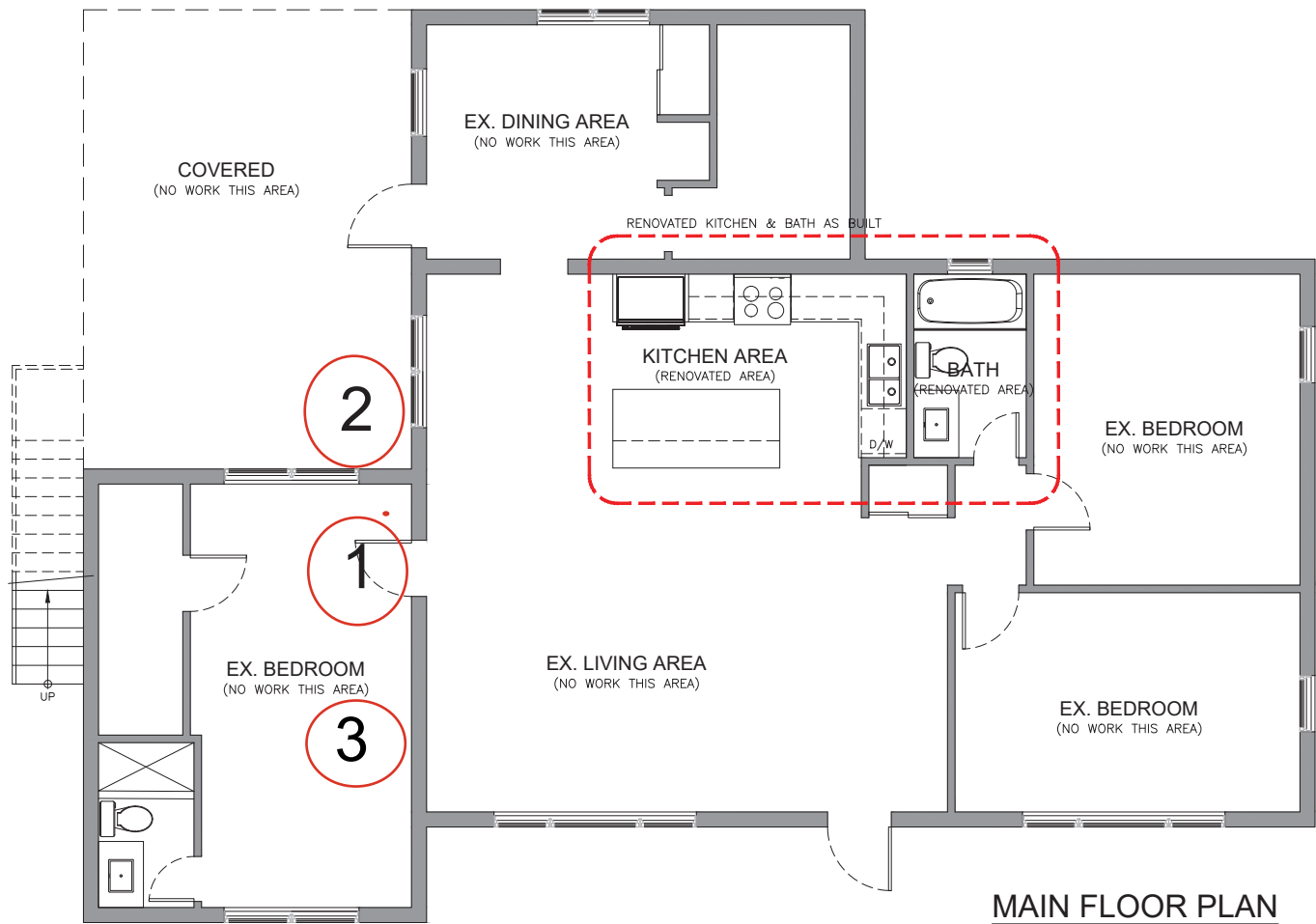

MAIN FLOOR PLAN
3/16" = 1'0"

NOTE:
1. ALL PLUMBING CONNECTED TO EXISTING.
2. ALL ELECTRICAL CONNECTED TO EXISTING.

BRIAN D. LAUG, AIA
ARCHITECT

16925 OLD SAWMILL ROAD
WOODBINE, MD 21191
ph: 443.250.6551
email: blaug@verizon.net



Brian D Laug

REVISIONS	
1	10/15/24 ISSUED FOR APPROVALS
2	
3	
4	
5	
6	
7	
8	
9	
10	

GENERAL NOTES:
1. ALL PERSONAL CONCEPTS, ARRANGEMENTS, PLANS, DRAWINGS, SPECIFICATIONS, AND ANY DRAWINGS OR DOCUMENTS, INCLUDING BUT NOT LIMITED TO, THE PROJECT, SHALL BE THE PROPERTY OF WESTPORT ARCHITECTURAL, LLC. ANY REUSE, REPRODUCTION, OR MODIFICATION OF ANY OF THE INFORMATION CONTAINED HEREIN WITHOUT THE WRITTEN PERMISSION OF WESTPORT ARCHITECTURAL, LLC IS STRICTLY PROHIBITED. ANY VIOLATION OF THESE TERMS SHALL BE AT THE USER'S SOLE RISK AND WITHOUT LIABILITY TO WESTPORT ARCHITECTURAL, LLC.
2. THE INFORMATION OF SERVICE SHALL NOT BE USED FOR THE PURPOSE OF ALTERATIONS TO THIS PROJECT OR FOR OTHER PROJECTS. WITHOUT THE WRITTEN PERMISSION OF WESTPORT ARCHITECTURAL, LLC, THE INFORMATION OF SERVICE SHALL BE AT THE USER'S SOLE RISK AND WITHOUT LIABILITY TO WESTPORT ARCHITECTURAL, LLC.
3. ALL CONSTRUCTION SHALL BE ACCORDING TO THE LATEST EDITIONS OF THE INTERNATIONAL RESIDENTIAL CODE, THE INTERNATIONAL MECHANICAL CODE, THE INTERNATIONAL PLUMBING CODE, AND THE INTERNATIONAL ELECTRICAL CODE.
4. ALL CONSTRUCTION SHALL BE ACCORDING TO THE LATEST EDITIONS OF THE INTERNATIONAL RESIDENTIAL CODE, THE INTERNATIONAL MECHANICAL CODE, THE INTERNATIONAL PLUMBING CODE, AND THE INTERNATIONAL ELECTRICAL CODE.
5. ALL CONSTRUCTION SHALL BE ACCORDING TO THE LATEST EDITIONS OF THE INTERNATIONAL RESIDENTIAL CODE, THE INTERNATIONAL MECHANICAL CODE, THE INTERNATIONAL PLUMBING CODE, AND THE INTERNATIONAL ELECTRICAL CODE.

KEY PLAN LOCATION
N.T.S.



WESTPORT ARCHITECTURAL, LLC.
6810 N STATE RD 7 COCONUT CREEK,
FLORIDA 33073
954-257-9189 westportarchitectural.com

PROJECT
**KITCHEN & BATH
AS BUILTS**
865 NE 23rd TERRACE
POMPANO, FL 33062

SHEET TITLE
**MAIN FLOOR
AS BUILT LAYOUTS**

SCALE: 3/16" = 1'0"	JOB No. #
DATE: 10/11/2024	PRINTED: 10/10/2024
DRAWN BY: CM	SHEET No.
CHECKED BY: R. BARCLAY	A1.01