

ASC SHEET KEYNOTES

FP 01	EXISTING DOOR TO BE ABANDONED. EXTERIOR PULLS TO BE REMOVED AND GIVEN TO BUILDING OWNER. DOOR LEAFS TO BE LOCKED AND FIXED IN PLACE. SEAL ALL JOINTS AT PERIMETER AND BETWEEN LEAFS. PROVIDE BATT INSULATION IN CAVITY AT BACKSIDE OF DRYWALL. INSULATION NOT TO CONTACT GLASS. PROVIDE FROSTED OPAQUE WINDOW FILM APPLIED TO THE INTERIOR SIDE OF GLASS AT PANELS. FILM TO BE EQUAL TO 3M FASARA ESSEN.
FP 02	PROVIDE WALL AND CORNER PROTECTION SYSTEMS AS LOCATED ON THE PLANS AND INTERIOR ELEVATIONS. REFER TO SPECIFICATIONS FOR PRODUCT INFORMATION.
FP 03	PROVIDE "SOFT" CORNERS IN O.R.'S. PROVIDE BUILT-UP GYPSUM BD. PLACED TO CREATE A 45 DEGREE CORNER. PROVIDE 4" TO 6" FACE. TYPICAL AT ALL 90 DEGREE CORNERS IN OPERATING ROOMS.
FP 04	WALL MOUNTED VIDEO MONITOR FOR DIGITAL IMAGING. FURNISHED BY OWNER. INSTALLED BY G.C. PROVIDE WALL BLOCKING MOUNTING. PROVIDE POWER AND DATA AS SHOWN ON ELECTRICAL DRAWINGS. G.C. SHALL FIELD COORDINATE FINAL LOCATION AND MOUNTING HEIGHT WITH OWNER.
FP 05	OPERATING ROOM MED GAS WALL OUTLET ARRAY LOCATION. REFER TO MED GAS DRAWINGS.
FP 06	PROVIDE RECESSED FIRE EXTINGUISHER CABINET AND FIRE EXTINGUISHER AT EACH OPERATING ROOM. FIRE EXTINGUISHER SHALL CONFORM TO CMS STANDARDS. LARSEN WATER MIST EXTINGUISHER # WM 2 1/2. SIZE CABINET TO FIT EXTINGUISHER. LARSEN # O-3216.
FP 07	PROVIDE RECESSED PAPER TOWEL DISPENSER. REFER TO SPECIFICATIONS FOR PRODUCT INFORMATION.
FP 08	PROVIDE FIRE EXTINGUISHER AND RECESSED CABINET. REFER TO SPECIFICATIONS FOR PRODUCT INFORMATION.
FP 09	EXISTING CMU INFILL IN THIS AREA TO BE MODIFIED PER CODE. SEE STRUCTURAL DRAWINGS.
FP 10	PROVIDE ADA COMPLIANT HIGH/LOW DRINKING FOUNTAIN. REFER TO SPECIFICATIONS FOR PRODUCT INFORMATION.
FP 11	OWNER FURNISHED LOCKERS.
FP 12	LOCKER ROOM BENCH PROVIDED BY OWNER TO BE BOLTED TO FLOOR. ONE 3'-6" LONG ACCESSIBLE BENCH W/ BACK. AFFIXED TO FLOOR AS PER MANUFACTURERS DETAILS.
FP 13	ISOLATED POWER SYSTEM LOCATION.
FP 14	RECOVERY ROOM ELECTRICAL PANELS LOCATION.
FP 15	INSTALL RED STRIPE IN FLOORING TO DENOTE LINE OF SEMI-RESTRICTED CORRIDOR. SEE SPECIFICATIONS FOR DETAILS ON MATERIAL AND INSTALLATION.

SYMBOL LEGEND:

- BUILDING GRID/CORNER TARGET
- WALL CABINET FIRE EXTINGUISHER
- WALL MOUNTED FIRE EXTINGUISHER
- SECTION / DETAIL MARK
- SPECIAL WALL TYPE (SEE SHEET A-6.1)
- WALL MOUNTED ELECTRICAL PANEL (SEE ELECTRICAL DRAWINGS)
- NEW INTERIOR WALLS
- EXISTING WALLS AND PARTITIONS
- EXISTING 1 HR RATED OCCUPANCY SEPARATION WALL
- INTERIOR ELEVATION TARGET (SEE A10 SERIES DRAWINGS)
- (FBO) ITEM TO BE FURNISHED BY OWNER AND INSTALLED BY CONTRACTOR

KEY

- NEW 1 HOUR FIRE WALL (U.L. #'s U465 & U415)

GENERAL NOTE: ALL PARTITIONS ARE TYPE B1 UNLESS INDICATED OTHERWISE. SEE A6.1 FOR PARTITION TYPES. G.C. SHALL PROVIDE INTERIOR GYPSUM BOARD FINISHES AT ALL EXTERIOR WALLS IN SPACES WITHIN SCOPE.

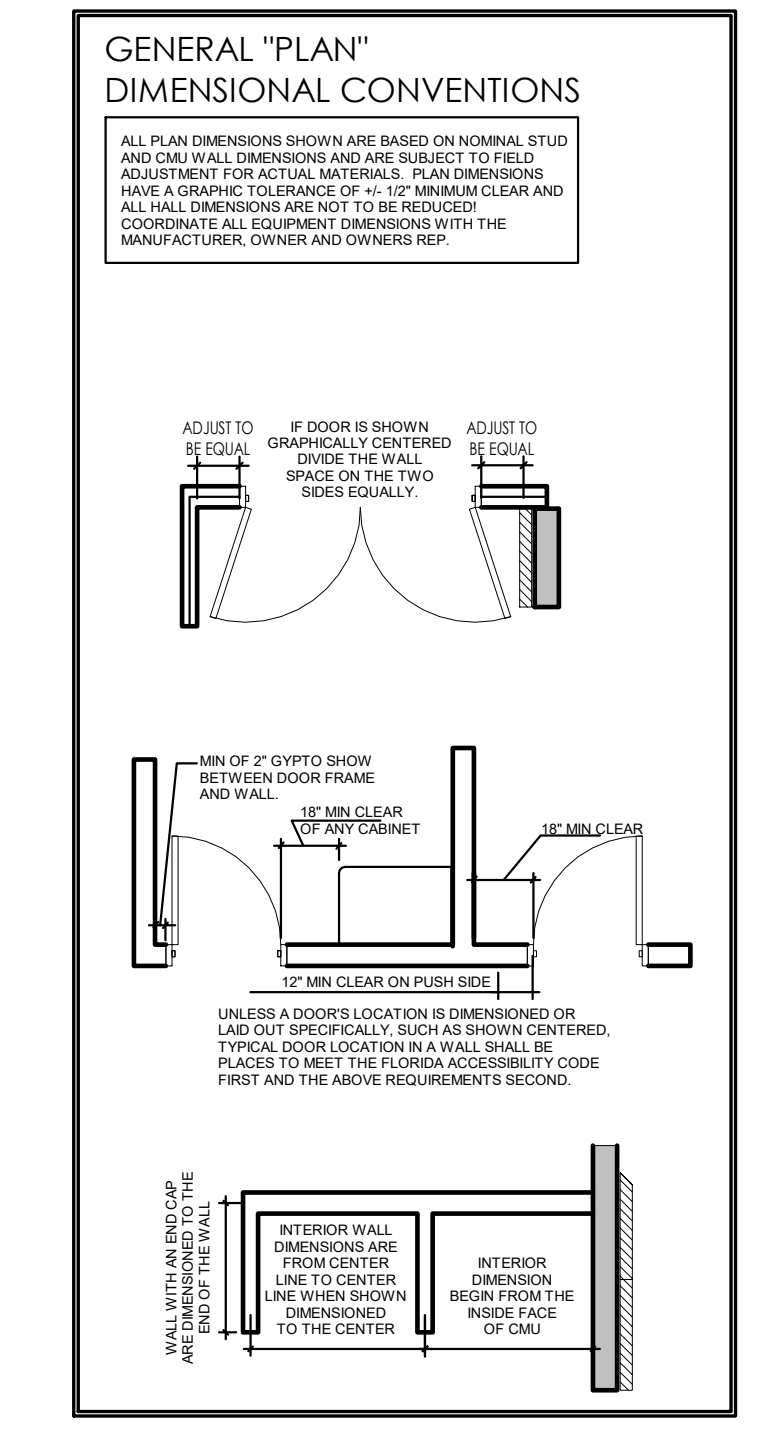

FLOOR PLAN

1/4" = 1'-0"

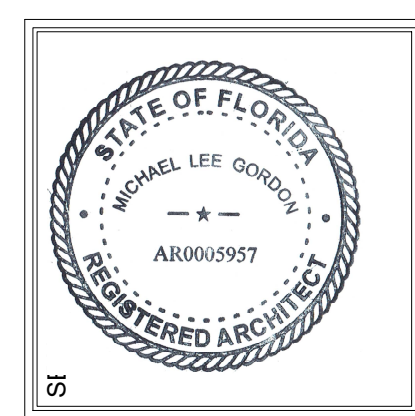
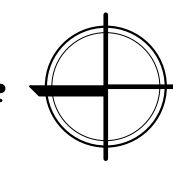

730 East Effie Avenue
Mount Dora, Florida 32757
Telephone 352-383-4505
Facsimile 352-589-0485
AR0005957

THIS DRAWING AND THE PROPERTY OF GORDON & ASSOCIATES, L.L.C. IT IS TO BE USED ONLY FOR THE PROJECT AND SITE SPECIFICALLY IDENTIFIED HEREIN. NO PART OF THIS DRAWING IS TO BE REPRODUCED OR TRANSMITTED IN ANY FORM OR BY ANY MEANS, ELECTRONIC OR MECHANICAL, WITHOUT THE WRITTEN PERMISSION OF GORDON & ASSOCIATES, L.L.C. © 2023



PROJECT NO.	2202
CONTENTS	FLOOR PLAN
ReVive SURGICENTER	
1347 EAST SAMPLE ROAD	
POMPANO BEACH, FLORIDA	
DATE	03/29/2023
REVISION	1 08/01/2023
	2 09/22/2023

A 3.2