



MEMORANDUM

Cultural Affairs Department

DATE: November 14, 2019

TO: Mayor and City Commissioners

VIA: Greg Harrison, City Manager 

FROM: Phyllis Korab, Cultural Affairs Director
Laura Atria, Public Art Program Manager 

RE: Informational Memo regarding proposed new mosaic benches to be placed at the Patricia Davis Community Garden as part of the Patricia Davis Community Garden Bench project recommended by the Public Art Committee

In response to the City Commission's request, this memo is to inform the City Commission on updates on a Public Art Project. The Public Art Committee (PAC) is preparing to complete the Patricia Davis Community Garden Bench Project. This project will be located at the Patricia Davis Community Garden, 1089 NW 6th Ave. Pompano Beach, Florida.

In 2017, the City began its Mosaic Team program that consisted of a lead artist working with five (5) approved apprentices. As a way to expand on the program and help these apprentices move forward in their careers, the PAC circulated a Request for Proposals to the apprentices. The project is to complete two (2) mosaic benches and one (1) community engagement activity at the Patricia Davis Community Garden for a total budget of \$3,000.00. The property is owned by the Pompano Beach Community Redevelopment Agency (CRA). The appropriate representatives of the CRA have been contacted and agree to participate by signing a License Agreement for use of the space.

At the September 19, 2019 PAC Meeting, artist apprentice Steven Lutz's designs were recommended for approval.

The PAC and staff are recommending approval to commission Steven Lutz to fabricate and install two (2) mosaic benches at the Patricia Davis Community Garden and in addition complete one (1) community engagement activity. Staff is currently developing an Agreement with the City Attorney's Office and artist for this project.

In accordance with Section § 160.04 POWERS AND DUTIES OF THE COMMITTEE, the Public Art Committee has the authority to make recommendations to the City Commission on art, artist selection and artwork location.

Attached, please find images of the location and the proposed artwork.

cc: Earl Bosworth, Assistant City Manager

These design sketches were created through photographs, colored paper, cut out and altered internet mosaic images, (collage) and then various colored pencils, paint, and art photoshop techniques. These are “quick” sketch ideas. The actual mosaic will be much more bright, shiny, cheerful, polished and precise.

For this project I have ordered sample tiles to give you a sense of the vibrant colors that I will use.

Theme: Nature

- Vegetation growing in garden
- Butterflies
- Birds

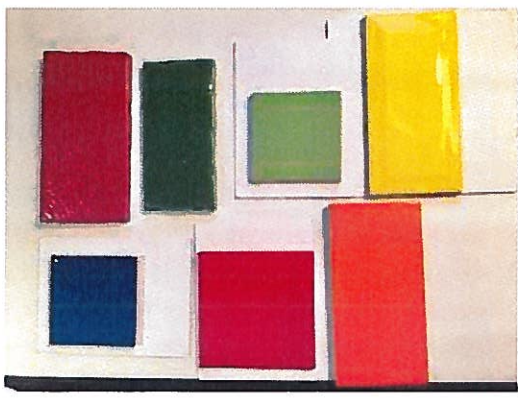

Sample tiles.

Design 1:



Design 2

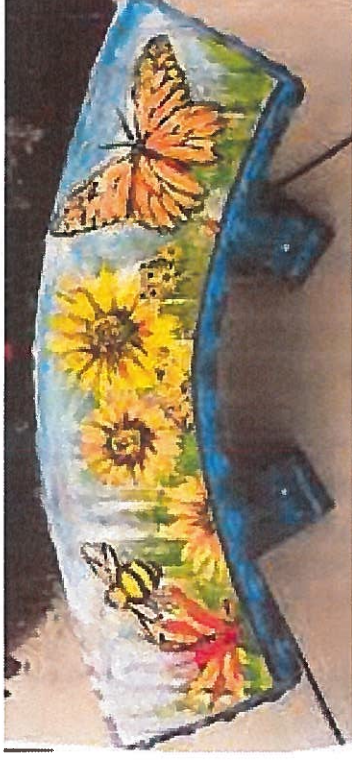

Revision to Design 2: Bee will resemble a bee closer in style to the bees in Design 1.

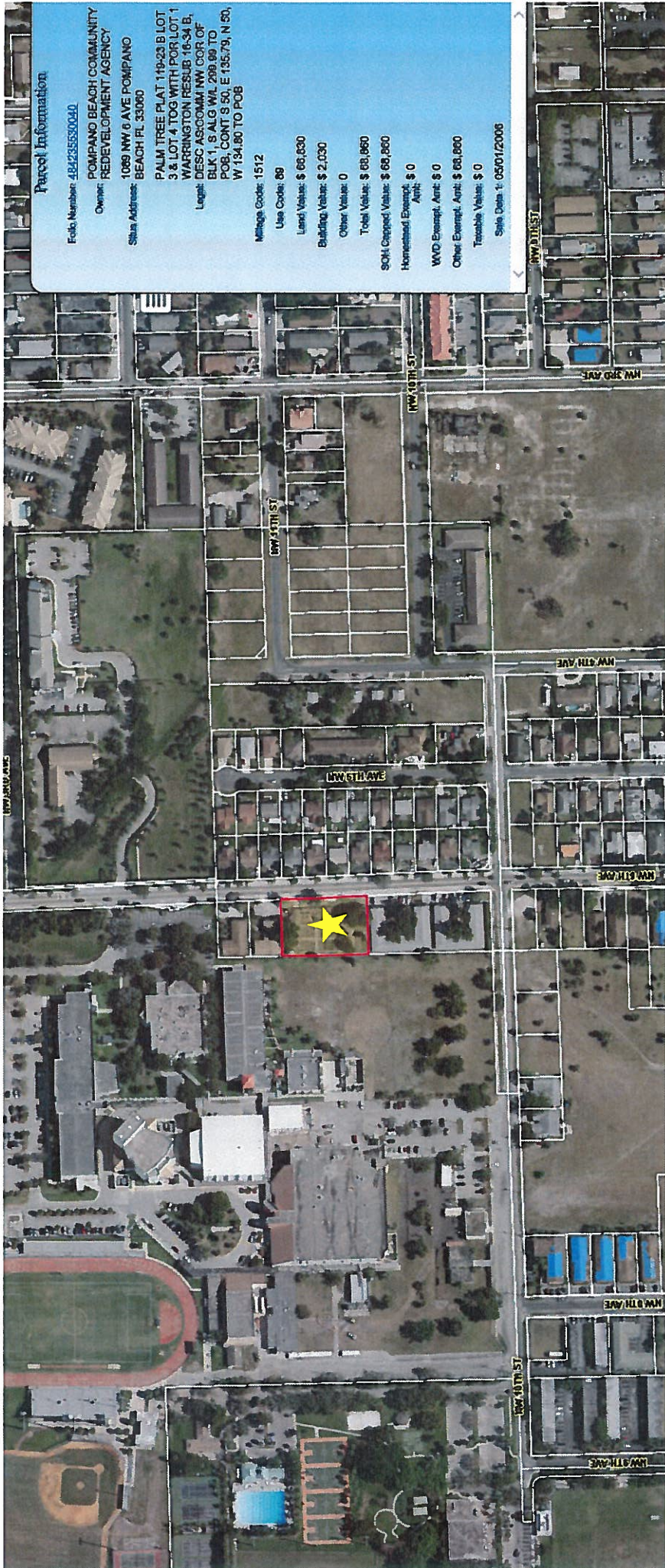

Parcel Information

Folio Number: 4824285500040
 Owner: POMPANO BEACH COMMUNITY REDEVELOPMENT AGENCY
 Situs Address: 1089 NW 6 AVE POMPANO BEACH FL 33060
 PALM TREE PLAT 119-23 B LOT 3 & LOT 4 TOG WITH POR LOT 1 WARRINGTON RESUB 16-34 B, DESC ASSOCMM NW COR OF BLK 1, S ALG WL 209.69 TO POB, CONT S 50, E 135.79, N 50, W 194.80 TO POB
 Wings Code: 1512
 Use Code: 80
 Land Value: \$ 66,630
 Building Value: \$ 2,030
 Other Value: 0
 Total Value: \$ 68,660
 SOH, Cropped Value: \$ 68,660
 Homestead Exempt Amt: \$ 0
 WVD Exempt Amt: \$ 0
 Other Exempt Amt: \$ 68,660
 Taxable Value: \$ 0
 Sale Date 1: 05/01/2005



Patricia Davis Community Gardens Bench Project

2 Benches will be located under the tree in the image below.

