

AS-BUILT CREW PRINT		ALL REQUIRED GROUND RODS HAVE BEEN DRIVEN & VERIFIED TO BE WITHIN FPL STANDARDS, VALUES ARE SHOWN AT ALL LOCATIONS.		JOB CERTIFIED COMPLETED AS SHOWN ON THIS AS-BUILT PRINT. MATERIAL CHANGES SHOWN ON ROS		AS-BUILT COPY	
FOREMAN'S SIGNATURE _____ DATE _____		FOREMAN'S SIGNATURE _____ DATE _____		SUPERVISOR'S SIGNATURE _____ DATE _____		INITIALS _____ CERT. DATE _____	
Easement? Yes <input type="checkbox"/> No <input checked="" type="checkbox"/>		Survey/Stake? Yes <input type="checkbox"/> No <input checked="" type="checkbox"/>		Work with SMO? Yes <input type="checkbox"/> No <input checked="" type="checkbox"/>		FPL Pompano Beach Leisureville and Kendall Green 15-21 Phase 3 Install 122 New Street Lights & Remove 5 SL & Poles 151 NW 29 TH CT, Pompano Beach, FL 33064	
Tree Work? Yes <input type="checkbox"/> No <input checked="" type="checkbox"/>		Designer/Stake? Yes <input type="checkbox"/> No <input checked="" type="checkbox"/>		CT/Special Mtr? Yes <input type="checkbox"/> No <input checked="" type="checkbox"/>			
PERMIT REQ'D	City <input checked="" type="checkbox"/>	County Rd.	County Air	State Road	FAA		
	WMD	RR Xing	DR. Dist.	Transm.			
Requested Tel. Co. Set Poles? YES <input type="checkbox"/> NO <input checked="" type="checkbox"/>		Requested Tel. Co. Transfer? YES <input type="checkbox"/> NO <input checked="" type="checkbox"/>		Request CAVT Transfer? YES <input type="checkbox"/> NO <input checked="" type="checkbox"/>		Tele. Attachment Per _____ Telephone Co. Job No. _____	
POLE LINE FEET 0'		DUCT BANK FT. 0'		Rural Location Sec. xx TWP. xx S, RGE. xx E.		Designed by: Jorge H Cruz Gotay Date: 05/25/21	
POLE LINE FT. ON TRANSM. POLES 0'		TRENCH FT. 0'		SCALE: N.T.S		St. Lt MAP No. MAP# Pri Map No. xxxxxx	
TLM/LDS MODEL No. -		Map Posting? YES <input checked="" type="checkbox"/> NO <input type="checkbox"/>		Posted by: WR xxxxxxxx		M/A xx	



See Page 3

Footage page 2: 707ft.

Permit needed with City of Pompano Beach

See Page 7

Construction Notes: (FPL contractor installing conduit)

Loc. 1-8: Install 1 Holophane 144W 4K LED Teardrop with 6' bracket on NEW 37 ft. black octagonal concrete pole.

Loc. A: Install 24" hand-hole.

*All lights in this page are being fed underground using directional bore.

FPL contractor to install 2" flex pipe and 2" PVC with 24" minimum cover as shown in the drawing using directional bore and rapid trench. Cable to be used is #6 DPX UG. FPL contractor installing hand-holes and staking locations of the poles. Poles on this page to be installed minimum of 6ft from EOP.

- Customer responsible for any restoration required. All hand-holes to be 24" unless noted.

Sales Rep: Francisco Arbide

AS-BUILT CREW PRINT		ALL REQUIRED GROUND RODS HAVE BEEN DRIVEN & VERIFIED TO BE WITHIN FPL STANDARDS, VALUES ARE SHOWN AT ALL LOCATIONS.		JOB CERTIFIED COMPLETED AS SHOWN ON THIS AS-BUILT PRINT. MATERIAL CHANGES SHOWN ON ROS		AS-BUILT COPY	
FOREMAN'S SIGNATURE _____ DATE _____		FOREMAN'S SIGNATURE _____ DATE _____		SUPERVISOR'S SIGNATURE _____ DATE _____		INITIALS _____ CERT. DATE _____	
Easement? Yes <input type="checkbox"/> No <input checked="" type="checkbox"/>		Survey/Stake? Yes <input type="checkbox"/> No <input checked="" type="checkbox"/>		Work with SMO? Yes <input type="checkbox"/> No <input checked="" type="checkbox"/>		FPL Pompano Beach Leisureville and Kendall Green 15-21 Phase 3	
Tree Work? Yes <input type="checkbox"/> No <input checked="" type="checkbox"/>		Designer/Stake? Yes <input type="checkbox"/> No <input checked="" type="checkbox"/>		CT/Special Mtr? Yes <input type="checkbox"/> No <input checked="" type="checkbox"/>		Install 122 New Street Lights & Remove 5 SL & Poles 151 NW 29 TH CT, Pompano Beach, FL 33064	
PERMIT REQ'D	City <input checked="" type="checkbox"/>	County Rd.	County Air	State Road	FAA	Designed by: Jorge H Cruz Gotay Date: 05/25/21	
	WMD	RR Xing	DR. Dist.	Transm.		Drawn by: JHCG Check by: Dwg No. 2 OF 8	
Requested Tel. Co. Set Poles? YES <input type="checkbox"/> NO <input checked="" type="checkbox"/>		Requested Tel. Co. Transfer? YES <input type="checkbox"/> NO <input checked="" type="checkbox"/>		Request CAVT Transfer? YES <input type="checkbox"/> NO <input checked="" type="checkbox"/>		Rural Location Sec. xx TWP. xx S, RGE. xx E.	
POLE LINE FEET 0'		DUCT BANK FT. 0'		Telephone Co. Job No. _____		SCALE: N.T.S St. Lt MAP No. MAP# Pri Map No. xxxxxx	
POLE LINE FT. ON TRANSM. POLES 0'		TRENCH FT. 0'		Map Posting? YES <input checked="" type="checkbox"/> NO <input type="checkbox"/>		Posted by: WR xxxxxxx M/A xx	
TLM/LDS MODEL No. -							

INACCESSIBLE
 13 kV
 FUTURE 23 kV
 23 kV
 SALT SPRAY

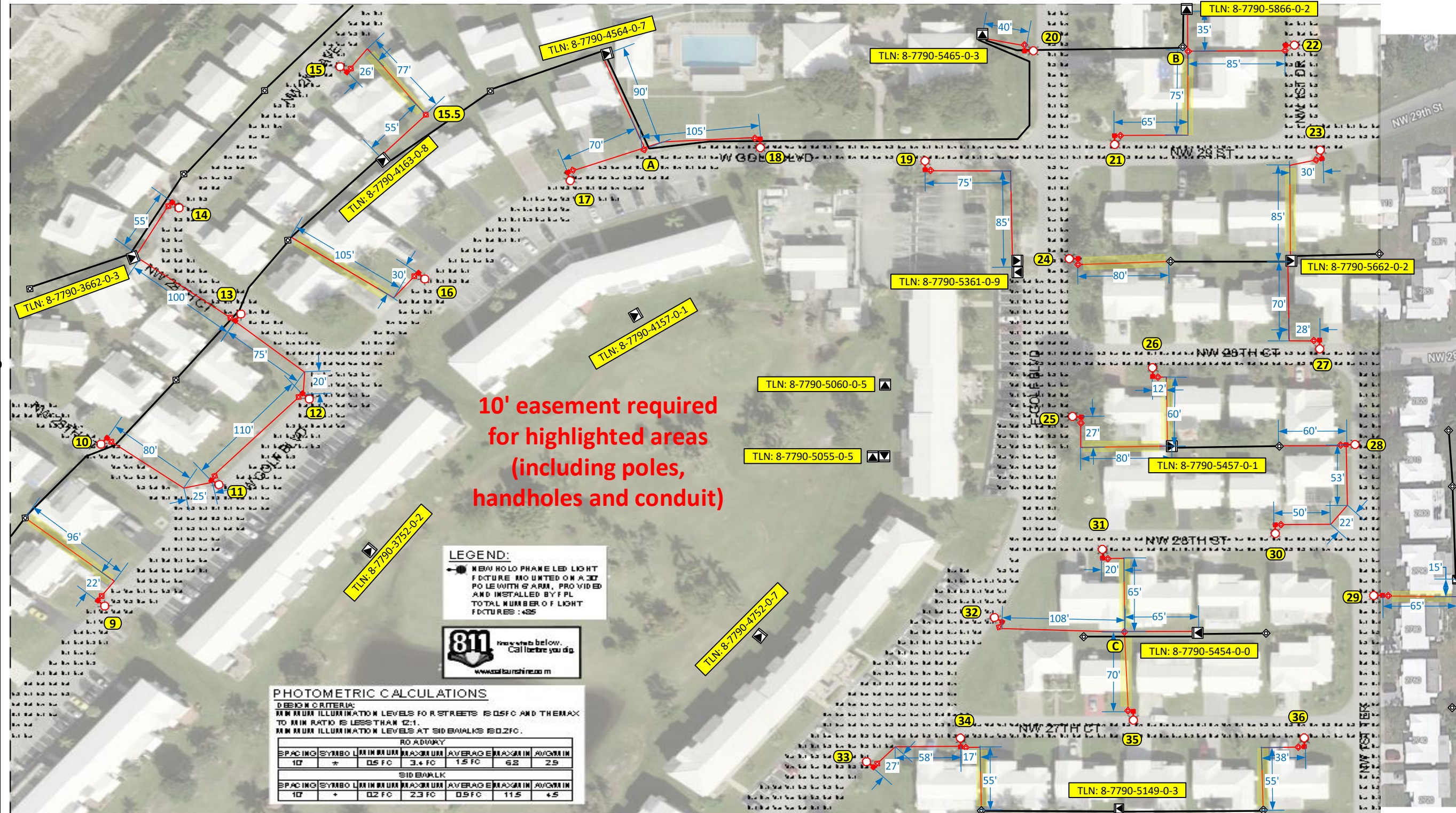

10' easement required for highlighted areas (including poles, handholes and conduit)

See Page 4

Footage page 3: 2,851 ft.

Permit needed with City of Pompano Beach

Construction Notes: (FPL contractor installing conduit)

- Loc. 9-36: Install 1 Holophane 144W 4K LED Teardrop with 6' bracket on NEW 37 ft. black octagonal concrete pole.
- Loc. A-C, 15.5: Install 24" hand-hole.
- *All lights in this page are being fed underground using directional bore.
- FPL contractor to install 2" flex pipe and 2" PVC with 24" minimum cover as shown in the drawing using directional bore and rapid trench. Cable to be used is #6 DPX UG. FPL contractor installing hand-holes and staking locations of the poles.
- Poles on this page to be installed minimum of 6ft from EOP.
- Customer responsible for any restoration required. All hand-holes to be 24" unless noted.

Sales Rep: Francisco Arbide

See Page 7

AS-BUILT CREW PRINT		ALL REQUIRED GROUND RODS HAVE BEEN DRIVEN & VERIFIED TO BE WITHIN FPL STANDARDS, VALUES ARE SHOWN AT ALL LOCATIONS.		JOB CERTIFIED COMPLETED AS SHOWN ON THIS AS-BUILT PRINT. MATERIAL CHANGES SHOWN IN RED.		AS-BUILT COPY	
FOREMAN'S SIGNATURE _____ DATE _____		FOREMAN'S SIGNATURE _____ DATE _____		SUPERVISOR'S SIGNATURE _____ DATE _____		INITIALS _____ CERT. DATE _____	
Easement?	Yes <input type="checkbox"/> No <input checked="" type="checkbox"/>	Survey/Stake?	Yes <input type="checkbox"/> No <input checked="" type="checkbox"/>	Work with SMO?	Yes <input type="checkbox"/> No <input checked="" type="checkbox"/>	FPL Pompano Beach Leisureville and Kendall Green 15-21 Phase 3	
Tree Work?	Yes <input type="checkbox"/> No <input checked="" type="checkbox"/>	Designer/Stake?	Yes <input type="checkbox"/> No <input checked="" type="checkbox"/>	CT/Special Mtr?	Yes <input type="checkbox"/> No <input checked="" type="checkbox"/>	Install 122 New Street Lights & Remove 5 SL & Poles 151 NW 29 TH CT, Pompano Beach, FL 33064	
PERMIT REQ'D	City <input checked="" type="checkbox"/> County Rd. <input type="checkbox"/> County Air <input type="checkbox"/> State Road <input type="checkbox"/> FAA <input type="checkbox"/>	WMD	RR Xing	DR. Dist.	Transm.	Designed by:	Jorge H Cruz Gotay Date: 05/25/21
Requested Tel. Co. Set Poles?	YES <input type="checkbox"/> NO <input checked="" type="checkbox"/>	Requested Tel. Co. Transfer?	YES <input type="checkbox"/> NO <input checked="" type="checkbox"/>	Request CAVT Transfer?	YES <input type="checkbox"/> NO <input checked="" type="checkbox"/>	Drawn by:	JHCG Check by: _____ Dwg No. 3 OF 8
POLE LINE FEET	0'	DUCT BANK FT.	0'	Rural Location Sec.	xx TWP. xx S, RGE. xx E.	SCALE:	N.T.S St. Lt MAP No. MAP# Pri Map No. xxxxxx
POLE LINE FT. ON TRANSM. POLES	0'	TRENCH FT.	0'	TLM/LDS MODEL No.	-	Map Posting?	YES <input checked="" type="checkbox"/> NO <input type="checkbox"/> Posted by: _____
WR	xxxxxxx	M/A	xx				

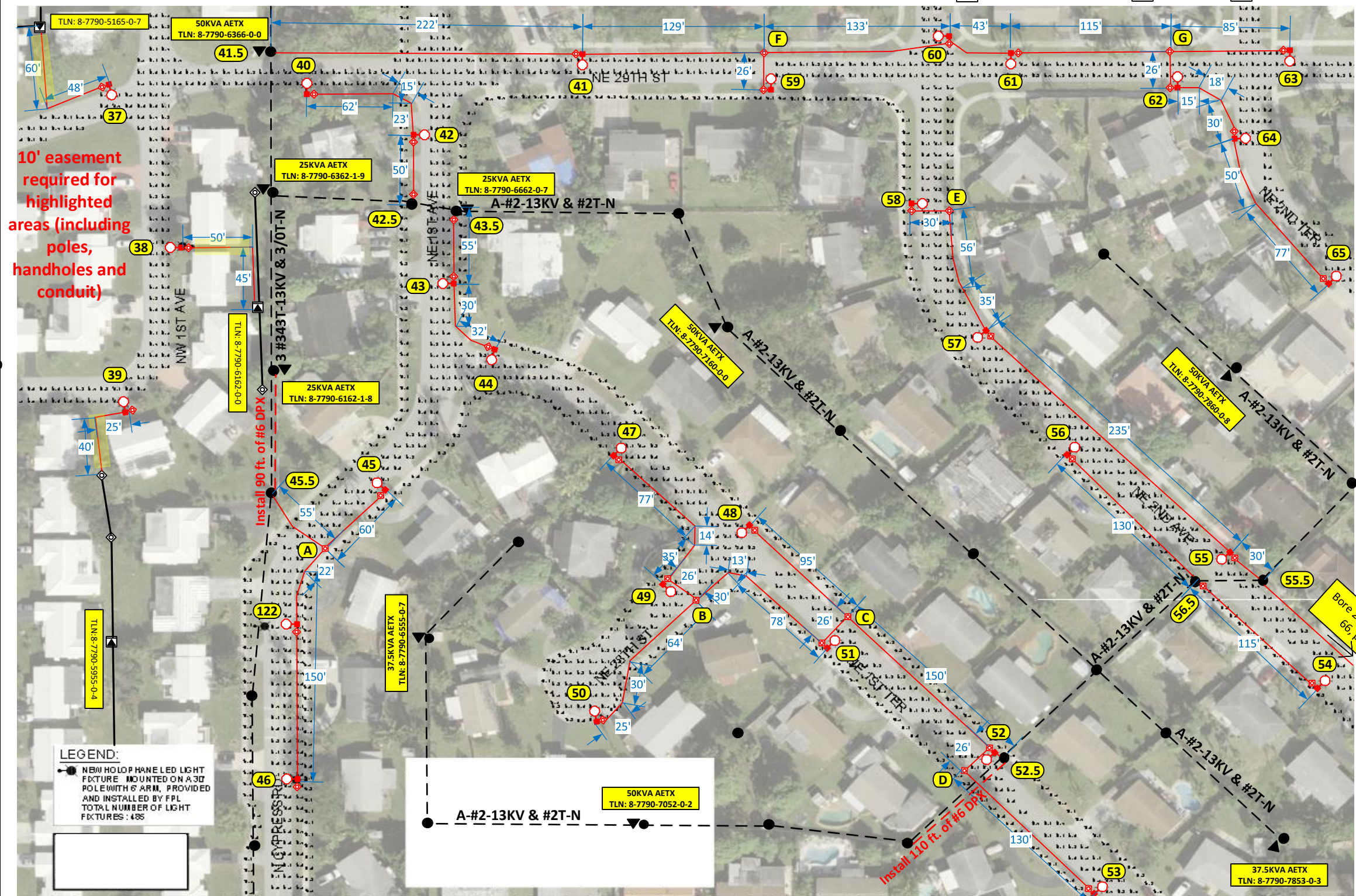
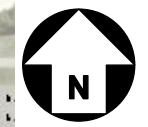

10' easement required for highlighted areas (including poles, handholes and conduit)

See Page 3

See Page 5

LEGEND:
 ● NEW HOLOPHANE LED LIGHT FIXTURE MOUNTED ON A 30' POLE WITH 6' ARM, PROVIDED AND INSTALLED BY FPL
 ○ TOTAL NUMBER OF LIGHT FIXTURES : 485

Footage page 4: 3,241 ft.
Permit needed with City of Pompano Beach

Construction Notes: (FPL contractor installing conduit)

- Loc. 37-65: Install 1 Holophane 144W 4K LED Teardrop with 6' bracket on NEW 37 ft. black octagonal concrete pole.
- Loc. A - G, 25, 26.5 & 27.5: Install 24" hand-hole.
- Loc. 41.5, 42.5, 43.5, 45.5, 52.5, 55.5, 56.5, : Install 2" riser.
- *All lights in this page are being fed underground using directional bore.
- FPL contractor to install 2" flex pipe and 2" PVC with 24" minimum cover as shown in the drawing using directional bore and rapid trench. Cable to be used is 1/0 TPX. FPL contractor installing hand-holes and staking locations of the poles. Poles on this page to be installed in R/W at around 3ft from EOP.
- Customer responsible for any restoration required. All hand-holes to be 24" unless noted.

Sales Rep: Francisco Arbide

AS-BUILT CREW PRINT		ALL REQUIRED GROUND RODS HAVE BEEN DRIVEN & VERIFIED TO BE WITHIN FPL STANDARDS, VALUES ARE SHOWN AT ALL LOCATIONS.		JOB CERTIFIED COMPLETED AS SHOWN ON THIS AS-BUILT PRINT. MATERIAL CHANGES SHOWN IN RED		AS-BUILT COPY	
FOREMAN'S SIGNATURE _____ DATE _____		FOREMAN'S SIGNATURE _____ DATE _____		SUPERVISOR'S SIGNATURE _____ DATE _____		INITIALS _____ CERT. DATE _____	
Easement? Yes <input type="checkbox"/> No <input checked="" type="checkbox"/>		Survey/Stake? Yes <input type="checkbox"/> No <input checked="" type="checkbox"/>		Work with SMO? Yes <input type="checkbox"/> No <input checked="" type="checkbox"/>		FPL Pompano Beach Leisureville and Kendall Green 15-21 Phase 3	
Tree Work? Yes <input type="checkbox"/> No <input checked="" type="checkbox"/>		Designer/Stake? Yes <input type="checkbox"/> No <input checked="" type="checkbox"/>		CT/Special Mtr? Yes <input type="checkbox"/> No <input checked="" type="checkbox"/>		Install 122 New Street Lights & Remove 5 SL & Poles 151 NW 29 TH CT, Pompano Beach, FL 33064	
PERMIT REQ'D	City <input checked="" type="checkbox"/>	County Rd.	County Air	State Road	FAA	Designed by: Jorge H Cruz Gotay Date: 05/25/21	
	WMD	RR Xing	DR. Dist.	Transm.		Drawn by: JHCG Check by: Dwg No. 4 OF 8	
Requested Tel. Co. Set Poles? YES <input type="checkbox"/> NO <input checked="" type="checkbox"/>		Requested Tel. Co. Transfer? YES <input type="checkbox"/> NO <input checked="" type="checkbox"/>		Request CAVT Transfer? YES <input type="checkbox"/> NO <input checked="" type="checkbox"/>		Rural Location Sec. xx TWP. xx S, RGE. xx E.	
POLE LINE FEET 0'		DUCT BANK FT. 0'		POLE LINE FT. ON TRANSM. POLES 0'		TRENCH FT. 0'	
TLM/LDS MODEL No. -		Map Posting? YES <input checked="" type="checkbox"/> NO <input type="checkbox"/>		Posted by:		SCALE: N.T.S St. Lt MAP No. MAP# Pri Map No. xxxxxx	
						WR xxxxxxx M/A xx	

See Page 4

See Page 6

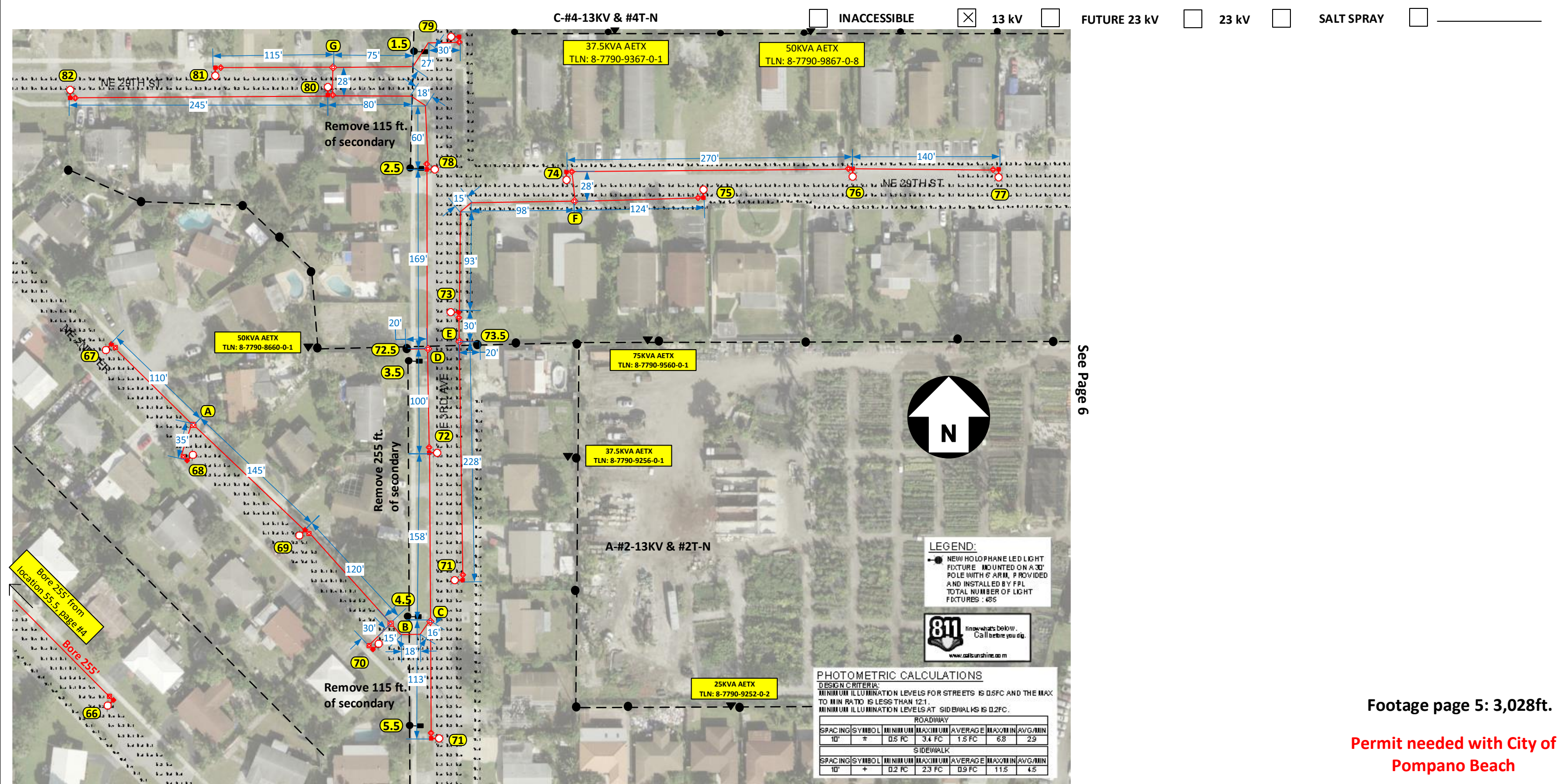

Footage page 5: 3,028ft.

Permit needed with City of Pompano Beach

Construction Notes: (FPL contractor installing conduit)

- Loc. 66-82: Install 1 Holophane 144W 4K LED Teardrop with 6' bracket on NEW 37 ft. black octagonal concrete pole.
- Loc. A-G: Install 24" hand-hole.
- Loc. 1.5 & 5.5: Remove existing SL wood pole, fixture and bracket. Remove secondary feeding the lights.
- Loc. 72.5, 73.5: Install 2" riser.
- *All lights in this page are being fed underground using directional bore.
- FPL contractor to install 2" flex pipe and 2" PVC with 24" minimum cover as shown in the drawing using directional bore and rapid trench. Cable to be used is 1/0 TPX. FPL contractor installing hand-holes and staking locations of the poles. Poles on this page to be installed in R/W at around 3ft from EOP.
- Customer responsible for any restoration required. All hand-holes to be 24" unless noted.

Sales Rep: Francisco Arbide

AS-BUILT CREW PRINT		ALL REQUIRED GROUND RODS HAVE BEEN DRIVEN & VERIFIED TO BE WITHIN FPL STANDARDS, VALUES ARE SHOWN AT ALL LOCATIONS.		JOB CERTIFIED COMPLETED AS SHOWN ON THIS AS-BUILT PRINT. MATERIAL CHANGES SHOWN IN RED.		AS-BUILT COPY	
FOREMAN'S SIGNATURE _____ DATE _____		FOREMAN'S SIGNATURE _____ DATE _____		SUPERVISOR'S SIGNATURE _____ DATE _____		INITIALS _____ CERT. DATE _____	
Easement? Yes <input type="checkbox"/> No <input checked="" type="checkbox"/>		Survey/Stake? Yes <input type="checkbox"/> No <input checked="" type="checkbox"/>		Work with SMO? Yes <input type="checkbox"/> No <input checked="" type="checkbox"/>		FPL Pompano Beach Leisureville and Kendall Green 15-21 Phase 3	
Tree Work? Yes <input type="checkbox"/> No <input checked="" type="checkbox"/>		Designer/Stake? Yes <input type="checkbox"/> No <input checked="" type="checkbox"/>		CT/Special Mtr? Yes <input type="checkbox"/> No <input checked="" type="checkbox"/>			
PERMIT REQ'D City <input checked="" type="checkbox"/> County Rd. _____ County Air _____ State Road _____ FAA _____		WMD _____ RR Xing _____ DR. Dist. _____ Transm. _____		Install 122 New Street Lights & Remove 5 SL & Poles 151 NW 29 TH CT, Pompano Beach, FL 33064		Designed by: Jorge H Cruz Gotay Date: 05/25/21	
Requested Tel. Co. Set Poles? YES <input type="checkbox"/> NO <input checked="" type="checkbox"/>		Requested Tel. Co. Transfer? YES <input type="checkbox"/> NO <input checked="" type="checkbox"/>				Drawn by: JHCG Check by: _____ Dwg No. 5 OF 8	
Request CAVT Transfer? YES <input type="checkbox"/> NO <input checked="" type="checkbox"/>		Tele. Attachment Per _____ Telephone Co. Job No. _____		Rural Location Sec. _____ xx TWP. _____ xx S, RGE. _____ xx E.		SCALE: N.T.S St. Lt MAP No. MAP# Pri Map No. xxxxxx	
POLE LINE FEET 0'		DUCT BANK FT. 0'		TRENCH FT. 0'		WR xxxxxxx M/A xx	
POLE LINE FT. ON TRANSM. POLES 0'		Map Posting? YES <input checked="" type="checkbox"/> NO <input type="checkbox"/>		Posted by: _____			



INACCESSIBLE
 13 kV
 FUTURE 23 kV
 23 kV
 SALT SPRAY

See Page 5

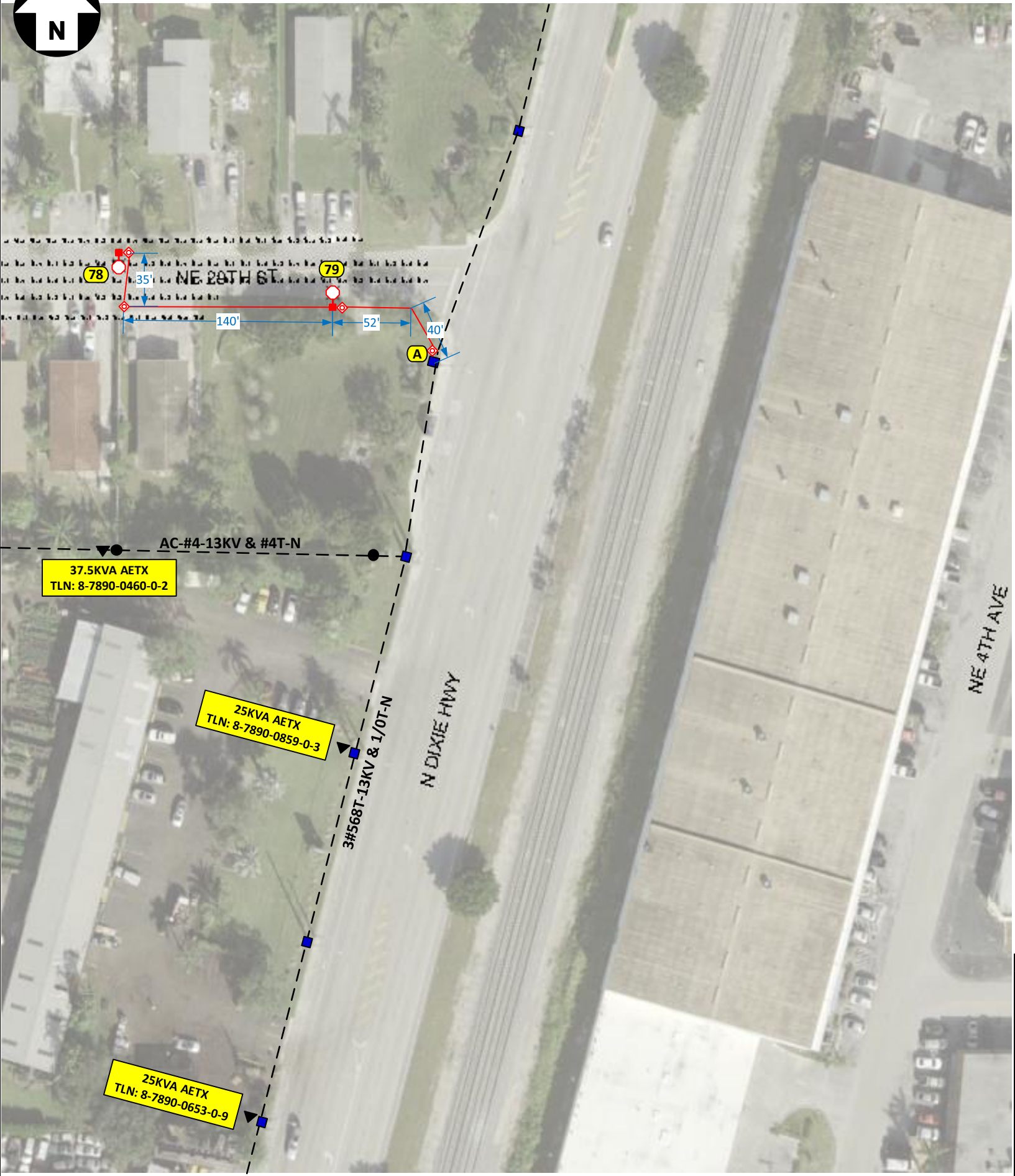

Footage page 6: 267 ft.

Permit needed with City of Pompano Beach

Construction Notes: (FPL contractor installing conduit)

Loc. 78-79: Install 1 Holophane 144W 4K LED Teardrop with 6' bracket on NEW 37 ft. black octagonal concrete pole.

Loc. A: Install 2" riser and 24" hand-hole.

*All lights in this page are being fed underground using directional bore.

FPL contractor to install 2" flex pipe and 2" PVC with 24" minimum cover as shown in the drawing using directional bore and rapid trench. Cable to be used is 1/0 TPX. FPL contractor installing hand-holes and staking locations of the poles. Poles on this page to be installed in R/W at around 3ft from EOP.

- Customer responsible for any restoration required. All hand-holes to be 24" unless noted.

Sales Rep: Francisco Arbide

AS-BUILT CREW PRINT		ALL REQUIRED GROUND RODS HAVE BEEN DRIVEN & VERIFIED TO BE WITHIN FPL STANDARDS, VALUES ARE SHOWN AT ALL LOCATIONS.		JOB CERTIFIED COMPLETED AS SHOWN ON THIS AS-BUILT PRINT. MATERIAL CHANGES SHOWN ON ROS		AS-BUILT COPY	
FOREMAN'S SIGNATURE _____ DATE _____		FOREMAN'S SIGNATURE _____ DATE _____		SUPERVISOR'S SIGNATURE _____ DATE _____		INITIALS _____ CERT. DATE _____	
Easement?	Yes <input type="checkbox"/> No <input checked="" type="checkbox"/>	Survey/Stake?	Yes <input type="checkbox"/> No <input checked="" type="checkbox"/>	Work with SMO?	Yes <input type="checkbox"/> No <input checked="" type="checkbox"/>	FPL Pompano Beach Leisureville and Kendall Green 15-21 Phase 3	
Tree Work?	Yes <input type="checkbox"/> No <input checked="" type="checkbox"/>	Designer/Stake?	Yes <input type="checkbox"/> No <input checked="" type="checkbox"/>	CT/Special Mtr?	Yes <input type="checkbox"/> No <input checked="" type="checkbox"/>	Install 122 New Street Lights & Remove 5 SL & Poles 151 NW 29 TH CT, Pompano Beach, FL 33064	
PERMIT REQ'D	City <input checked="" type="checkbox"/> County Rd. _____ County Air _____ State Road _____ FAA _____	WMD	RR Xing _____ DR. Dist. _____ Transm. _____	Requested Tel. Co. Set Poles? YES <input type="checkbox"/> NO <input checked="" type="checkbox"/>		Designed by: Jorge H Cruz Gotay Date: 05/25/21	
	Requested Tel. Co. Transfer? YES <input type="checkbox"/> NO <input checked="" type="checkbox"/>	Tele. Attachment Per _____ Telephone Co. Job No. _____		Requested CAVT Transfer? YES <input type="checkbox"/> NO <input checked="" type="checkbox"/>		Drawn by: JHCG Check by: _____ Dwg No. 6 OF 8	
POLE LINE FEET	0'	DUCT BANK FT.	0'	Rural Location Sec.	xx TWP.	xx S, RGE.	xx E.
POLE LINE FT. ON TRANSM. POLES	0'	TRENCH FT.	0'	SCALE:	N.T.S	St. Lt MAP No. MAP#	Pri Map No. xxxxxx
TLM/LDS MODEL No.	-	Map Posting?	YES <input checked="" type="checkbox"/> NO <input type="checkbox"/>	Posted by:	WR xxxxxxxx	M/A xx	



See Page 2

INACCESSIBLE 13 kV FUTURE 23 kV 23 kV SALT SPRAY

END:
EW HOLOPHANE LED LIGHT
XTURE MOUNTED ON A 30"
DLE WITH 6' ARM, PROVIDED
ND INSTALLED BY FPL
OTAL NUMBER OF LIGHT
XTURES : 485

Know what's below.
Call before you dig.
www.callbeforeyoudig.com

PHOTOMETRIC CALCULATIONS

CRITERIA:
MIN ILLUMINATION LEVELS FOR STREETS IS 0.5 FC AND THE MAX
RATIO IS LESS THAN 12:1.
MIN ILLUMINATION LEVELS AT SIDWALKS IS 0.2 FC.

ROADWAY					
NG SYMBOL	MINIMUM	MAXIMUM	AVERAGE	MAX/MIN	AVG/MIN
*	0.5 FC	3.4 FC	1.5 FC	6.8	2.9

SIDEWALK					
NG SYMBOL	MINIMUM	MAXIMUM	AVERAGE	MAX/MIN	AVG/MIN
+	0.2 FC	2.3 FC	0.9 FC	11.5	4.5

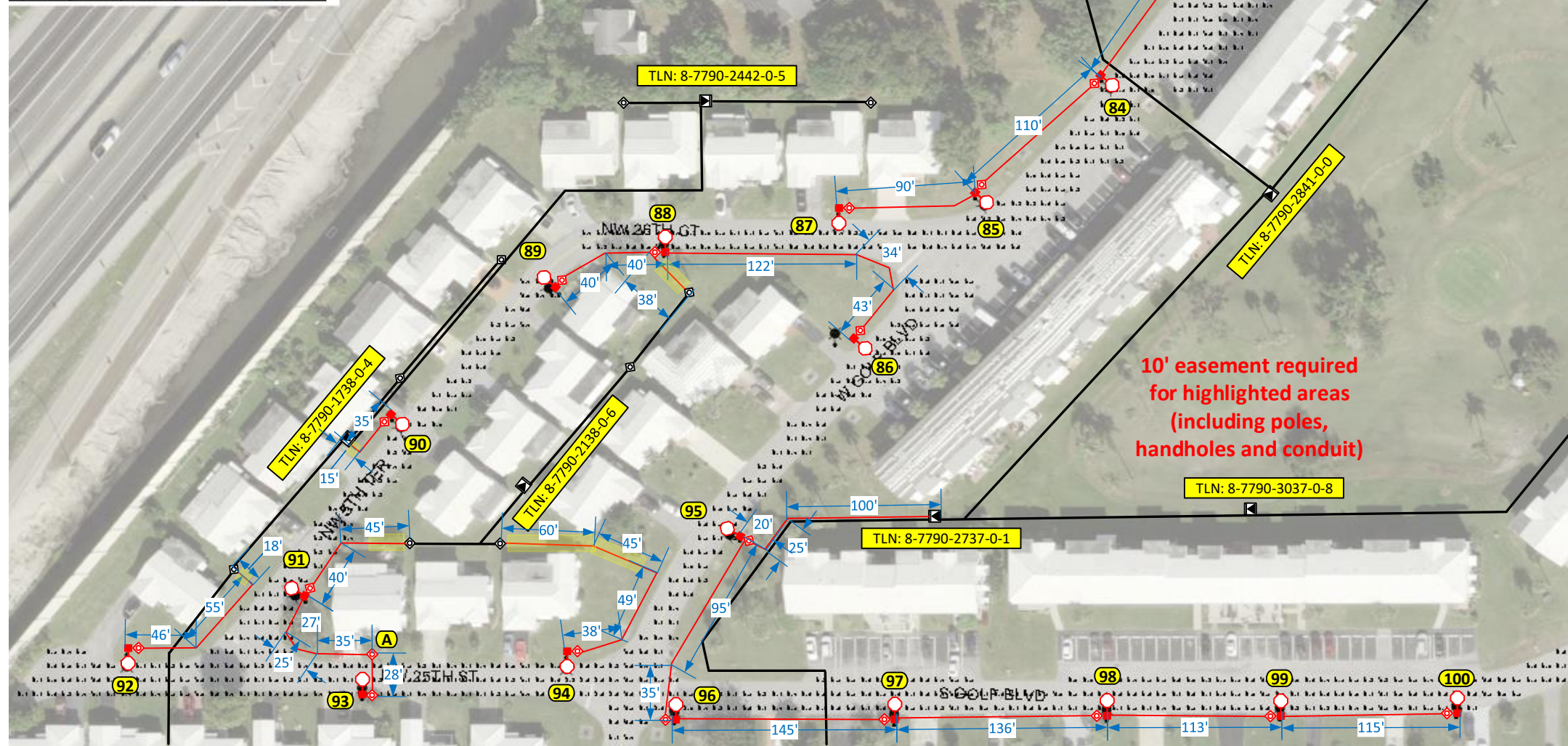

See Page 8

10' easement required for highlighted areas (including poles, handholes and conduit)

Footage page 7: 2,217 ft.

Permit needed with City of Pompano Beach

Construction Notes: (FPL contractor installing conduit)

Loc. 80-100: Install 1 Holophane 144W 4K LED Teardrop with 6' bracket on NEW 37 ft. black octagonal concrete pole.

Loc. A: Install 24" hand-hole.

*All lights in this page are being fed underground using directional bore.

FPL contractor to install 2" flex pipe and 2" PVC with 24" minimum cover as shown in the drawing using directional bore and rapid trench. Cable to be used is 1/0 TPX. FPL contractor installing hand-holes and staking locations of the poles. Poles on this page to be installed minimum of 6ft from EOP.

- Customer responsible for any restoration required. All hand-holes to be 24" unless noted.

Sales Rep: Francisco Arbide

AS-BUILT CREW PRINT		ALL REQUIRED GROUND RODS HAVE BEEN DRIVEN & VERIFIED TO BE WITHIN FPL STANDARDS, VALUES ARE SHOWN AT ALL LOCATIONS.		JOB CERTIFIED COMPLETED AS SHOWN ON THIS AS-BUILT PRINT. MATERIAL CHANGES SHOWN ON ROS		AS-BUILT COPY	
FOREMAN'S SIGNATURE _____ DATE _____		FOREMAN'S SIGNATURE _____ DATE _____		SUPERVISOR'S SIGNATURE _____ DATE _____		INITIALS _____ CERT. DATE _____	
Easement? Yes <input type="checkbox"/> No <input checked="" type="checkbox"/>		Survey/Stake? Yes <input type="checkbox"/> No <input checked="" type="checkbox"/>		Work with SMO? Yes <input type="checkbox"/> No <input checked="" type="checkbox"/>		FPL Pompano Beach Leisureville and Kendall Green 15-21 Phase 3	
Tree Work? Yes <input type="checkbox"/> No <input checked="" type="checkbox"/>		Designer/Stake? Yes <input type="checkbox"/> No <input checked="" type="checkbox"/>		CT/Special Mtr? Yes <input type="checkbox"/> No <input checked="" type="checkbox"/>		Install 122 New Street Lights & Remove 5 SL & Poles 151 NW 29 TH CT, Pompano Beach, FL 33064	
PERMIT REQ'D	City <input checked="" type="checkbox"/>	County Rd. <input type="checkbox"/>	County Air <input type="checkbox"/>	State Road <input type="checkbox"/>	FAA <input type="checkbox"/>	Designed by: Jorge H Cruz Gotay Date: 05/25/21	
	WMD <input type="checkbox"/>	RR Xing <input type="checkbox"/>	DR. Dist. <input type="checkbox"/>	Transm. <input type="checkbox"/>		Drawn by: JHCG Check by: _____ Dwg No. 7 OF 8	
Requested Tel. Co. Set Poles? YES <input type="checkbox"/> NO <input checked="" type="checkbox"/>		Requested Tel. Co. Transfer? YES <input type="checkbox"/> NO <input checked="" type="checkbox"/>		Request CAVT Transfer? YES <input type="checkbox"/> NO <input checked="" type="checkbox"/>		Rural Location Sec. xx TWP. xx S, RGE. xx E.	
POLE LINE FEET 0'		DUCT BANK FT. 0'		Telephone Co. Job No. _____		SCALE: N.T.S St. Lt MAP No. MAP# Pri Map No. xxxxxx	
POLE LINE FT. ON TRANSM. POLES 0'		TRENCH FT. 0'		Map Posting? YES <input checked="" type="checkbox"/> NO <input type="checkbox"/>		Posted by: _____	
TLM/LDS MODEL No. -		Map Posting? YES <input checked="" type="checkbox"/> NO <input type="checkbox"/>		Posted by: _____		WR xxxxxxx M/A xx	

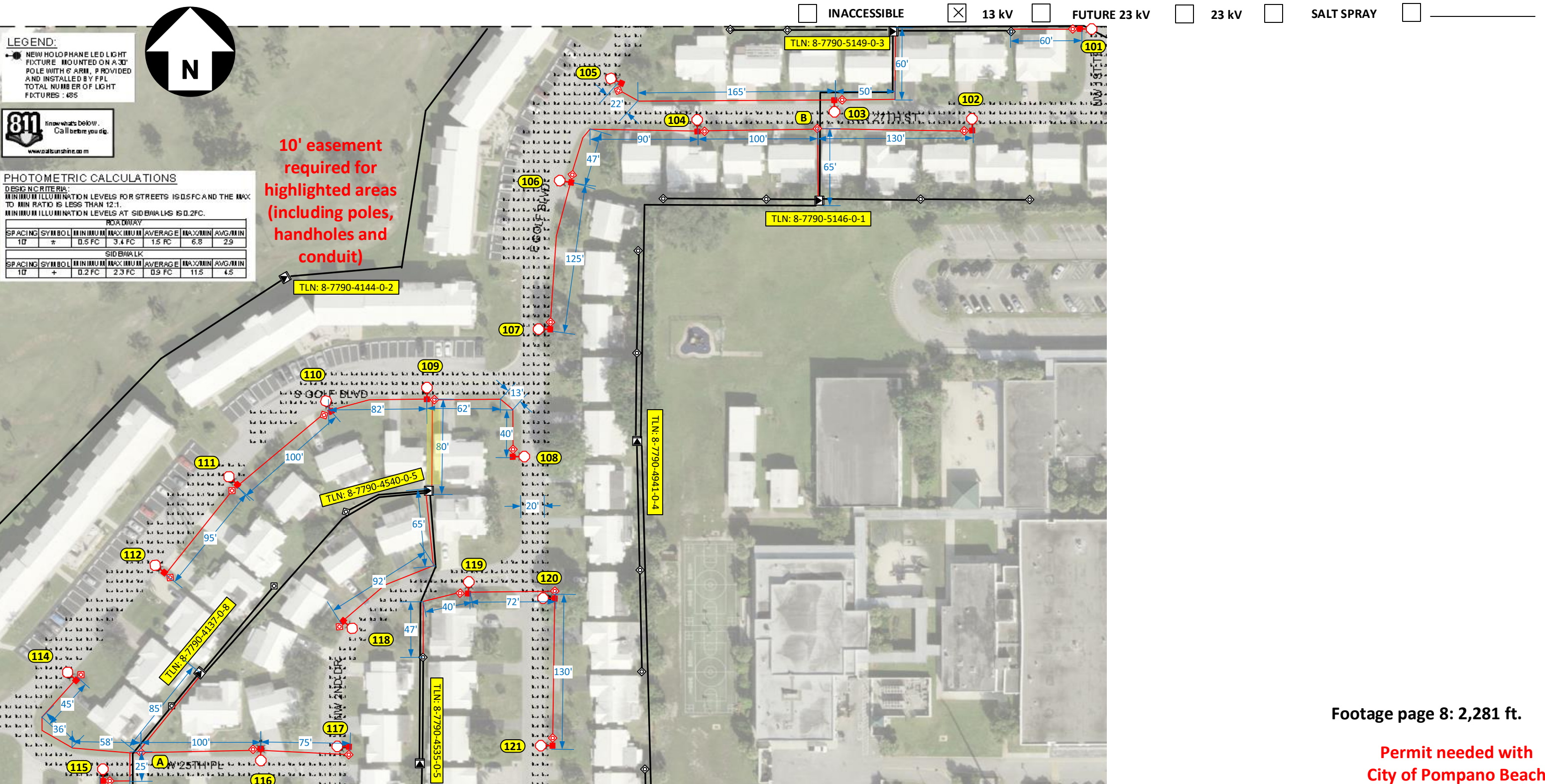

LEGEND:
 ● NEW HOLOPHANE LED LIGHT FIXTURE MOUNTED ON A 30' POLE WITH 6' ARM, PROVIDED AND INSTALLED BY FPL
 ○ TOTAL NUMBER OF LIGHT FIXTURES : 485



PHOTOMETRIC CALCULATIONS

DESIGN CRITERIA:
 MINIMUM ILLUMINATION LEVELS FOR STREETS IS 0.5 FC AND THE MAX TO MIN RATIO IS LESS THAN 12:1.
 MINIMUM ILLUMINATION LEVELS AT SIDEWALKS IS 0.2 FC.

ROADWAY						
SPACING	SYMBOL	MINIMUM	MAXIMUM	AVERAGE	MAX/MIN	AVG/MIN
10'	*	0.5 FC	3.4 FC	1.5 FC	6.8	2.9

SIDEWALK						
SPACING	SYMBOL	MINIMUM	MAXIMUM	AVERAGE	MAX/MIN	AVG/MIN
10'	+	0.2 FC	2.3 FC	0.9 FC	11.5	4.5

10' easement required for highlighted areas (including poles, handholes and conduit)

Footage page 8: 2,281 ft.

Permit needed with City of Pompano Beach

Construction Notes: (FPL contractor installing conduit)

- Loc. 101-121: Install 1 Holophane 144W 4K LED Teardrop with 6' bracket on NEW 37 ft. black octagonal concrete pole.
- Loc. A - B: Install 24" hand-hole.
- *All lights in this page are being fed underground using directional bore.
- FPL contractor to install 2" flex pipe and 2" PVC with 24" minimum cover as shown in the drawing using directional bore and rapid trench. Cable to be used is 1/0 TPX. FPL contractor installing hand-holes and staking locations of the poles. Poles on this page to be installed minimum of 6ft from EOP.
- Customer responsible for any restoration required. All hand-holes to be 24" unless noted.

Sales Rep: Francisco Arbide

AS-BUILT CREW PRINT		ALL REQUIRED GROUND RODS HAVE BEEN DRIVEN & VERIFIED TO BE WITHIN FPL STANDARDS, VALUES ARE SHOWN AT ALL LOCATIONS.		JOB CERTIFIED COMPLETED AS SHOWN ON THIS AS-BUILT PRINT. MATERIAL CHANGES SHOWN IN RED.		AS-BUILT COPY	
FOREMAN'S SIGNATURE _____ DATE _____		FOREMAN'S SIGNATURE _____ DATE _____		SUPERVISOR'S SIGNATURE _____ DATE _____		INITIALS _____ CERT. DATE _____	
Easement? Yes <input type="checkbox"/> No <input checked="" type="checkbox"/>		Survey/Stake? Yes <input type="checkbox"/> No <input checked="" type="checkbox"/>		Work with SMO? Yes <input type="checkbox"/> No <input checked="" type="checkbox"/>		FPL Pompano Beach Leisureville and Kendall Green 15-21 Phase 3	
Tree Work? Yes <input type="checkbox"/> No <input checked="" type="checkbox"/>		Designer/Stake? Yes <input type="checkbox"/> No <input checked="" type="checkbox"/>		CT/Special Mtr? Yes <input type="checkbox"/> No <input checked="" type="checkbox"/>		Install 122 New Street Lights & Remove 5 SL & Poles 151 NW 29 TH CT, Pompano Beach, FL 33064	
PERMIT REQ'D	City <input checked="" type="checkbox"/> WMD	County Rd. <input type="checkbox"/> RR Xing	County Air <input type="checkbox"/> DR. Dist.	State Road <input type="checkbox"/> Transm.	FAA <input type="checkbox"/>	Designed by: Jorge H Cruz Gotay Date: 05/25/21	
Requested Tel. Co. Set Poles? YES <input type="checkbox"/> NO <input checked="" type="checkbox"/>		Requested Tel. Co. Transfer? YES <input type="checkbox"/> NO <input checked="" type="checkbox"/>		Request CAVT Transfer? YES <input type="checkbox"/> NO <input checked="" type="checkbox"/>		Drawn by: JHCG Check by: _____ Dwg No. 8 OF 8	
POLE LINE FEET 0'		DUCT BANK FT. 0'		Rural Location Sec. xx TWP. xx S, RGE. xx E.		SCALE: N.T.S St. Lt MAP No. MAP# Pri Map No. xxxxxx	
POLE LINE FT. ON TRANSM. POLES 0'		TRENCH FT. 0'		TLM/LDS MODEL No. -		Map Posting? YES <input checked="" type="checkbox"/> NO <input type="checkbox"/> Posted by: WR xxxxxxx M/A xx	