File # 90-2-32

McL CAP = McLAUGHLIN
ENG. CO. CAP
• INDICATES MARKERS
SCALE: 1" = 20'

PREPARED BY:

McLAUGHLIN ENGINEERING CO.

400 N.E. 3RD AVENUE, FORT LAUDERDALE, FLORIDA

CERTIFICATE OF SURVEY

Lots 1, 2, 3 & 4, Block 8, LAKESIDE, according to the plat thereof as recorded in Plat Book 23, Page 38 of the public records of Broward County, Florida, ALL LESS: THE NORTH 15.00 FEET AND THE EAST 10.00 FEET THEREOF.

CITY OF POMPANO BEACH
BROWARD COUNTY, FLORIDA

We hereby certify that we have this day completed a survey of the above described premises; that markers have been set as indicated and that this drawing is a true and correct delineation thereof, and meets the minimum technical standards set forth by the Florida Board of Land Surveyors, Department of Professional Regulation.

Dated at Fort Lauderdale, Florida, this 26th day of July, 1990.

NOTE: This property was not abstracted for easements, reservations or rights-of-way of record by McLaughlin Engineering Company.

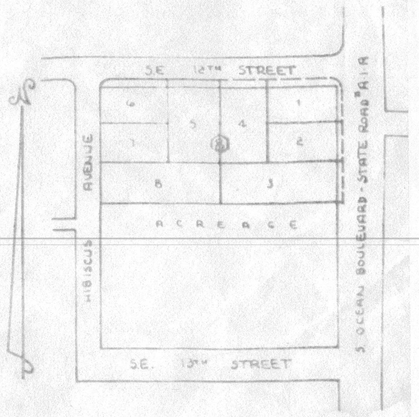

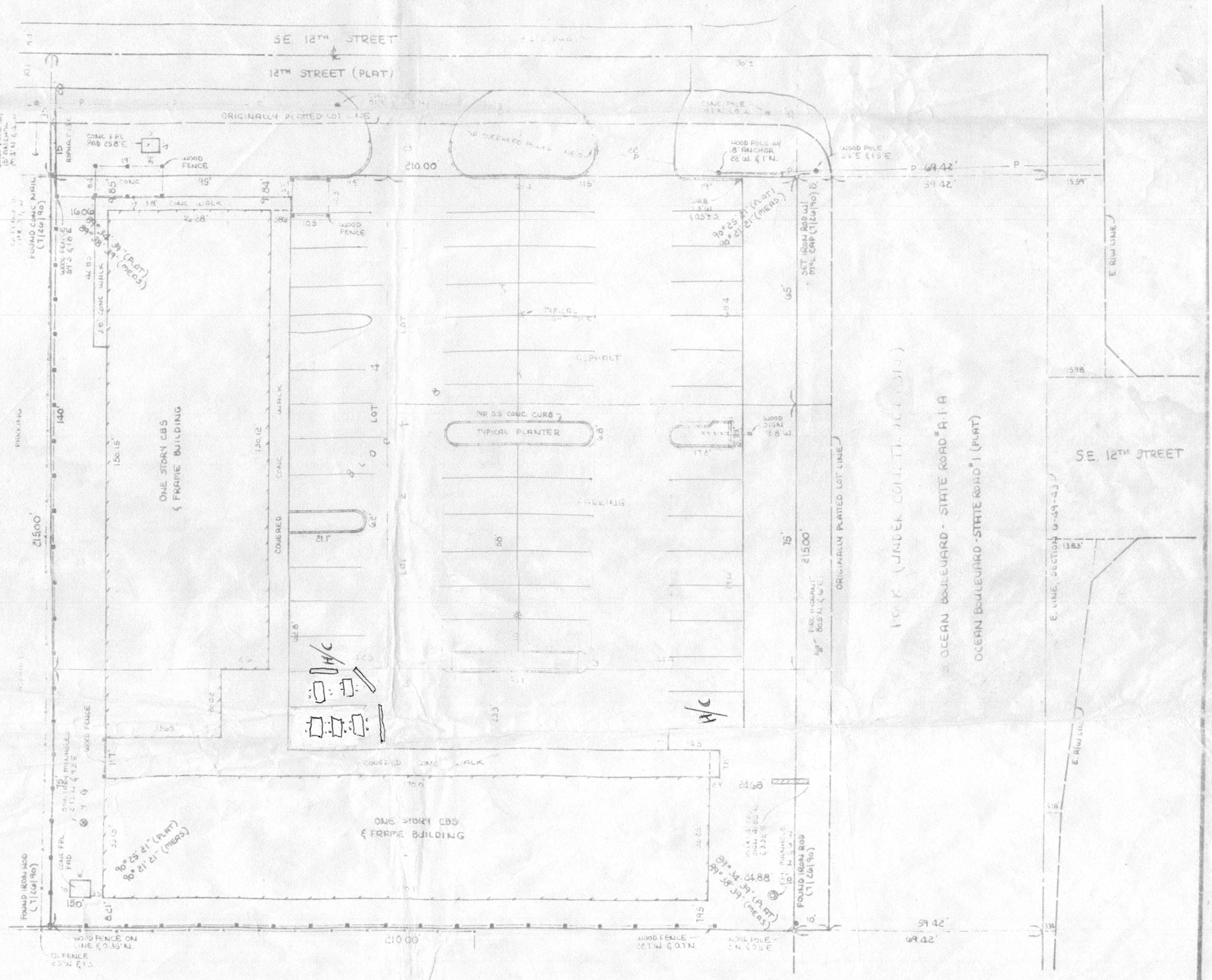

McLAUGHLIN ENGINEERING CO.

Robert C. McLaughlin
Registered Land Surveyor No. 3336
State of Florida
NOT VALID UNLESS SEALED WITH AN EMBOSSED SURVEYOR'S SEAL

FIELD BOOK: 1032-67
JOB ORDER: Q-6793

FIELD BOOK: 90-2-32

DRAWN BY: