

BOUNDARY & TOPOGRAPHIC SURVEY

COLOR CODE FOR MARKING UNDERGROUND UTILITY LINES

 	ELECTRIC
 	GAS-OIL-STEAM
 	COMMUNICATION CATV
 	WATER
 	SEWER
 	TEMPORARY SURVEY MARKINGS
 	PROPOSED EXCAVATION

CALL SUNSHINE 1-800-432-4770

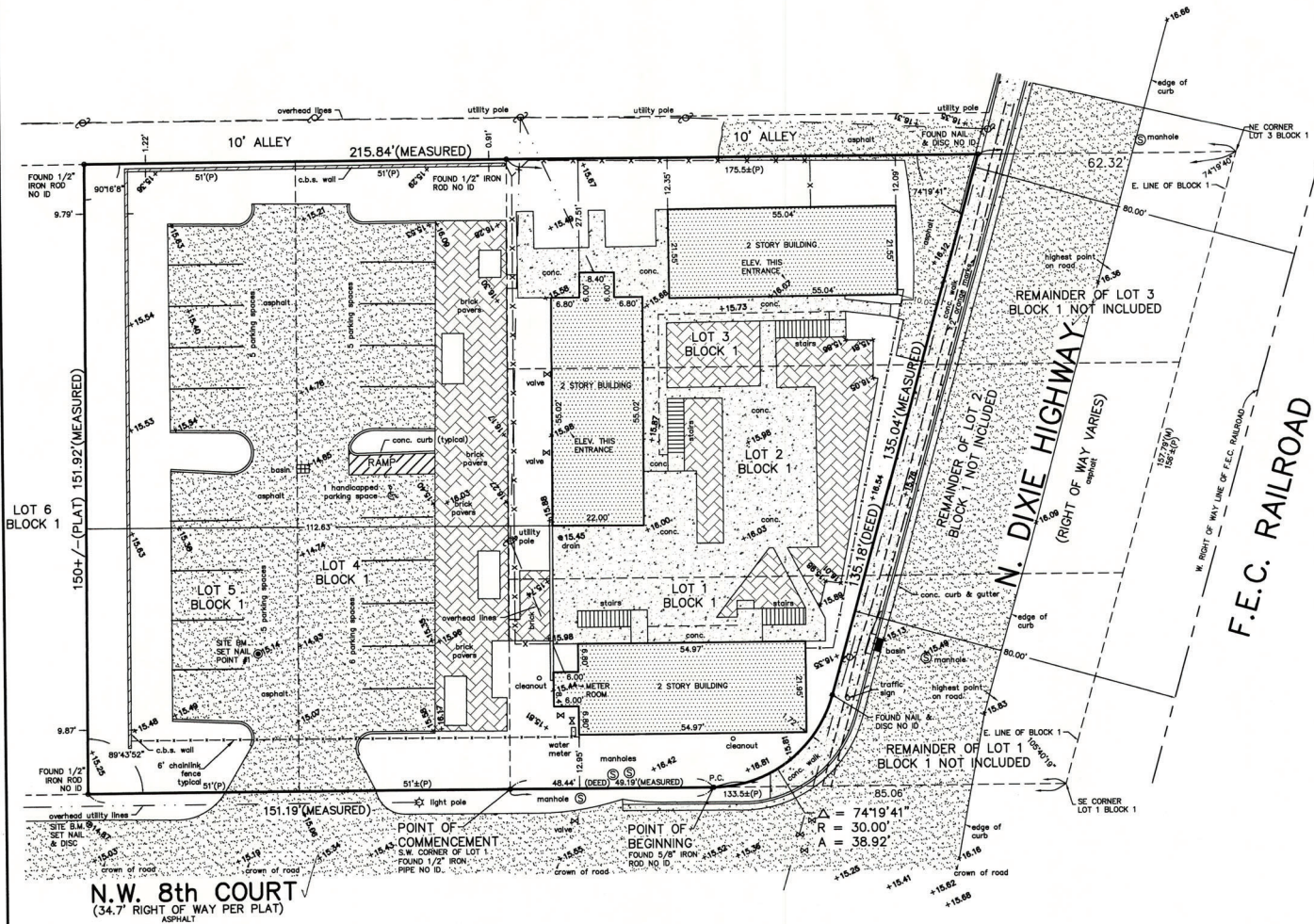
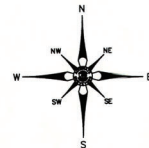

LEGEND OF ABBREVIATIONS:

A	=	CENTRAL ANGLE	SQ. FT.	=	ELEVATIONS BASED ON N.A.V.D
Δ	=	ARC LENGTH	SQ. FT.	=	SQUARE FEET
CB	=	CHORD BEARING	P.C.P.	=	PERMANENT CONTROL POINT
R	=	RADIUS	P.B.C.R.	=	PALM BEACH COUNTY RECORDS
R/W	=	RIGHT OF WAY	P	=	PLAT
P.C.	=	POINT OF CURVATURE	N&D	=	NAIL & DISC
P.T.	=	POINT OF TANGENCY	P.O.C.	=	POINT OF COMMENCEMENT
WM	=	WATER METER	P.O.B.	=	POINT OF BEGINNING
OH	=	OVERHANG	A/C	=	AIR CONDITIONER
N	=	NORTH	FND	=	FOUND
S	=	SOUTH	CHATT.	=	CHATTANOOCHEE
E	=	EAST	F.P.L.	=	FLORIDA POWER & LIGHT
W	=	WEST	N.T.S.	=	NOT TO SCALE
CONC.	=	CONCRETE	B.C.R.	=	BROWARD COUNTY RECORDS
D.B.	=	DEED BOOK	D.C.R.	=	DADE COUNTY RECORDS
CLF	=	CHAIN LINK FENCE	P.B.	=	PLAT BOOK
BLVD.	=	BOULEVARD	O.R.B.	=	OFFICIAL RECORDS BOOK
ENCH.	=	ENCH.	F.F.	=	FINISHED FLOOR
LP	=	IRON PIPE	GAR	=	GARAGE
I.R.	=	IRON ROD	CL	=	CENTERLINE
P.R.M.	=	PERMANENT REFERENCE MONUMENT	MH	=	MANHOLE
N.A.V.D.	=	NORTH AMERICAN VERTICAL DATUM	(M)	=	MEASURED
U.E.	=	UTILITY EASEMENT	LP	=	LIGHT POLE
D.E.	=	DRAINAGE EASEMENT	LP	=	CHAIN LINK FENCE
A.E.	=	ANCHOR EASEMENT	W.F.	=	WOOD FENCE
MAINT.	=	MAINTENANCE	M.F.	=	METAL FENCE
ESMT.	=	EASEMENT	P.V.C.	=	PVC FENCE
ELEV.	=	ELEVATION	C.F.	=	CONCRETE FENCE
B.M.	=	BENCHMARK	C.W.	=	CONCRETE WALL
			W.F.	=	WIRE FENCE

LEGAL DESCRIPTION:

LOTS 1 THROUGH 5 BLOCK 1 OF COLE ADDITION TO TOWN OF POMPANO, ACCORDING TO THE PLAT THEREOF AS RECORDED IN PLAT BOOK 1, PAGE 100, OF THE PUBLIC RECORDS OF PALM BEACH COUNTY, FLORIDA SAID LAND SITUATE, LYING AND BEING IN BROWARD COUNTY, FLORIDA.

LESS AND EXCEPT THE FOLLOWING DESCRIBED PARCEL:

A PORTION OF LOTS 1, 2 AND 3 OF PLAT OF COLE ADDITION TO POMPANO, ACCORDING TO THE PLAT THEREOF, AS RECORDED IN PLAT BOOK 1, AT PAGE 100, OF THE PUBLIC RECORDS OF PALM BEACH COUNTY, FLORIDA, BEING MORE PARTICULARLY DESCRIBED AS FOLLOWS:

COMMENCE AT THE SOUTHWEST CORNER OF THE AFOREMENTIONED LOT 1, THENCE EASTERLY ALONG THE SOUTHERLY LINE OF THE AFOREMENTIONED LOT 1, A DISTANCE OF 48.44 FEET TO THE POINT OF BEGINNING, SAID POINT ALSO BEING THE POINT OF CURVATURE OF A 30 FOOT RADIUS CURVE; THENCE NORTHEASTERLY ALONG THE ARC OF SAID CURVE A DISTANCE OF 38.92 FEET TO THE POINT OF TANGENCY; THENCE RUN NORTHEASTERLY ALONG A LINE 80 FEET WEST OF AND PARALLEL WITH THE WESTERLY RIGHT OF WAY LINE OF THE F.E.C. RAILROAD, A DISTANCE OF 135.18 FEET TO A POINT OF THE NORTH LINE OF THE AFOREMENTIONED LOT 3; THENCE EASTERLY TO THE NORTHEAST CORNER OF THE AFOREMENTIONED LOT 3; THENCE SOUTHERLY ALONG THE EAST LINE OF LOTS 1 THROUGH 3 TO THE SOUTHEAST CORNER OF THE AFOREMENTIONED LOT 1; THENCE WESTERLY TO THE POINT OF BEGINNING.

STREET ADDRESS:

817 NORTH DIXIE HIGHWAY POMPANO BEACH, FLORIDA

CERTIFY TO:

1. VIRINA ENTERPRISES INC.

NOTES:

- UNLESS OTHERWISE NOTED FIELD MEASUREMENTS ARE IN AGREEMENT WITH RECORD MEASUREMENTS.
- BEARINGS SHOWN HEREON ARE BASED ON A BEARING OF N/A.
- THE LANDS SHOWN HEREON WERE NOT ABSTRACTED FOR OWNERSHIP, RIGHTS-OF-WAY, EASEMENTS, OR OTHER MATTERS OF RECORD BY ACCURATE LAND SURVEYORS, INC.
- OWNERSHIP OF RECORDS BY ACCURATE LAND SURVEYORS, INC. AND SHALL NOT BE USED OR REPRODUCED IN WHOLE OR IN PART WITHOUT WRITTEN AUTHORIZATION.
- THIS DRAWING IS THE PROPERTY OF ACCURATE LAND SURVEYORS, INC. AND SHALL NOT BE USED OR REPRODUCED IN WHOLE OR IN PART WITHOUT WRITTEN AUTHORIZATION.
- THIS SURVEY CONSISTS OF A MAP AND TEXT REPORT. ONE IS NOT VALID WITHOUT THE OTHER.
- THIS SURVEY IS MADE FOR THE EXCLUSIVE USE OF THE CERTIFIED HEREON, TO BE VALID ONE YEAR FROM THE DATE OF SURVEY AS SHOWN.
- UTILITY LOCATIONS SHOWN HEREON WERE PROVIDED BY SUNSHINE, OWNER, ARCHITECT, ENGINEER, OR ANY OTHER DESIGN PROFESSIONAL. MUST VERIFY THESE LOCATIONS BEFORE DESIGN OR CONSTRUCTION.
- DUE TO MEDIAN ON NORTH DIXIE HIGHWAY NO STANDARD CROWN OF ROAD WAS SHOWN.

FLOOD INFORMATION:

Community name and number: Pompano Beach 120055
Map and parcel number: 12011C0376H
Panel date: 08-18-14
Index date: 08-18-14
Flood zone: "X" 0.2PCT
Base flood elevation: N/A

BENCHMARK INFORMATION:

NGS Station P 400
Elevation = 16.48 NAVD1988

DATE OF FIELD SURVEY: 03-24-04	DRAWN BY: MLW
FIELD BOOK: 1180-47	CHECKED BY: MLW
REVISIONS	DATE
UPDATE/TOPOGRAPHIC SURVEY WITH UTILITY LOCATIONS 16-3123 09-21-16	MLW
UPDATE SURVEY SU-14-2265	08-04-14

CERTIFICATION:

This is to certify that this sketch of boundary survey was made under my responsible charge and is accurate and correct to the best of my knowledge and belief. I further certify that this sketch meets the Standards of Practice, established by the Board of Professional Surveyors and Mappers, Chapter 53-17, Florida Administrative Codes, pursuant to current Section 472.027, Florida Statutes.

ROBERT L. THOMPSON (PRESIDENT)
PROFESSIONAL SURVEYOR AND MAPPER No. 3869 - STATE OF FLORIDA

