1 ARCHITECTURAL SITE PLAN
1" = 20'-0"

3 SAW CUT DETAIL
3" = 1'-0"

2 TYP CONRETE CURB DETAILS
1" = 1'-0"

MAGNETIC NORTH

PROJECT NORTH

SEAL

ISSUANCE

No.	Description	Date

COPYRIGHT
© 2021 PRO BUILDING SYSTEMS, INC.
THE DRAWINGS AND SPECIFICATIONS OR ELECTRONIC FILES ARE PROVIDED AS AN INSTRUMENT OF SERVICE FOR THE PROJECT NAMED ON THIS DRAWING. THE REPRESENTATIONS IN THESE DOCUMENTS REMAIN THE PROPERTY OF PRO BUILDING SYSTEMS, INC. ANY REUSE OF THESE DOCUMENTS FOR PURPOSES OTHER THAN THE SPECIFIC PROJECT FOR WHICH THEY WERE LISTED HERIN, WITHOUT THE EXPRESS, WRITTEN PERMISSION OF PRO BUILDING SYSTEMS, INC. IS PROHIBITED.

PRO BUILDING SYSTEMS
DESIGN BUILD CONTRACTORS
3678 North Peachtree Road
Atlanta, Georgia 30341
(770) 455-1791 | Fax 455-4123
www.probldgsystems.com

NEW CAR WASH FOR
DIRTY DOGS CAR WASH
Pompano Beach, FL

Date:	10.19.2021
Scale:	As indicated
By:	AAA STE
ID:	21YXXX000

ARCH. SITE / HARDSCAPE PLAN

A091

10/19/2021 5:26:53 PM
L:\Leads\2021\DDCW - Pompano Beach\drawings\arch\REVIT MODEL\DDCW Pompano.rvt

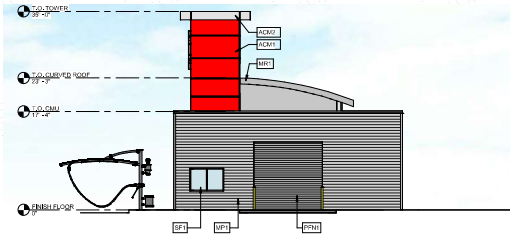

1 SOUTH ELEVATION
1/8" = 1'-0"

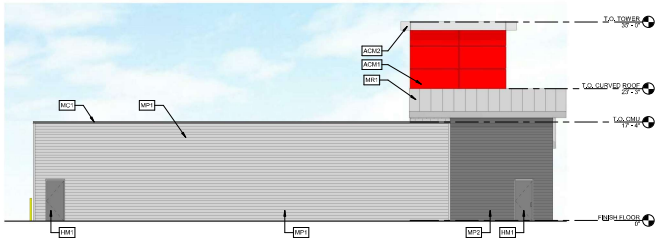

2 EAST ELEVATION
1/8" = 1'-0"

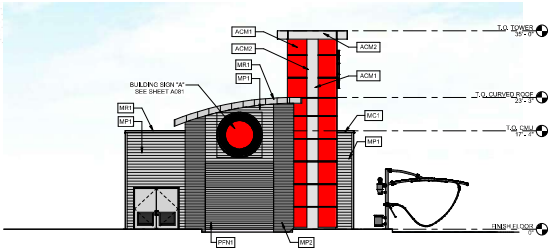

3 NORTH ELEVATION
1/8" = 1'-0"

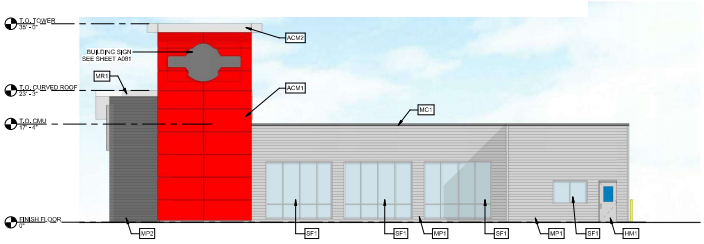

4 WEST ELEVATION
1/8" = 1'-0"

EXTERIOR FINISH MATERIAL LEGEND

MARK	MATERIAL	SPECIFICATIONS
METALS		
ACM1	ALUMINUM COMPOSITE METAL PANELS	Reynobond Polygloss Red 62-010
ACM2	ALUMINUM COMPOSITE METAL PANELS	Reynobond Metallic Brushed Aluminum LF 31
MR1	ROOF METAL	PAINTED TO MATCH ADJACENT WALLS
MC1	METAL CORNING SYSTEM	COLOR: Berridge Kynar 500 Copolymer
MP1	BERRIDGE 24" SEAM PANEL	COLOR: OFFICE WHITE - STANDARD FINISH (SMP 5000)
MP2	BERRIDGE 12" SEAM PANEL 12" SEAM PANEL BY MBCI	COLOR: Berridge Kynar 500 Copolymer
MR1	ARCHITECTURAL STANDING SEAM METAL ROOF	COLOR: Berridge Kynar 500 Copolymer
PFN1	PRE-FINISHED METAL	COLOR: MATCH SW 7966 Bleecker
CURTAINWALL & STOREFRONT		
SF1	STOREFRONT, CURTAIN WALL SYSTEM	CLEAR ANODIZED FINISH

SEAL

ISSUANCE

No.	Description	Date

COPYRIGHT
© 2021 PRO BUILDING SYSTEMS, INC.
THE PRO BUILDING SYSTEMS, INC. LOGO, AND THE LABEL ARE REGISTERED AS A PERMANENT CORPORATE MARK WITH THE UNITED STATES PATENT AND TRADEMARK OFFICE. REPRESENTED IN THESE DOCUMENTS BY A LABEL. THE USE OF THESE DOCUMENTS FOR PURPOSES OTHER THAN THOSE AUTHORIZED BY PRO BUILDING SYSTEMS, INC. IS PROHIBITED. WITHOUT THE EXPRESS, WRITTEN CONSENT OF PRO BUILDING SYSTEMS, INC. (PROBUILD).

PRO BUILDING SYSTEMS
DESIGN BUILD CONTRACTORS
3676 North Peachtree Road
Atlanta, Georgia 30341
(770) 455-1701 | Fax 455-1123
www.probuildsystems.com

NEW CAR WASH FOR
DIRTY DOGS CAR WASH
Pompano Beach, FL

Date:	10.19.2021
Scale:	1/8" = 1'-0"
By:	MC STE
ID:	21YXX0000

EXTERIOR ELEVATIONS

A201

10/19/2021 5:26:57 PM
L:\Leads\2021\DDCW - Pompano Beach\drawings\arch\REVIT MODEL\DDCW Pompano.rvt

SEAL

ISSUANCE

No.	Description	Date

COPYRIGHT

© 2021 PRO BUILDING SYSTEMS, INC.
THIS DRAWING AND DESIGN IS THE EXCLUSIVE PROPERTY OF PRO BUILDING SYSTEMS, INC. AND IS PROTECTED BY COPYRIGHT. COPYING, DISTRIBUTION, REPRODUCTION OR PUBLICATION OF THIS DRAWING OR ANY PART THEREOF WITHOUT THE EXPRESS WRITTEN CONSENT OF PRO BUILDING SYSTEMS, INC. IS PROHIBITED.

PRO BUILDING SYSTEMS
DESIGN BUILD CONTRACTORS
3676 North Peachtree Road
Atlanta, Georgia 30341
(770) 455-1701 | Fax 455-1123
www.probldgsystems.com

NEW CAR WASH FOR
DIRTY DOGS CAR WASH
Pompano Beach, FL

Date:	10.19.2021
Scale:	1/4" = 1'-0"
By:	MC STE
ID:	21YXX0000

PERSPECTIVES

A901

10/19/2021 5:26:58 PM
L:\Leads\2021\DDCW - Pompano Beach\drawings\arch\REVIT MODEL\DDCW Pompano.rvt

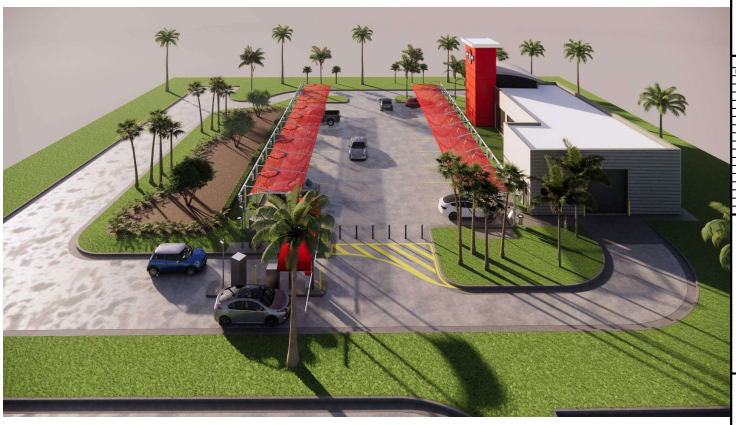

SEAL

ISSUANCE

No.	Description	Date

COPYRIGHT

© 2021 PRO BUILDING SYSTEMS, INC.
THIS DRAWING AND DESIGN IS THE PROPERTY OF PRO BUILDING SYSTEMS, INC. AND PROVIDED AS A PERMANENT CONSTRUCTION DOCUMENT FOR THE USE OF THE OWNER OR HIS REPRESENTATIVES. THE REPRESENTATION IN THESE DOCUMENTS REMAIN THE PROPERTY OF PRO BUILDING SYSTEMS, INC. AND MAY NOT BE USED OR REPRODUCED FOR PURPOSES OTHER THAN THOSE PERMITTED BY WRITTEN AGREEMENT WITH PRO BUILDING SYSTEMS, INC. WITHOUT THE EXPRESS, WRITTEN PERMISSION OF PRO BUILDING SYSTEMS, INC. (PROBUILD).

PRO BUILDING SYSTEMS
DESIGN BUILD CONTRACTORS
3676 North Peachtree Road
Atlanta, Georgia 30341
(770) 455-1701 | Fax 455-1123
www.probuildsystems.com

NEW CAR WASH FOR
DIRTY DOGS CAR WASH
Pompano Beach, FL

Date:	10.19.2021
Scale:	12" = 1'-0"
By:	MC STE
ID:	21YXXX000

PERSPECTIVES

A902

10/19/2021 5:26:58 PM
L:\Leads\2021\DDCW - Pompano Beach\drawings\arch\REVIT MODEL\DDCW Pompano.rvt