

AS-BUILT CREW PRINT		ALL REQUIRED GROUND RODS HAVE BEEN DRIVEN & VERIFIED TO BE WITHIN FPL STANDARDS, VALUES ARE SHOWN AT ALL LOCATIONS.		JOB CERTIFIED COMPLETED AS SHOWN ON THIS AS-BUILT PRINT. MATERIAL CHANGES SHOWN ON ROS		AS-BUILT COPY	
FOREMAN'S SIGNATURE _____ DATE _____		FOREMAN'S SIGNATURE _____ DATE _____		SUPERVISOR'S SIGNATURE _____ DATE _____		INITIALS _____ CERT. DATE _____	
Easement? Yes <input type="checkbox"/> No <input checked="" type="checkbox"/>		Survey/Stake? Yes <input type="checkbox"/> No <input checked="" type="checkbox"/>		Work with SMO? Yes <input type="checkbox"/> No <input checked="" type="checkbox"/>		FPL Pompano Beach Leisureville and Kendall Green 22-28 Phase 4 Install 145 New Street Lights, Remove 8 SL & 7 Poles 380 NW 25 TH CT, Pompano Beach, FL 33064	
Tree Work? Yes <input type="checkbox"/> No <input checked="" type="checkbox"/>		Designer/Stake? Yes <input type="checkbox"/> No <input checked="" type="checkbox"/>		CT/Special Mtr? Yes <input type="checkbox"/> No <input checked="" type="checkbox"/>			
PERMIT REQ'D	City <input checked="" type="checkbox"/>	County Rd.	County Air	State Road	FAA		
	WMD	RR Xing	DR. Dist.	Transm.			
Requested Tel. Co. Set Poles? YES <input type="checkbox"/> NO <input checked="" type="checkbox"/>		Requested Tel. Co. Transfer? YES <input type="checkbox"/> NO <input checked="" type="checkbox"/>		Request CAVT Transfer? YES <input type="checkbox"/> NO <input checked="" type="checkbox"/>		Tele. Attachment Per _____ Telephone Co. Job No. _____	
POLE LINE FEET 0'		DUCT BANK FT. 0'		Rural Location Sec. xx TWP. xx S, RGE. xx E.		Designed by: Jorge H Cruz Gotay Date: 06/07/21	
POLE LINE FT. ON TRANSM. POLES 0'		TRENCH FT. 0'		SCALE: N.T.S		St. Lt MAP No. MAP# Pri Map No. xxxxxx	
TLM/LDS MODEL No. -		Map Posting? YES <input checked="" type="checkbox"/> NO <input type="checkbox"/>		Posted by: WR xxxxxxxx		M/A xx	

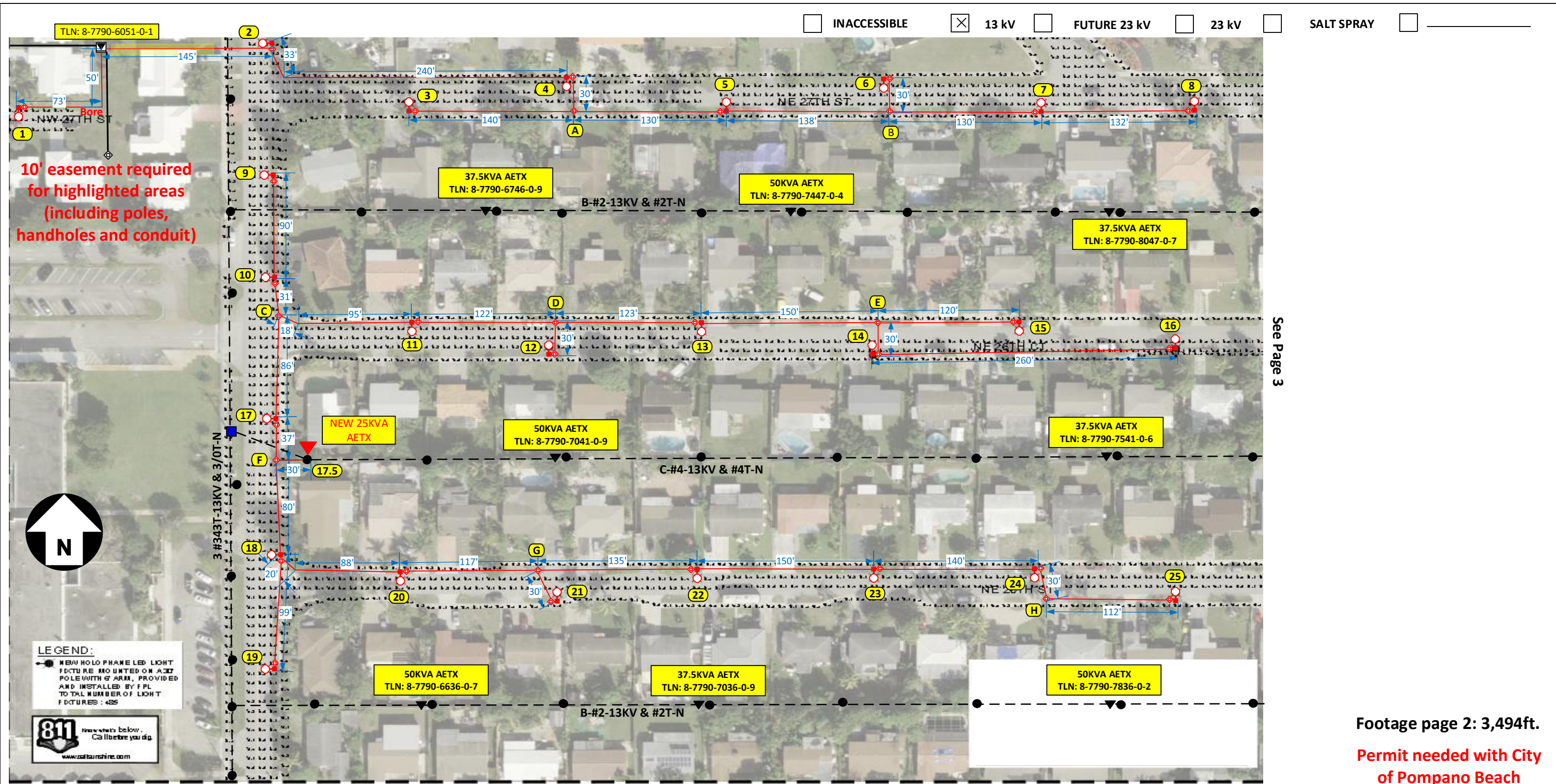

INACCESSIBLE
 13 kV
 FUTURE 23 kV
 23 kV
 SALT SPRAY

10' easement required for highlighted areas (including poles, handholes and conduit)

See Page 3



LEGEND:
 NEW POLE FRAME LED LIGHT FIXTURE INDICATED ON A POLE WITH 6' ARM, PROVIDED AND INSTALLED BY FPL TO TOTAL NUMBER OF LIGHT FIXTURES : 425



Footage page 2: 3,494ft.

Permit needed with City of Pompano Beach

Construction Notes: (FPL contractor installing conduit)

- Loc. 1-25: Install 1 Holophane 144W 4K LED Teardrop with 6' bracket on NEW 37 ft. black octagonal concrete pole.
- Loc. A - H: Install 24" hand-hole.
- Loc. 17.5 : Install 2" riser and Install 1P 25KVA TX.
- *All lights in this page are being fed underground using directional bore.
- FPL contractor to install 2" flex pipe and 2" PVC with 24" minimum cover as shown in the drawing using directional bore and rapid trench. Cable to be used is #6 DPX UG. FPL contractor installing hand-holes and staking locations of the poles. Poles on this page to be installed in R/W at around 3ft from EOP.
- Customer responsible for any restoration required. All hand-holes to be 24" unless noted.

Sales Rep: Francisco Arbide

See Page 7

AS-BUILT CREW PRINT		ALL REQUIRED GROUND RODS HAVE BEEN DRIVEN & VERIFIED TO BE WITHIN FPL STANDARDS, VALUES ARE SHOWN AT ALL LOCATIONS.		JOB CERTIFIED COMPLETED AS SHOWN ON THIS AS-BUILT PRINT. MATERIAL CHANGES SHOWN IN RED		AS-BUILT COPY	
FOREMAN'S SIGNATURE _____ DATE _____		FOREMAN'S SIGNATURE _____ DATE _____		SUPERVISOR'S SIGNATURE _____ DATE _____		INITIALS _____ CERT. DATE _____	
Easement? Yes <input type="checkbox"/> No <input checked="" type="checkbox"/>		Survey/Stake? Yes <input type="checkbox"/> No <input checked="" type="checkbox"/>		Work with SMO? Yes <input type="checkbox"/> No <input checked="" type="checkbox"/>		FPL Pompano Beach Leisureville and Kendall Green 22-28 Phase 4 Install 145 New Street Lights, Remove 8 SL & 7 Poles 380 NW 25 TH CT, Pompano Beach, FL 33064	
Tree Work? Yes <input type="checkbox"/> No <input checked="" type="checkbox"/>		Designer/Stake? Yes <input type="checkbox"/> No <input checked="" type="checkbox"/>		CT/Special Mtr? Yes <input type="checkbox"/> No <input checked="" type="checkbox"/>			
PERMIT REQ'D City <input checked="" type="checkbox"/> County Rd. <input type="checkbox"/> County Air <input type="checkbox"/> State Road <input type="checkbox"/> FAA <input type="checkbox"/> WMD <input type="checkbox"/> RR Xing <input type="checkbox"/> DR. Dist. <input type="checkbox"/> Transm. <input type="checkbox"/>		Requested Tel. Co. Set Poles? YES <input type="checkbox"/> NO <input checked="" type="checkbox"/> Requested Tel. Co. Transfer? YES <input type="checkbox"/> NO <input checked="" type="checkbox"/> Request CAVT Transfer? YES <input type="checkbox"/> NO <input checked="" type="checkbox"/>		Tele. Attachment Per _____ Telephone Co. Job No. _____		Designed by: Jorge H Cruz Gotay Date: 06/07/21 Drawn by: JHCG Check by: _____ Dwg No. 2 OF 7	
POLE LINE FEET 0'		DUCT BANK FT. 0'		Rural Location Sec. xx TWP. xx S, RGE. xx E.		SCALE: N.T.S St. Lt MAP No. MAP# Pri Map No. xxxxxx	
POLE LINE FT. ON TRANSM. POLES 0'		TRENCH FT. 0'		TLM/LDS MODEL No. -		Map Posting? YES <input checked="" type="checkbox"/> NO <input type="checkbox"/> Posted by: WR xxxxxxxx	

INACCESSIBLE
 13 kV
 FUTURE 23 kV
 23 kV
 SALT SPRAY

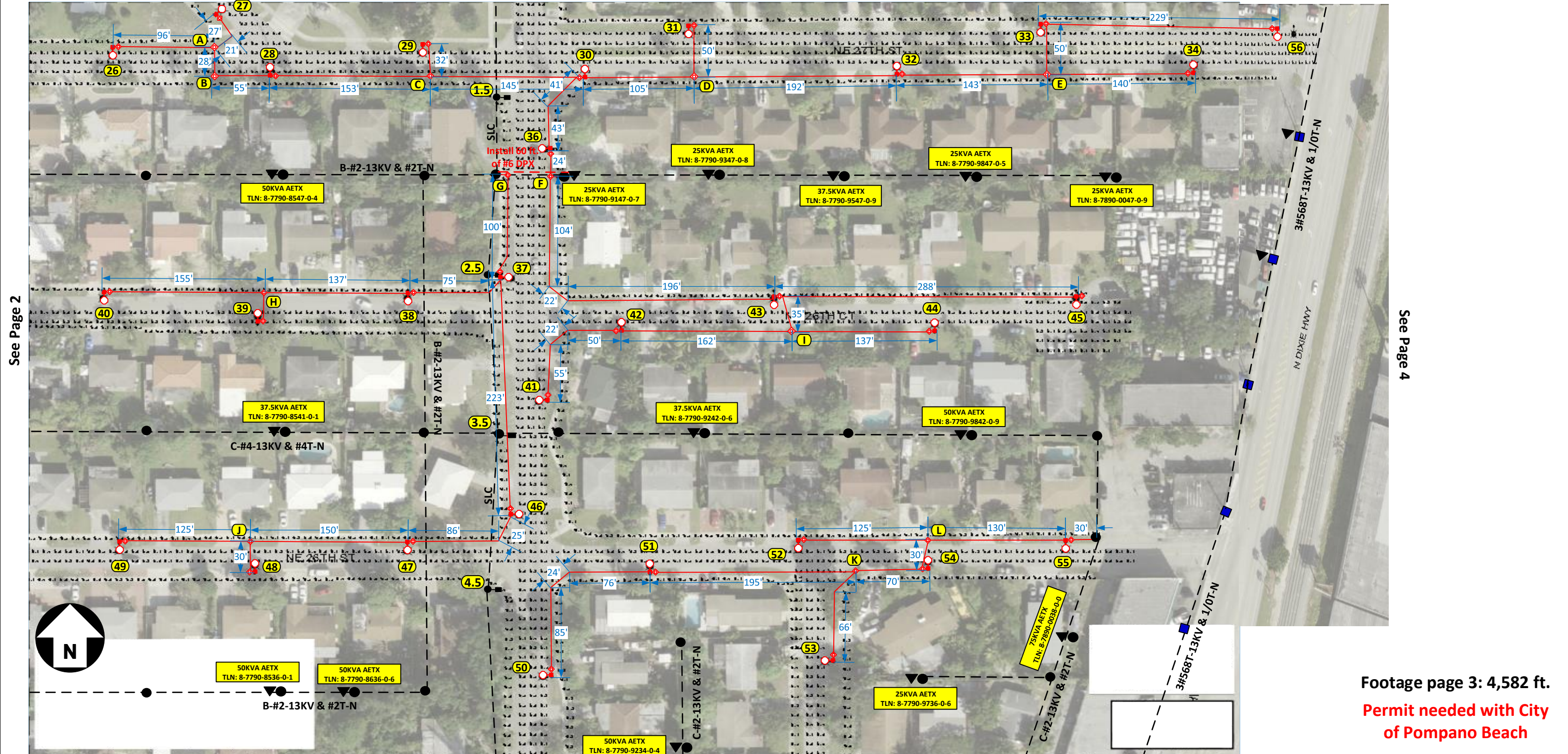

See Page 2

See Page 4

Footage page 3: 4,582 ft.
Permit needed with City of Pompano Beach

Construction Notes: (FPL contractor installing conduit)

Loc. 26 - 56: Install 1 Holophane 144W 4K LED Teardrop with 6' bracket on NEW 37 ft. black octagonal concrete pole.

Loc. A-C, 15.5: Install 24" hand-hole.

Loc. 1.5 & 4.5: Remove existing SL wood pole, fixture and bracket. Remove secondary feeding the lights.

Loc. 72.5, 73.5: Install 2" riser.

*All lights in this page are being fed underground using directional bore.

FPL contractor to install 2" flex pipe and 2" PVC with 24" minimum cover as shown in the drawing using directional bore and rapid trench. Cable to be used is #6 DPX UG. FPL contractor installing hand-holes and staking locations of the poles. Poles on this page to be installed in R/W at around 3ft from EOP.

- Customer responsible for any restoration required. All hand-holes to be 24" unless noted.

Sales Rep: Francisco Arbide

See Page 8

AS-BUILT CREW PRINT		ALL REQUIRED GROUND RODS HAVE BEEN DRIVEN & VERIFIED TO BE WITHIN FPL STANDARDS, VALUES ARE SHOWN AT ALL LOCATIONS.		JOB CERTIFIED COMPLETED AS SHOWN ON THIS AS-BUILT PRINT. MATERIAL CHANGES SHOWN IN RED.		AS-BUILT COPY	
FOREMAN'S SIGNATURE _____ DATE _____		FOREMAN'S SIGNATURE _____ DATE _____		SUPERVISOR'S SIGNATURE _____ DATE _____		INITIALS _____ CERT. DATE _____	
Easement? Yes <input type="checkbox"/> No <input checked="" type="checkbox"/>		Survey/Stake? Yes <input type="checkbox"/> No <input checked="" type="checkbox"/>		Work with SMO? Yes <input type="checkbox"/> No <input checked="" type="checkbox"/>		FPL Pompano Beach Leisureville and Kendall Green 22-28 Phase 4 Install 145 New Street Lights, Remove 8 SL & 7 Poles 380 NW 25 TH CT, Pompano Beach, FL 33064	
Tree Work? Yes <input type="checkbox"/> No <input checked="" type="checkbox"/>		Designer/Stake? Yes <input type="checkbox"/> No <input checked="" type="checkbox"/>		CT/Special Mtr? Yes <input type="checkbox"/> No <input checked="" type="checkbox"/>			
PERMIT REQ'D	City <input checked="" type="checkbox"/> WMD	County Rd. RR Xing	County Air DR. Dist.	State Road Transm.	FAA	Designed by: Jorge H Cruz Gotay Date: 06/07/21	
Requested Tel. Co. Set Poles? YES <input type="checkbox"/> NO <input checked="" type="checkbox"/>		Requested Tel. Co. Transfer? YES <input type="checkbox"/> NO <input checked="" type="checkbox"/>		Request CAVT Transfer? YES <input type="checkbox"/> NO <input checked="" type="checkbox"/>		Drawn by: JHCG Check by: _____ Dwg No. 3 OF 7	
POLE LINE FEET 0'		DUCT BANK FT. 0'		Rural Location Sec. xx TWP. xx S, RGE. xx E.		SCALE: N.T.S St. Lt MAP No. MAP# Pri Map No. xxxxxx	
POLE LINE FT. ON TRANS. POLES 0'		TRENCH FT. 0'		TLM/LDS MODEL No. -		Map Posting? YES <input checked="" type="checkbox"/> NO <input type="checkbox"/> Posted by: _____	
WR xxxxxxx		M/A		xx			

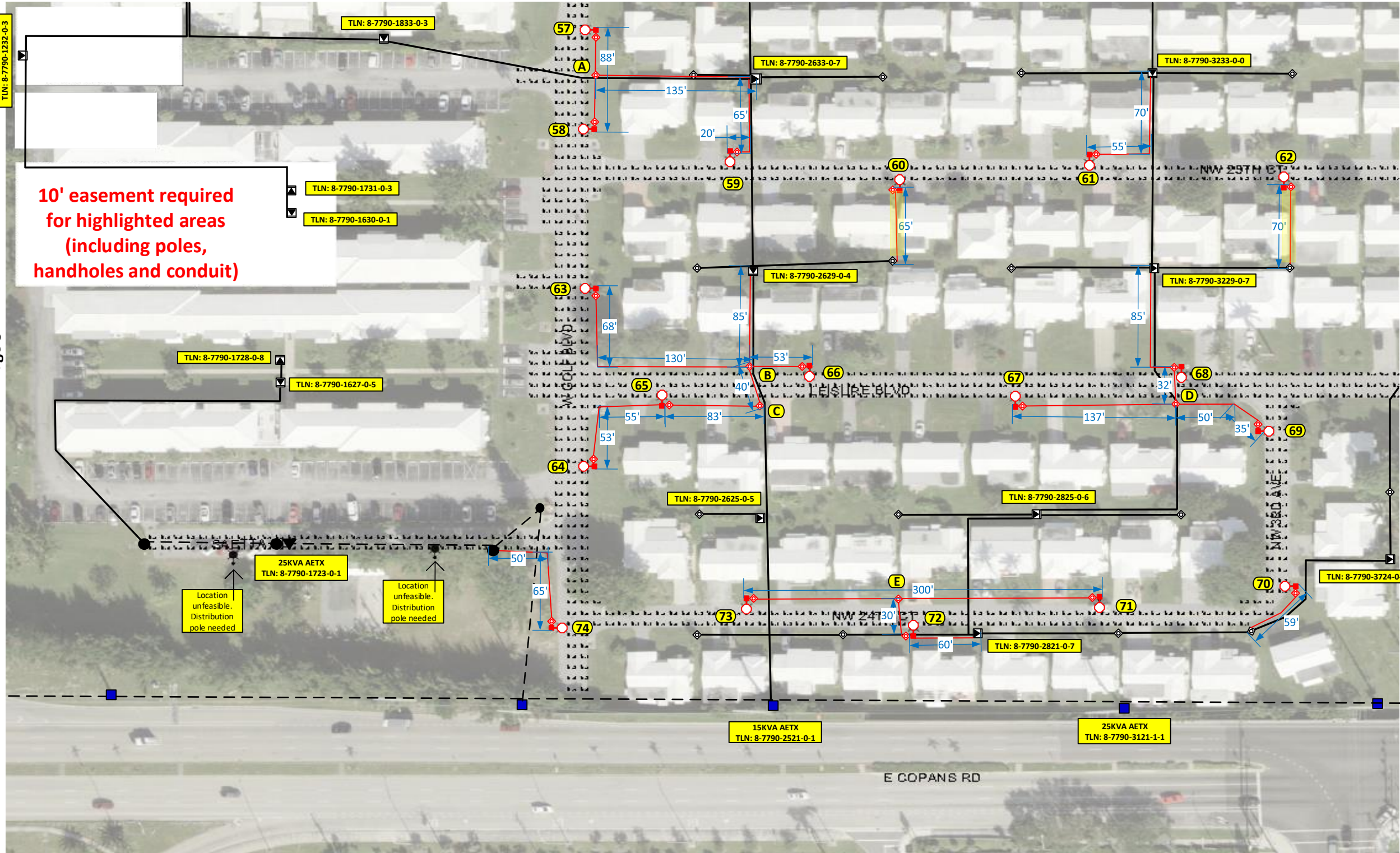
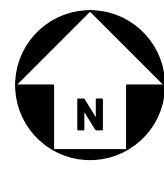

10' easement required for highlighted areas (including poles, handholes and conduit)

See Page 3

See Page 5

Footage page 4: 3,241 ft.
Permit needed with City of Pompano Beach

Construction Notes: (FPL contractor installing conduit)

- Loc. 57-74: Install 1 Holophane 144W 4K LED Teardrop with 6' bracket on NEW 37 ft. black octagonal concrete pole.
- Loc. A - E: Install 24" hand-hole.
- *All lights in this page are being fed underground using directional bore.
- FPL contractor to install 2" flex pipe and 2" PVC with 24" minimum cover as shown in the drawing using directional bore and rapid trench. Cable to be used is 1/0 TPX. FPL contractor installing hand-holes and staking locations of the poles.
- Poles on this page to be installed in R/W at around 3ft from EOP.
- Customer responsible for any restoration required. All hand-holes to be 24" unless noted.

Sales Rep: Francisco Arbide

AS-BUILT CREW PRINT		ALL REQUIRED GROUND RODS HAVE BEEN DRIVEN & VERIFIED TO BE WITHIN FPL STANDARDS, VALUES ARE SHOWN AT ALL LOCATIONS.		JOB CERTIFIED COMPLETED AS SHOWN ON THIS AS-BUILT PRINT. MATERIAL CHANGES SHOWN IN RED.		AS-BUILT COPY	
FOREMAN'S SIGNATURE _____ DATE _____		FOREMAN'S SIGNATURE _____ DATE _____		SUPERVISOR'S SIGNATURE _____ DATE _____		INITIALS _____ CERT. DATE _____	
Easement? Yes <input type="checkbox"/> No <input checked="" type="checkbox"/>		Survey/Stake? Yes <input type="checkbox"/> No <input checked="" type="checkbox"/>		Work with SMO? Yes <input type="checkbox"/> No <input checked="" type="checkbox"/>		FPL Pompano Beach Leisureville and Kendall Green 22-28 Phase 4	
Tree Work? Yes <input type="checkbox"/> No <input checked="" type="checkbox"/>		Designer/Stake? Yes <input type="checkbox"/> No <input checked="" type="checkbox"/>		CT/Special Mtr? Yes <input type="checkbox"/> No <input checked="" type="checkbox"/>		Install 145 New Street Lights, Remove 8 SL & 7 Poles 380 NW 25 TH CT, Pompano Beach, FL 33064	
PERMIT REQ'D	City <input checked="" type="checkbox"/> WMD	County Rd. <input type="checkbox"/> RR Xing	County Air <input type="checkbox"/> DR. Dist.	State Road <input type="checkbox"/> Transm.	FAA <input type="checkbox"/>	Designed by: Jorge H Cruz Gotay Date: 06/07/21	
Requested Tel. Co. Set Poles? YES <input type="checkbox"/> NO <input checked="" type="checkbox"/>		Requested Tel. Co. Transfer? YES <input type="checkbox"/> NO <input checked="" type="checkbox"/>		Request CAVT Transfer? YES <input type="checkbox"/> NO <input checked="" type="checkbox"/>		Drawn by: JHCG Check by: _____ Dwg No. 4 OF 7	
POLE LINE FEET 0'		DUCT BANK FT. 0'		Rural Location Sec. xx TWP. xx S, RGE. xx E.		SCALE: N.T.S St. Lt MAP No. MAP# Pri Map No. xxxxxx	
TLM/LDS MODEL No. -		Map Posting? YES <input checked="" type="checkbox"/> NO <input type="checkbox"/>		Telephone Co. Job No. _____		WR xxxxxxx M/A xx	

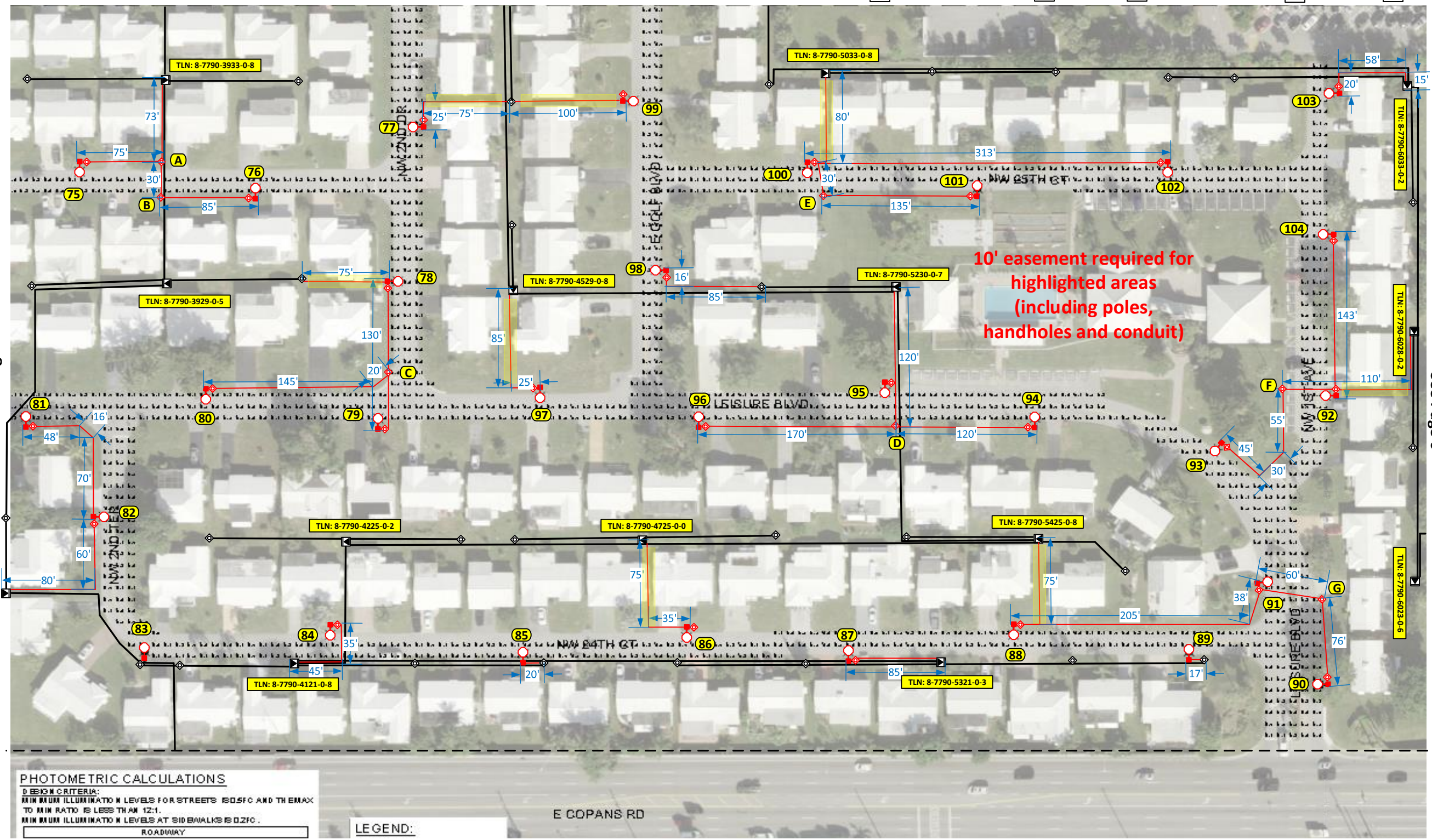
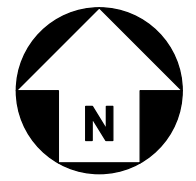

See Page 4

See Page 6

Footage page 5: 3,528ft.

Permit needed with City of Pompano Beach

PHOTOMETRIC CALCULATIONS
 DESIGN CRITERIA:
 MINIMUM ILLUMINATION LEVELS FOR STREETS IS 0.5FC AND TH ENMAX TO MIN RATIO IS LESS THAN 12:1.
 MINIMUM ILLUMINATION LEVELS AT SIDEWALKS IS 0.2FC.
 ROADWAY

LEGEND:

Construction Notes: (FPL contractor installing conduit)

Loc. 75-104: Install 1 Holophane 144W 4K LED Teardrop with 6' bracket on NEW 37 ft. black octagonal concrete pole.

Loc. A-G: Install 24" hand-hole.

*All lights in this page are being fed underground using directional bore.

FPL contractor to install 2" flex pipe and 2" PVC with 24" minimum cover as shown in the drawing using directional bore and rapid trench. Cable to be used is 1/0 TPX. FPL contractor installing hand-holes and staking locations of the poles. Poles on this page to be installed in R/W at around 3ft from EOP.

- Customer responsible for any restoration required. All hand-holes to be 24" unless noted.

Sales Rep: Francisco Arbide

AS-BUILT CREW PRINT		ALL REQUIRED GROUND RODS HAVE BEEN DRIVEN & VERIFIED TO BE WITHIN FPL STANDARDS, VALUES ARE SHOWN AT ALL LOCATIONS.		JOB CERTIFIED COMPLETED AS SHOWN ON THIS AS-BUILT PRINT. MATERIAL CHANGES SHOWN ON ROS		AS-BUILT COPY	
FOREMAN'S SIGNATURE _____ DATE _____		FOREMAN'S SIGNATURE _____ DATE _____		SUPERVISOR'S SIGNATURE _____ DATE _____		INITIALS _____ CERT. DATE _____	
Easement?	Yes <input type="checkbox"/> No <input checked="" type="checkbox"/>	Survey/Stake?	Yes <input type="checkbox"/> No <input checked="" type="checkbox"/>	Work with SMO?	Yes <input type="checkbox"/> No <input checked="" type="checkbox"/>	FPL Pompano Beach Leisureville and Kendall Green 22-28 Phase 4	
Tree Work?	Yes <input type="checkbox"/> No <input checked="" type="checkbox"/>	Designer/Stake?	Yes <input type="checkbox"/> No <input checked="" type="checkbox"/>	CT/Special Mtr?	Yes <input type="checkbox"/> No <input checked="" type="checkbox"/>	Install 145 New Street Lights, Remove 8 SL & 7 Poles 380 NW 25 TH CT, Pompano Beach, FL 33064	
PERMIT REQ'D	City <input checked="" type="checkbox"/>	County Rd.	County Air	State Road	FAA	Designed by: Jorge H Cruz Gotay Date: 06/07/21	
	WMD	RR Xing	DR. Dist.	Transm.		Drawn by: JHCG Check by: Dwg No. 5 OF 7	
Requested Tel. Co. Set Poles?	YES <input type="checkbox"/> NO <input checked="" type="checkbox"/>	Tele. Attachment Per		Rural Location Sec. xx TWP. xx S, RGE. xx E.			
Requested Tel. Co. Transfer?	YES <input type="checkbox"/> NO <input checked="" type="checkbox"/>	Telephone Co. Job No.		SCALE: N.T.S St. Lt MAP No. MAP# Pri Map No. xxxxxx			
Request CAVT Transfer?	YES <input type="checkbox"/> NO <input checked="" type="checkbox"/>	POLE LINE FEET	DUCT BANK FT.	TLM/LDS MODEL No. - Map Posting? YES <input checked="" type="checkbox"/> NO <input type="checkbox"/> Posted by: WR xxxxxxxx M/A xx			
		0'	0'				
		POLE LINE FT. ON TRANSM. POLES	TRENCH FT.				
		0'	0'				

See Page 2

INACCESSIBLE 13 kV FUTURE 23 kV 23 kV SALT SPRAY

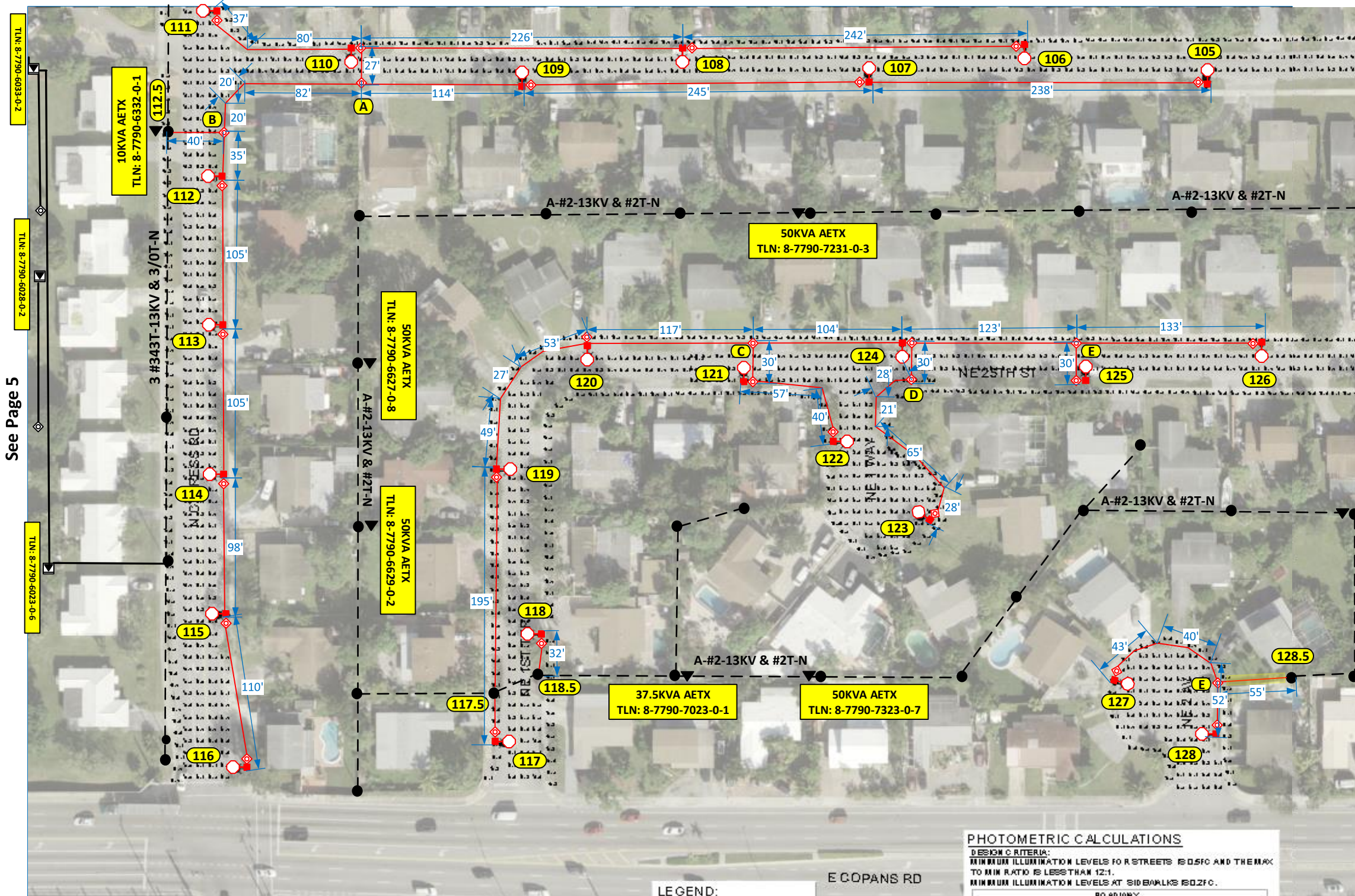
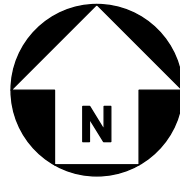

See Page 7

10' easement required for highlighted areas (including poles, handholes and conduit)

Footage page 6: 3,149ft.

Permit needed with City of Pompano Beach

PHOTOMETRIC CALCULATIONS
 DESIGN CRITERIA:
 MINIMUM ILLUMINATION LEVELS FOR STREETS IS 0.5FC AND THE MAX TO MIN RATIO IS LESS THAN 12:1.
 MINIMUM ILLUMINATION LEVELS AT SIDEWALKS IS 0.2FC.
 ROADWAY

Construction Notes: (FPL contractor installing conduit)

- Loc. 105-128: Install 1 Holophane 144W 4K LED Teardrop with 6' bracket on NEW 37 ft. black octagonal concrete pole.
- Loc. A-E: Install 2" riser and 24" hand-hole.
- Loc. 112.5, 117.5, 118.5 & 128.5: Install 2" riser.
- *All lights in this page are being fed underground using directional bore.
- FPL contractor to install 2" flex pipe and 2" PVC with 24" minimum cover as shown in the drawing using directional bore and rapid trench. Cable to be used is 1/0 TPX. FPL contractor installing hand-holes and staking locations of the poles.
- Poles on this page to be installed in R/W at around 3ft from EOP.
- Customer responsible for any restoration required. All hand-holes to be 24" unless noted.

Sales Rep: Francisco Arbide

AS-BUILT CREW PRINT		ALL REQUIRED GROUND RODS HAVE BEEN DRIVEN & VERIFIED TO BE WITHIN FPL STANDARDS, VALUES ARE SHOWN AT ALL LOCATIONS.		JOB CERTIFIED COMPLETED AS SHOWN ON THIS AS-BUILT PRINT. MATERIAL CHANGES SHOWN ON ROS		AS-BUILT COPY	
FOREMAN'S SIGNATURE _____ DATE _____		FOREMAN'S SIGNATURE _____ DATE _____		SUPERVISOR'S SIGNATURE _____ DATE _____		INITIALS _____ CERT. DATE _____	
Easement?	Yes <input type="checkbox"/> No <input checked="" type="checkbox"/>	Survey/Stake?	Yes <input type="checkbox"/> No <input checked="" type="checkbox"/>	Work with SMO?	Yes <input type="checkbox"/> No <input checked="" type="checkbox"/>	FPL Pompano Beach Leisureville and Kendall Green 22-28 Phase 4	
Tree Work?	Yes <input type="checkbox"/> No <input checked="" type="checkbox"/>	Designer/Stake?	Yes <input type="checkbox"/> No <input checked="" type="checkbox"/>	CT/Special Mtr?	Yes <input type="checkbox"/> No <input checked="" type="checkbox"/>	Install 145 New Street Lights, Remove 8 SL & 7 Poles 380 NW 25 TH CT, Pompano Beach, FL 33064	
PERMIT REQ'D	City <input checked="" type="checkbox"/> County Rd. _____ County Air _____ State Road _____ FAA _____	WMD _____ RR Xing _____ DR. Dist. _____ Transm. _____		Designed by: Jorge H Cruz Gotay Date: 06/07/21		Drawn by: JHCG Check by: _____ Dwg No. 6 OF 7	
Requested Tel. Co. Set Poles?	YES <input type="checkbox"/> NO <input checked="" type="checkbox"/>	Requested Tel. Co. Transfer? YES <input type="checkbox"/> NO <input checked="" type="checkbox"/>		Request CAVT Transfer? YES <input type="checkbox"/> NO <input checked="" type="checkbox"/>		Rural Location Sec. xx TWP. xx S, RGE. xx E.	
POLE LINE FEET	0'	DUCT BANK FT.	0'	SCALE:	N.T.S	St. Lt MAP No. MAP# _____ Pri Map No. xxxxxx	
POLE LINE FT. ON TRANSM. POLES	0'	TRENCH FT.	0'	TLM/LDS MODEL No.	-	Map Posting? YES <input checked="" type="checkbox"/> NO <input type="checkbox"/> Posted by: _____	WR xxxxxxx M/A xx

See Page 3

INACCESSIBLE 13 kV FUTURE 23 kV 23 kV SALT SPRAY

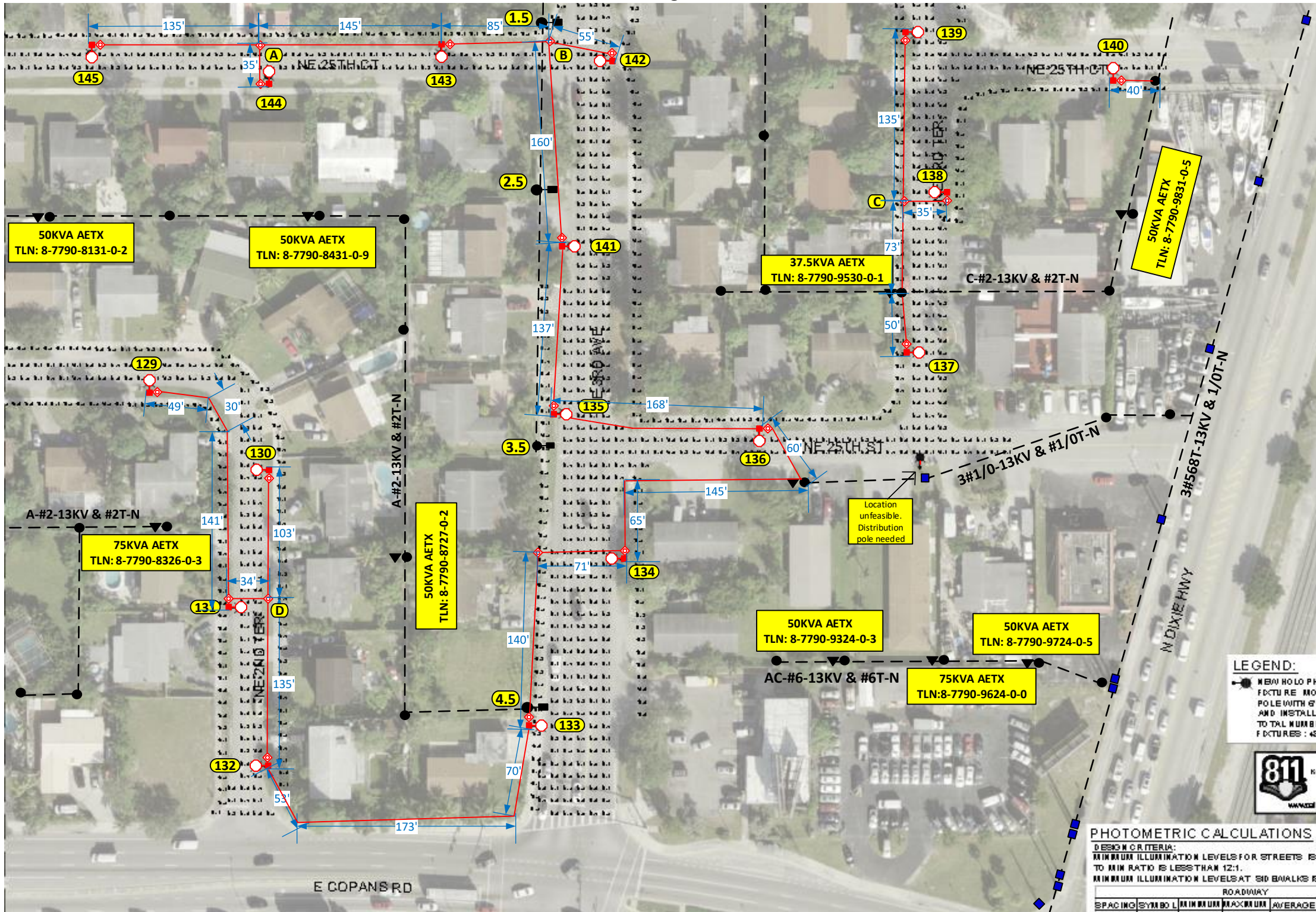
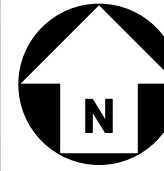

See Page 6

Footage page 7: 2,522ft.

Permit needed with City of Pompano Beach

Construction Notes: (FPL contractor installing conduit)

Loc. 129 -145: Install 1 Holophane 144W 4K LED Teardrop with 6' bracket on NEW 37 ft. black octagonal concrete pole.

Loc. A-C, 15.5: Install 24" hand-hole.

Loc. 1.5 & 4.5: Remove existing SL wood pole, fixture and bracket. Remove secondary feeding the lights.

Loc. 72.5, 73.5: Install 2" riser.

*All lights in this page are being fed underground using directional bore.

FPL contractor to install 2" flex pipe and 2" PVC with 24" minimum cover as shown in the drawing using directional bore and rapid trench. Cable to be used is #6 DPX UG. FPL contractor installing hand-holes and staking locations of the poles. Poles on this page to be installed in R/W at around 3ft from EOP.

- Customer responsible for any restoration required. All hand-holes to be 24" unless noted.

Sales Rep: Francisco Arbide

AS-BUILT CREW PRINT		ALL REQUIRED GROUND RODS HAVE BEEN DRIVEN & VERIFIED TO BE WITHIN FPL STANDARDS, VALUES ARE SHOWN AT ALL LOCATIONS.		JOB CERTIFIED COMPLETED AS SHOWN ON THIS AS-BUILT PRINT. MATERIAL CHANGES SHOWN IN RED.		AS-BUILT COPY	
FOREMAN'S SIGNATURE _____ DATE _____		FOREMAN'S SIGNATURE _____ DATE _____		SUPERVISOR'S SIGNATURE _____ DATE _____		INITIALS _____ CERT. DATE _____	
Easement? Yes <input type="checkbox"/> No <input checked="" type="checkbox"/>		Survey/Stake? Yes <input type="checkbox"/> No <input checked="" type="checkbox"/>		Work with SMO? Yes <input type="checkbox"/> No <input checked="" type="checkbox"/>		FPL Pompano Beach Leisureville and Kendall Green 22-28 Phase 4	
Tree Work? Yes <input type="checkbox"/> No <input checked="" type="checkbox"/>		Designer/Stake? Yes <input type="checkbox"/> No <input checked="" type="checkbox"/>		CT/Special Mtr? Yes <input type="checkbox"/> No <input checked="" type="checkbox"/>		Install 145 New Street Lights, Remove 8 SL & 7 Poles 380 NW 25 TH CT, Pompano Beach, FL 33064	
PERMIT REQ'D	City <input checked="" type="checkbox"/>	County Rd.	County Air	State Road	FAA	Designed by: Jorge H Cruz Gotay Date: 06/07/21	
	WMD	RR Xing	DR. Dist.	Transm.		Drawn by: JHCG Check by: Dwg No. 7 OF 7	
Requested Tel. Co. Set Poles? YES <input type="checkbox"/> NO <input checked="" type="checkbox"/>		Requested Tel. Co. Transfer? YES <input type="checkbox"/> NO <input checked="" type="checkbox"/>		Request CAVT Transfer? YES <input type="checkbox"/> NO <input checked="" type="checkbox"/>		Rural Location Sec. xx TWP. xx S, RGE. xx E.	
POLE LINE FEET 0'		DUCT BANK FT. 0'		Telephone Co. Job No. _____		SCALE: N.T.S St. Lt MAP No. MAP# Pri Map No. xxxxxx	
POLE LINE FT. ON TRANSM. POLES 0'		TRENCH FT. 0'		Map Posting? YES <input checked="" type="checkbox"/> NO <input type="checkbox"/>		Posted by: WR xxxxxxx M/A xx	
TLM/LDS MODEL No. -							