

BROWARD COUNTY PLAT NO. 2

A REPLAT OF PARCEL 'A', NORTH BROWARD DETENTION COMPLEX, (P.B. 127, PG. 25, B.C.R.) AND A REPLAT OF PARCELS 'A' AND 'B', 'NUTTER SUBDIVISION NO. 1', (P.B. 113, PG. 9, B.C.R.), AND A REPLAT OF PARCEL 'A' AND PORTION OF PARCEL 'B', BROWARD COUNTY PLAT NO. 1 (P.B. 107, PG. 47, B.C.R.) IN SECTION 28, TOWNSHIP 48 SOUTH, RANGE 42 EAST, CITY OF POMPANO BEACH, BROWARD COUNTY, FLORIDA.

PREPARED BY:
KEITH & SCHNARS, P.A.
ENGINEERS-PLANNERS-SURVEYORS
6500 NORTH ANDREWS AVENUE
FORT LAUDERDALE, FLORIDA 33309
(305) 776-1616
AUGUST 1993

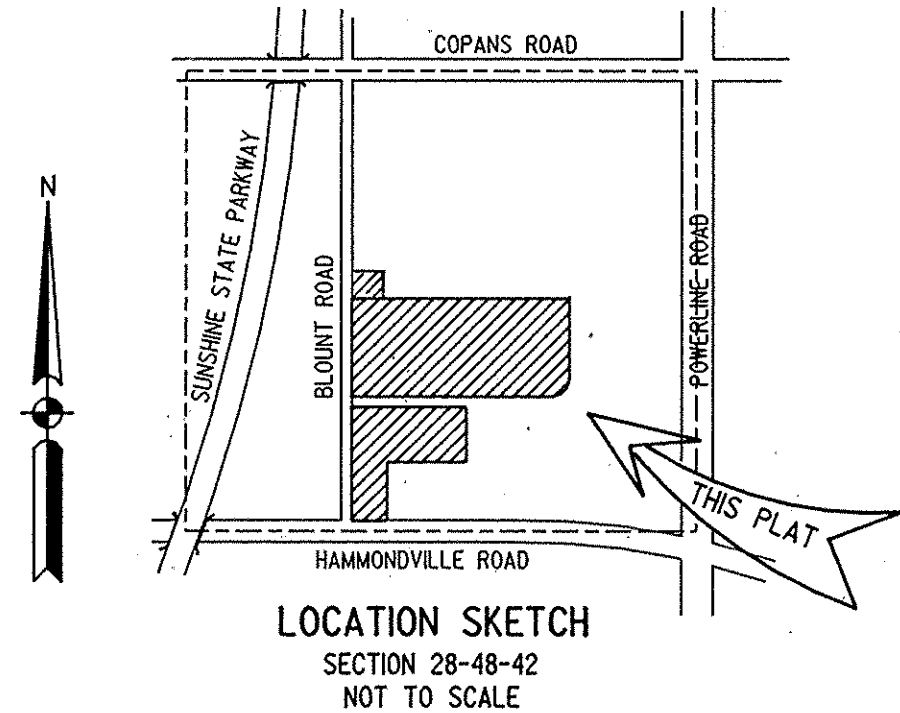

LAND DESCRIPTION

PARCEL A, BROWARD COUNTY PLAT NO. 1, ACCORDING TO THE PLAT THEREOF AS RECORDED IN PLAT BOOK 107, PAGE 47, PUBLIC RECORDS OF BROWARD COUNTY, FLORIDA, TOGETHER WITH THE EAST 583.07 FEET OF THE WEST 603.07 FEET OF THE SOUTH 500.00 FEET OF PARCEL B OF SAID BROWARD COUNTY PLAT NO. 1, TOGETHER WITH PARCEL "A", NORTH BROWARD DETENTION COMPLEX, ACCORDING TO THE PLAT THEREOF AS RECORDED IN PLAT BOOK 127, PAGE 25, PUBLIC RECORDS OF BROWARD COUNTY, FLORIDA, TOGETHER WITH PARCELS "A" AND "B", "NUTTER SUBDIVISION NO. 1", ACCORDING TO THE PLAT THEREOF AS RECORDED IN PLAT BOOK 113, PAGE 9, PUBLIC RECORDS OF BROWARD COUNTY, FLORIDA.

SAID LANDS LYING IN THE CITY OF POMPANO BEACH, BROWARD COUNTY, FLORIDA, CONTAINING 94.18 ACRES, MORE OR LESS.

DEDICATION

STATE OF FLORIDA }
COUNTY OF BROWARD } ss
KNOW ALL MEN BY THESE PRESENTS THAT THE COUNTY OF BROWARD A POLITICAL SUBDIVISION OF THE STATE OF FLORIDA

OWNER OF THE LANDS DESCRIBED HEREON AS BEING INCLUDED WITHIN THIS PLAT, HAS CAUSED SAID LANDS TO BE SURVEYED AND PLATTED IN THE MANNER SHOWN HEREON, SAID PLAT TO BE KNOWN AS BROWARD COUNTY PLAT NO. 2, A REPLAT. RIGHTS-OF-WAY AND EASEMENTS SHOWN HEREON ARE DEDICATED TO THE PUBLIC FOR PROPER PURPOSES UNLESS OTHERWISE NOTED.

IN WITNESS WHEREOF, THE COUNTY OF BROWARD HAS CAUSED THESE PRESENTS TO BE SIGNED BY ITS CHAIR, ATTESTED BY ITS COUNTY ADMINISTRATOR AND ITS CORPORATE SEAL TO BE AFFIXED HERETO BY AND WITH THE AUTHORITY OF THE COUNTY COMMISSION THIS 2nd DAY OF November, 1993.

BY: Sylvia Poitier
SYLVIA POITIER, CHAIR

ATTEST: B. Jack Osterholt
B. JACK OSTERHOLT
COUNTY ADMINISTRATOR AS EX-OFFICIO
CLERK OF THE BOARD OF COUNTY COMMISSIONERS

ACKNOWLEDGEMENT

STATE OF FLORIDA }
COUNTY OF BROWARD } ss
THE FOREGOING INSTRUMENT WAS ACKNOWLEDGED BEFORE ME THIS 2nd DAY OF November, 1993, BY Sylvia Poitier AND B. Jack Osterholt, BEING THE COUNTY COMMISSION CHAIR AND COUNTY ADMINISTRATOR, ON BEHALF OF BROWARD COUNTY. THEY ARE PERSONALLY KNOWN TO ME OR HAVE PRODUCED _____ AS IDENTIFICATION AND 940 (DID NOT) TAKE AN OATH.

WITNESS MY HAND AND SEAL THIS 2nd DAY OF November A.D., 1993.

Phyllis Hertzberg
NOTARY PUBLIC, STATE OF FLORIDA
Phyllis Hertzberg AA733096

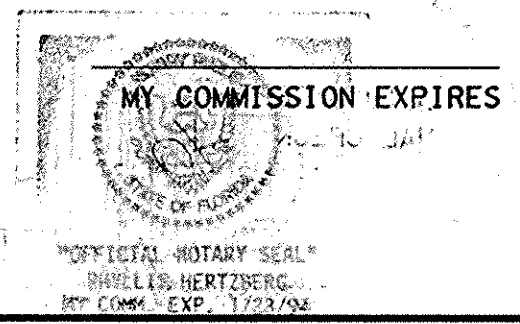

SURVEY NOTES:

- ⊙ INDICATES SET PERMANENT REFERENCE MONUMENT.
- SURVEY DATA IN FIELD BOOKS 296, 676, 650 AND 777.
- BEARINGS SHOWN HEREON ARE RELATIVE TO AN ASSUMED DATUM (N01°28'09"W) ON THE EAST R/W LINE OF BLOUNT ROAD.
- ##### INDICATES NON-VEHICULAR ACCESS LINE
BENCHMARK ELEVATIONS SHOWN HEREON ARE BASED ON THE NATIONAL GEODETIC VERTICAL DATUM OF 1929 AND WERE ESTABLISHED FROM BENCHMARKS SUPPLIED BY: BROWARD COUNTY ENGINEERING DEPARTMENT, BENCHMARK # 2622, ELEVATION 1175, LOCATED AT POMPANO BEACH - CANAL CROSSING NW 31 AVENUE; 0.2 MILE ± SOUTH OF COCONUT CREEK PARKWAY (CONTROL STRUCTURE NO.12), STATE ROAD DEPARTMENT BRONZE DISC ON NORTH END OF CONCRETE HEADWALL ON EAST SIDE OF ROAD.

AREA TABULATION

PARCEL	SQUARE FEET	ACRES
PARCEL "A"	1,553,693	35.6679
PARCEL "B"	1,224,485	28.1103
PARCEL "C"	941,202	21.6070
PARCEL "D"	88,884	2.0405
PARCEL "E"	291,537	6.6928
R/W (DEDICATED)	2598	0.0596
TOTAL	4,102,399	94.1781

NOTICE

THERE MAY BE ADDITIONAL RESTRICTIONS THAT ARE NOT RECORDED ON THIS PLAT THAT MAY BE FOUND IN THE PUBLIC RECORDS OF THIS COUNTY.

CITY OF POMPANO BEACH CITY COMMISSION

THIS IS TO CERTIFY THAT THIS PLAT HAS BEEN APPROVED AND ACCEPTED FOR RECORDING BY THE CITY OF POMPANO BEACH, FLORIDA AND PASSED BY RESOLUTION NO. 94-238 THIS 19 DAY OF JULY A.D. 1994.

ATTEST: Tracy Chantua BY: [Signature]
CITY CLERK MAYOR
THIS 15th DAY OF August 1994 THIS 16th DAY OF August 1994

CITY OF POMPANO BEACH PLANNING AND ZONING BOARD

THIS IS TO CERTIFY THAT THE PLANNING AND ZONING BOARD OF POMPANO BEACH, FLORIDA, HAS APPROVED AND ACCEPTED THIS PLAT THIS 29th DAY OF JUNE, A.D. 1994.

BY: [Signature]
CHAIRMAN
THIS 22 DAY OF JULY 1994

CITY OF POMPANO BEACH DIRECTOR OF PUBLIC WORKS

THIS PLAT IS APPROVED FOR RECORD THIS 25 DAY OF JULY A.D. 1994.

BY: [Signature]
DIRECTOR

BROWARD COUNTY DEPARTMENT OF STRATEGIC PLANNING AND GROWTH MANAGEMENT

THIS PLAT IS HEREBY APPROVED AND ACCEPTED FOR RECORD.

BY: [Signature] DIRECTOR DATE 7-27-94

BROWARD COUNTY ENGINEERING DIVISION

THIS PLAT IS HEREBY APPROVED AND ACCEPTED FOR RECORD.

BY: [Signature] HENRY P. COOK FLORIDA P.E., REG. NO. 12506 DIRECTOR OF ENGINEERING DATE 7-29-95
BY: [Signature] EMILIO V. LLUFRIO FLORIDA P.L.S., REG. NO. 4429 COUNTY SURVEYOR DATE 9-6-95

BROWARD COUNTY PLANNING COUNCIL

THIS IS TO CERTIFY THAT THE BROWARD COUNTY PLANNING COUNCIL APPROVED THIS PLAT SUBJECT TO ITS COMPLIANCE WITH DEDICATION OF RIGHTS OF WAY THIS 25th DAY OF August, A.D., 1994.

BY: [Signature] CHAIRPERSON DATE August 31, 95

THIS PLAT COMPLIES WITH THE APPROVAL OF THE BROWARD COUNTY PLANNING COUNCIL OF THE ABOVE DATE AND IS HEREBY APPROVED AND ACCEPTED FOR RECORD THIS 25th DAY OF August, A.D., 1994.

BY: [Signature] ADMINISTRATOR OR DESIGNEE DATE 8/25/94

BROWARD COUNTY FINANCE AND ADMINISTRATIVE SERVICES DEPARTMENT, COUNTY RECORDS DIVISION-MINUTES SECTION

THIS IS TO CERTIFY THAT THIS PLAT COMPLIES WITH THE PROVISIONS OF CHAPTER 177, FLORIDA STATUTES, AND WAS ACCEPTED FOR RECORD BY THE BOARD OF COUNTY COMMISSIONERS OF BROWARD COUNTY, FLORIDA, THIS 8th DAY OF SEPTEMBER, A.D., 1994.

ATTEST: B. JACK OSTERHOLT COUNTY ADMINISTRATOR
BY: [Signature] DEPUTY
BY: [Signature] CHAIR - COUNTY COMMISSION

BROWARD COUNTY FINANCE AND ADMINISTRATIVE SERVICES DEPARTMENT, COUNTY RECORDS DIVISION-RECORDING SECTION

THIS INSTRUMENT WAS FILED FOR RECORD THIS 4th DAY OF October, A.D., 1995 AND RECORDED IN PLAT BOOK 159, PAGE 16, RECORD VERIFIED.

ATTEST: B. JACK OSTERHOLT COUNTY ADMINISTRATOR
BY: [Signature] DEPUTY

SURVEYOR'S CERTIFICATE

WE HEREBY CERTIFY THAT THE ATTACHED PLAT IS A TRUE AND CORRECT REPRESENTATION OF THE LANDS RECENTLY SURVEYED, SUBDIVIDED AND PLATTED UNDER OUR RESPONSIBLE DIRECTION AND SUPERVISION, THAT THE SURVEY DATA SHOWN CONFORMS TO THE APPLICABLE REQUIREMENTS OF CHAPTER 177, FLORIDA STATUTES, AND WITH THE APPLICABLE SECTIONS OF CHAPTER 21 HH-6, FLORIDA ADMINISTRATIVE CODE. THE PERMANENT REFERENCE MONUMENTS (P.R.M.'S) WERE SET IN ACCORDANCE WITH SECTION 177.091 OF SAID CHAPTER 177. THE BENCHMARKS SHOWN ARE REFERENCED TO THE NATIONAL GEODETIC VERTICAL DATUM OF 1929 IN CONFORMITY WITH STANDARDS ADOPTED BY THE NATIONAL OCEAN SURVEY FOR THIRD ORDER CONTROL STANDARDS.

DATE 06/17/94
KEITH AND SCHNARS, P.A.
BY: [Signature]
JOHN P. WEBER
PROFESSIONAL LAND SURVEYOR #4323
STATE OF FLORIDA
(FOR THE FIRM)

CITY CLERK	COUNTY COMMISSION (DEDICATION)	NOTARY	COUNTY ENGINEER	COUNTY SURVEYOR	SURVEYOR	BROWARD COUNTY PLAT NO. 2	CHECKED BY	DATE
SEAL						PRELIMINARY CHECK		
						ENGINEERING DEPT.		
						FIELD BNDRY SURVEY CALCULATIONS		
						PRM'S SET		
						PLANNING DEPT.		
						FINAL CHECK		
						3058UP(6,7,8)DGN		

10-04-95-09:57 AM DE Book 23986 p.266