

AS-BUILT CREW PRINT		ALL REQUIRED GROUND RODS HAVE BEEN DRIVEN & VERIFIED TO BE WITHIN FPL'S STANDARDS. VALUES ARE SHOWN AT ALL LOCATIONS.		JOB CERTIFIED COMPLETED AS SHOWN ON THIS AS-BUILT PRINT. MATERIAL CHANGES SHOWN IN RED.		AS-BUILT COPY	
FOREMAN'S SIGNATURE _____ DATE _____		FOREMAN'S SIGNATURE _____ DATE _____		SUPERVISOR'S SIGNATURE _____ DATE _____		INITIALS _____ CERT. DATE _____	
Easement? Yes <input type="checkbox"/> No <input checked="" type="checkbox"/>		Survey/Stake? Yes <input type="checkbox"/> No <input checked="" type="checkbox"/>		Work with SMO? Yes <input type="checkbox"/> No <input checked="" type="checkbox"/>		FPL Pompano Beach, Cresthaven Phase 4 Install 202 new SL. Remove 95 existing SL 531 NE 24 th ST, Pompano Beach, FL 33064	
Tree Work? Yes <input type="checkbox"/> No <input checked="" type="checkbox"/>		Designer/Stake? Yes <input type="checkbox"/> No <input checked="" type="checkbox"/>		CT/Special Mtr? Yes <input type="checkbox"/> No <input checked="" type="checkbox"/>			
PERMIT REQ'D	City <input checked="" type="checkbox"/>	County Rd.	County Air	State Road	FAA	Designed by: Thais Garcia Date: 02/09/21 Drawn by: TG Check by: _____ Dwg No. 1 OF 11	
	WMD	RR Xing	DR. Dist.	Transm.			
Requested Tel. Co. Set Poles? YES <input type="checkbox"/> NO <input checked="" type="checkbox"/>		Requested Tel. Co. Transfer? YES <input type="checkbox"/> NO <input checked="" type="checkbox"/>		Request CAVT Transfer? YES <input type="checkbox"/> NO <input checked="" type="checkbox"/>		Rural Location Sec. xx TWP. xx S, RGE. xx E.	
POLE LINE FEET 0'		DUCT BANK FT. 0'		TRENCH FT. 0'		SCALE: N.T.S St. Lt MAP No. MAP# Pri Map No. xxxxxx	
TLM/LDS MODEL No. -		Map Posting? YES <input checked="" type="checkbox"/> NO <input type="checkbox"/>		Posted by: _____		WR xxxxxxxx M/A xx	



LEGEND:
 NEW HOLOPHANE LED LIGHT FIXTURE MOUNTED ON A 30' POLE WITH 6' ARM, PROVIDED AND INSTALLED BY FPL
 TOTAL NUMBER OF LIGHT FIXTURES : 860



PHOTOMETRIC CALCULATIONS
 DESIGN CRITERIA:
 MINIMUM ILLUMINATION LEVELS FOR STREETS IS 0.5FC AND THE MAX TO MIN RATIO IS LESS THAN 12:1.
 MINIMUM ILLUMINATION LEVELS AT SIDEWALKS IS 0.2FC.

ROADWAY					
SPACING	SYMBOL	MINIMUM	MAXIMUM	AVERAGE	MAX/MIN AVG/MIN
10'	*	0.5 FC	3.8 FC	1.5 FC	7.6 3.0

SIDEWALK					
SPACING	SYMBOL	MINIMUM	MAXIMUM	AVERAGE	MAX/MIN AVG/MIN
10'	+	0.2 FC	2.4 FC	0.9 FC	12.0 4.5

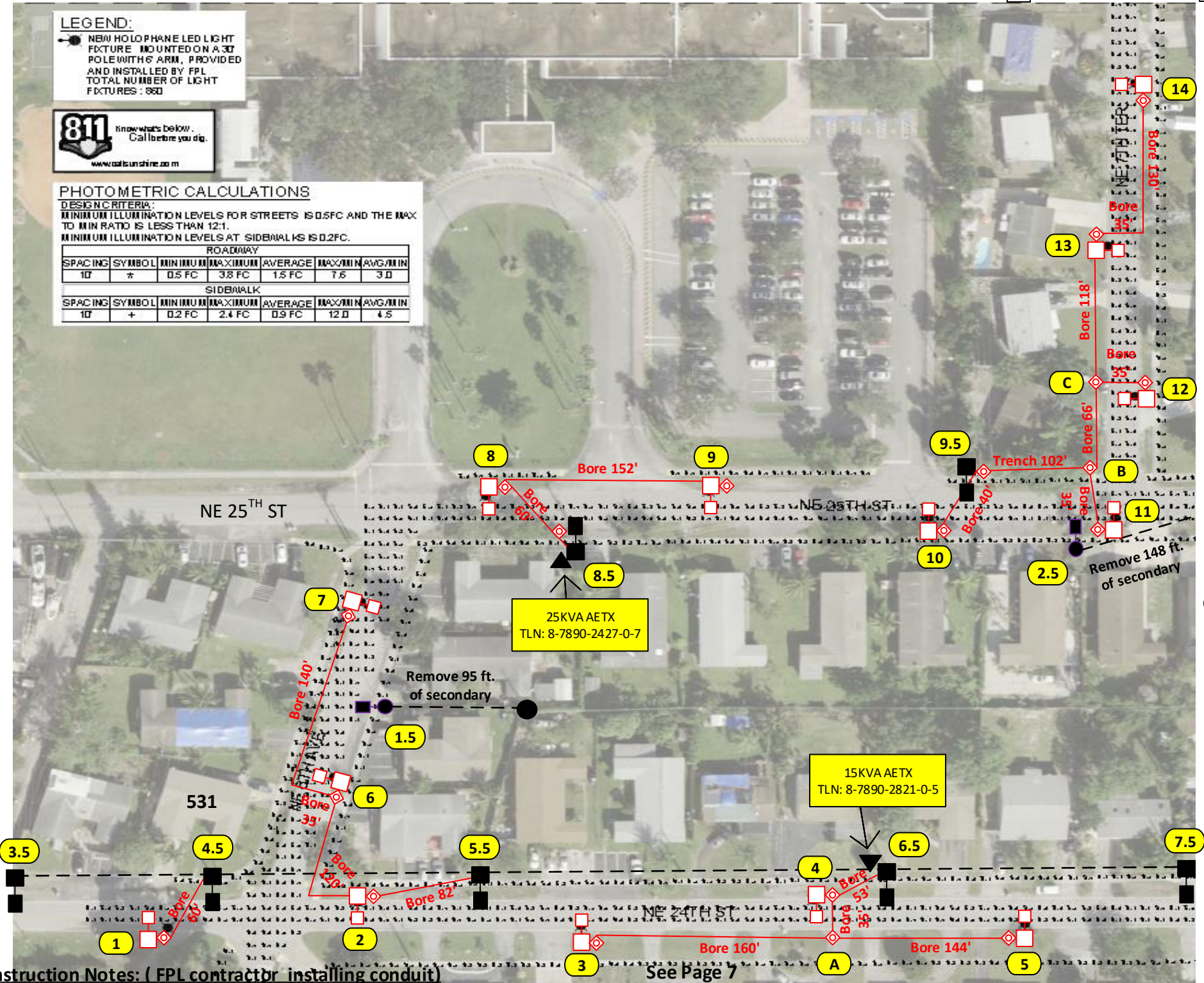

See Page 3

Bore: 1,500 ft.
Trench: 102 ft.
Footage page 2: 1,602 ft.

Permit needed with City of Pompano Beach

Construction Notes: (FPL contractor installing conduit)

- Loc. 1-14: Install 1 Holophane 144W 4K LED Teardrop with 6' bracket on NEW 37 ft. black octagonal concrete pole.
- Loc. 1.5-2.5: Remove existing SL wood pole, fixture and bracket. Remove secondary feeding the lights.
- Loc. 3.5-9.5: Remove existing SL fixture and bracket on existing distribution pole.
- Loc. A-C, 8.5 & 9.5: Install 24" hand-hole.
- Loc. 4.5-6.5 & 8.5-9.5: Install 2" riser.
- *All lights in this page are being fed underground using directional bore.
- FPL contractor to install 2" flex pipe with 24" minimum cover as shown in the drawing using directional bore. Cable to be used is #6 DPX. FPL contractor installing hand-holes and staking locations of the poles. Poles on this page to be installed in R/W at around 3ft from EOP.
- Customer responsible for any restoration required. All hand-holes to be 17" unless noted.

Sales Rep: Francisco Arbide

AS-BUILT CREW PRINT		ALL REQUIRED GROUND RODS HAVE BEEN DRIVEN & VERIFIED TO BE WITH FPL STANDARDS. VALUES ARE SHOWN AT ALL LOCATIONS.		JOB CERTIFIED COMPLETED AS SHOWN ON THIS AS-BUILT PRINT. MATERIAL CHANGES SHOWN IN RED.		AS-BUILT COPY	
FOREMAN'S SIGNATURE _____ DATE _____		FOREMAN'S SIGNATURE _____ DATE _____		SUPERVISOR'S SIGNATURE _____ DATE _____		INITIALS _____ CERT. DATE _____	
Easement?	Yes <input type="checkbox"/> No <input checked="" type="checkbox"/>	Survey/Stake?	Yes <input type="checkbox"/> No <input checked="" type="checkbox"/>	Work with SMO?	Yes <input type="checkbox"/> No <input checked="" type="checkbox"/>	FPL	
Tree Work?	Yes <input type="checkbox"/> No <input checked="" type="checkbox"/>	Designer/Stake?	Yes <input type="checkbox"/> No <input checked="" type="checkbox"/>	CT/Special Mtr?	Yes <input type="checkbox"/> No <input checked="" type="checkbox"/>		
PERMIT REQ'D	City <input checked="" type="checkbox"/> County Rd. <input type="checkbox"/> County Air <input type="checkbox"/> State Road <input type="checkbox"/> FAA <input type="checkbox"/>	WMD	RR Xing	DR. Dist.	Transm.	Pompano Beach, Cresthaven Phase 4 Install 202 new SL. Remove 95 existing SL 531 NE 24 th ST, Pompano Beach, FL 33064	
Requested Tel. Co. Set Poles? YES <input type="checkbox"/> NO <input checked="" type="checkbox"/>		Requested Tel. Co. Transfer? YES <input type="checkbox"/> NO <input checked="" type="checkbox"/>		Request CAVT Transfer? YES <input type="checkbox"/> NO <input checked="" type="checkbox"/>		Designed by: Thais Garcia Date: 02/09/21	
POLE LINE FEET 0'		DUCT BANK FT. 0'		Rural Location Sec. xx TWP. xx S, RGE. xx E.		Drawn by: TG Check by: Dwg No. 2 OF 11	
POLE LINE FT. ON TRANSM. POLES 0'		TRENCH FT. 0'		SCALE: N.T.S		St. Lt MAP No. MAP# Pri Map No. xxxxxx	
TLM/LDS MODEL No. -		Map Posting? YES <input checked="" type="checkbox"/> NO <input type="checkbox"/> Posted by:		WR xxxxxx		M/A xx	

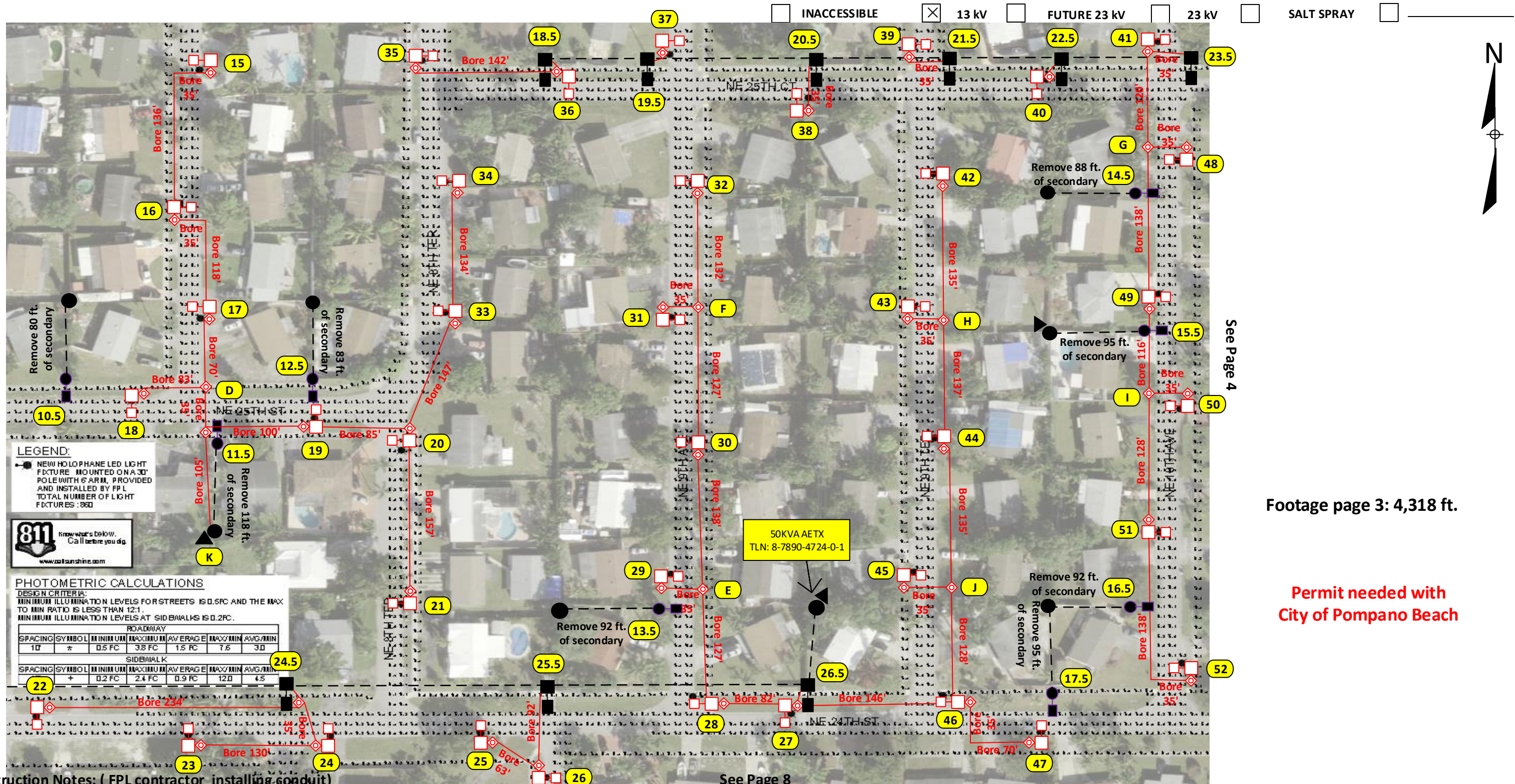

See Page 2

See Page 4

See Page 8

LEGEND:
 NEW HOLOPHANE LED LIGHT FIXTURE MOUNTED ON A 30' POLE WITH 6' ARM, PROVIDED AND INSTALLED BY FPL. TOTAL NUMBER OF LIGHT FIXTURES: 800



PHOTOMETRIC CALCULATIONS

DESIGN CRITERIA:
 MINIMUM ILLUMINATION LEVELS FOR STREETS IS 0.5 FC AND THE MAX TO MIN RATIO IS LESS THAN 12:1.
 MINIMUM ILLUMINATION LEVELS AT SIDWALKS IS 0.2 FC.

ROADWAY						
SPACING	SYMBOL	MINIMUM	MAXIMUM	AVERAGE	MAX/MIN	AVG/MIN
10'	*	0.5 FC	3.8 FC	1.5 FC	7.6	3.0

SIDEWALK						
SPACING	SYMBOL	MINIMUM	MAXIMUM	AVERAGE	MAX/MIN	AVG/MIN
10'	+	0.2 FC	2.4 FC	0.9 FC	12.0	4.5

Construction Notes: (FPL contractor installing conduit)

- Loc. 15-52: Install 1 Holophane 144W 4K LED Teardrop with 6' bracket on NEW 37 ft. black octagonal concrete pole.
- Loc. 10.5-17.5: Remove existing SL wood pole, fixture and bracket. Remove secondary feeding the lights.
- Loc. 18.5-26.5: Remove existing SL fixture and bracket on existing distribution pole.
- Loc. D-J & 24.5, : Install 24" hand-hole.
- Loc. 18.5-26.5 & K: Install 2" riser.
- *All lights in this page are being fed underground using directional bore.
- FPL contractor to install 2" flex pipe with 24" minimum cover as shown in the drawing using directional bore. Cable to be used is 1/0 TPX. FPL contractor installing hand-holes and staking locations of the poles. Poles on this page to be installed in R/W at around 3ft from EOP.
- Customer responsible for any restoration required. All hand-holes to be 24" unless noted.

Sales Rep: Francisco Arbide

Footage page 3: 4,318 ft.

Permit needed with City of Pompano Beach

AS-BUILT CREW PRINT		ALL REQUIRED GROUND RODS HAVE BEEN DRAWN & VERIFIED TO BE WITH FPL STANDARDS. VALUES ARE SHOWN AT ALL LOCATIONS.		JOB CERTIFIED COMPLETED AS SHOWN ON THIS AS-BUILT PRINT. MATERIAL CHANGES SHOWN ON ROS.		AS-BUILT COPY	
FOREMAN'S SIGNATURE _____ DATE _____		FOREMAN'S SIGNATURE _____ DATE _____		SUPERVISOR'S SIGNATURE _____ DATE _____		INITIALS _____ CERT. DATE _____	
Easement? Yes <input type="checkbox"/> No <input checked="" type="checkbox"/>		Survey/Stake? Yes <input type="checkbox"/> No <input checked="" type="checkbox"/>		Work with SMO? Yes <input type="checkbox"/> No <input checked="" type="checkbox"/>		FPL	
Tree Work? Yes <input type="checkbox"/> No <input checked="" type="checkbox"/>		Designer/Stake? Yes <input type="checkbox"/> No <input checked="" type="checkbox"/>		CT/Special Mtr? Yes <input type="checkbox"/> No <input checked="" type="checkbox"/>		Pompano Beach, Cresthaven Phase 4 Install 202 new SL. Remove 95 existing SL 531 NE 24 th ST, Pompano Beach, FL 33064	
PERMIT REQ'D	City <input checked="" type="checkbox"/> WMD	County Rd. <input type="checkbox"/> RR Xing	County Air <input type="checkbox"/> DR. Dist.	State Road <input type="checkbox"/> Transm.	FAA <input type="checkbox"/>	Designed by: Thais Garcia	Date: 02/09/21
Requested Tel. Co. Set Poles? YES <input type="checkbox"/> NO <input checked="" type="checkbox"/>		Requested Tel. Co. Transfer? YES <input type="checkbox"/> NO <input checked="" type="checkbox"/>		Request CAVT Transfer? YES <input type="checkbox"/> NO <input checked="" type="checkbox"/>		Drawn by: TG Check by: _____ Dwg No. 3 OF 11	
POLE LINE FEET 0'		DUCT BANK FT. 0'		Rural Location Sec. xx TWP. xx S, RGE. xx E.		SCALE: N.T.S. St. Lt MAP No. MAP# Pri Map No. xxxxxx	
POLE LINE FT. ON TRANSM. POLES 0'		TRENCH FT. 0'		TLM/LDS MODEL No. -		Map Posting? YES <input checked="" type="checkbox"/> NO <input type="checkbox"/> Posted by: _____	
WR		xxx		M/A		xx	

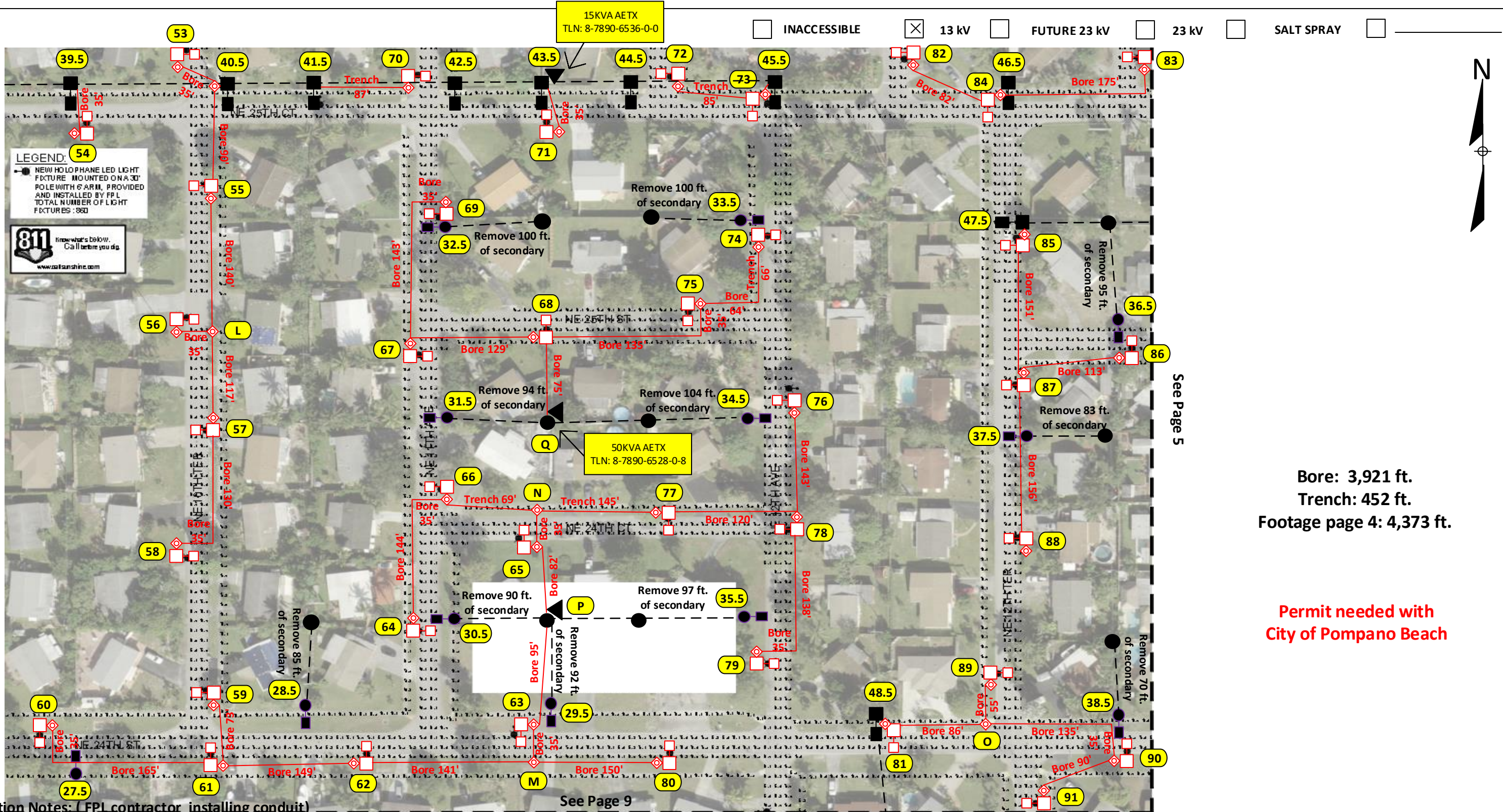

See Page 3

See Page 5

See Page 9

Construction Notes: (FPL contractor installing conduit)

- Loc. 53-91: Install 1 Holophane 144W 4K LED Teardrop with 6' bracket on NEW 37 ft. black octagonal concrete pole.
- Loc. 27.5-38.5: Remove existing SL wood pole, fixture and bracket. Remove secondary feeding the lights.
- Loc. 39.5-48.5: Remove existing SL fixture and bracket on existing distribution pole.
- Loc. L-O & 40.5 : Install 24" hand-hole.
- Loc. P-Q, 39.5-41.5, 43.5 & 45.5-48.5: Install 2" riser.
- *All lights in this page are being fed underground using directional bore.
- FPL contractor to install 2" flex pipe with 24" minimum cover as shown in the drawing using directional bore. Cable to be used is 1/0 TPX. FPL contractor installing hand-holes and staking locations of the poles. Poles on this page to be installed in R/W at around 3ft from EOP.
- Customer responsible for any restoration required. All hand-holes to be 24" unless noted.

Sales Rep: Francisco Arbide

AS-BUILT CREW PRINT		ALL REQUIRED GROUND ROADS HAVE BEEN DRIVEN & VERIFIED TO BE WITH FPL STANDARDS. VALUES ARE SHOWN AT ALL LOCATIONS.		JOB CERTIFIED COMPLETED AS SHOWN ON THIS AS-BUILT PRINT. MATERIAL CHANGES SHOWN IN RED.		AS-BUILT COPY	
FOREMAN'S SIGNATURE _____ DATE _____		FOREMAN'S SIGNATURE _____ DATE _____		SUPERVISOR'S SIGNATURE _____ DATE _____		INITIALS _____ CERT. DATE _____	
Easement? Yes <input type="checkbox"/> No <input checked="" type="checkbox"/>		Survey/Stake? Yes <input type="checkbox"/> No <input checked="" type="checkbox"/>		Work with SMO? Yes <input type="checkbox"/> No <input checked="" type="checkbox"/>		FPL	
Tree Work? Yes <input type="checkbox"/> No <input checked="" type="checkbox"/>		Designer/Stake? Yes <input type="checkbox"/> No <input checked="" type="checkbox"/>		CT/Special Mtr? Yes <input type="checkbox"/> No <input checked="" type="checkbox"/>			
PERMIT REQ'D City <input checked="" type="checkbox"/> County Rd. _____ County Air _____ State Road _____ FAA _____		DR. Dist. _____ Transm. _____		Pompano Beach. Cresthaven Phase 4 Install 202 new SL. Remove 95 existing SL 531 NE 24 th ST, Pompano Beach, FL 33064		Designed by: Thais Garcia Date: 02/09/21	
Requested Tel. Co. Set Poles? YES <input type="checkbox"/> NO <input checked="" type="checkbox"/>		Requested Tel. Co. Transfer? YES <input type="checkbox"/> NO <input checked="" type="checkbox"/>		Request CAVT Transfer? YES <input type="checkbox"/> NO <input checked="" type="checkbox"/>		Drawn by: TG Check by: _____ Dwg No. 4 OF 11	
POLE LINE FEET 0'		DUCT BANK FT. 0'		Rural Location Sec. xx TWP. xx S, RGE. xx E.		SCALE: N.T.S. St. Lt MAP No. MAP# Pri Map No. xxxxxx	
POLE LINE FT. ON TRANSM. POLES 0'		TRENCH FT. 0'		TLM/LDS MODEL No. - Map Posting? YES <input checked="" type="checkbox"/> NO <input type="checkbox"/> Posted by: _____		WR xxxxxx M/A xx	

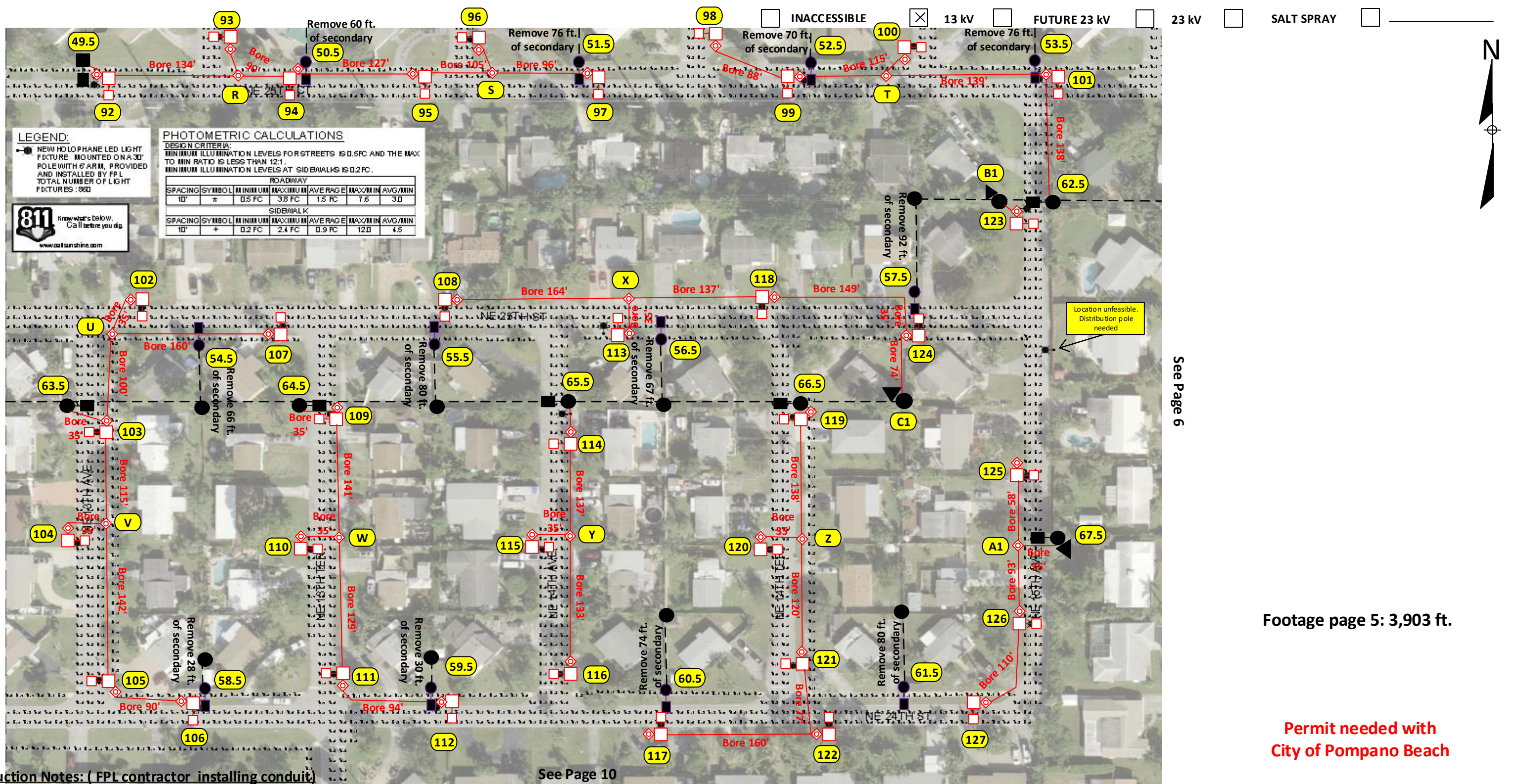

Construction Notes: (FPL contractor installing conduit)

Loc. 92-127: Install 1 Holophane 144W 4K LED Teardrop with 6' bracket on NEW 37 ft. black octagonal concrete pole.

Loc. 49.5-61.5: Remove existing SL wood pole, fixture and bracket. Remove secondary feeding the lights.

Loc. 62.5-67.5: Remove existing SL fixture and bracket on existing distribution/transmission pole.

Loc. R-A1: Install 24" hand-hole.

Loc. B1-C1, 49.5 & 62.5-67.5: Install 2" riser.

*All lights in this page are being fed underground using directional bore and rapid trench.

FPL contractor to install 2" flex pipe and 2" PVC with 24" minimum cover as shown in the drawing using directional bore and rapid trench. Cable to be used is 1/0 TPX. FPL contractor installing hand-holes and staking locations of the poles.

Poles on this page to be installed in R/W at around 3ft from EOP.

- Customer responsible for any restoration required. All hand-holes to be 24" unless noted.

Sales Rep: Francisco Arbide

AS-BUILT CREW PRINT		ALL REQUIRED GROUND RODS HAVE BEEN DRIVEN & VERIFIED TO BE WITH FPL STANDARDS. VALUES ARE SHOWN AT ALL LOCATIONS.		JOB CERTIFIED COMPLETED AS SHOWN ON THIS AS-BUILT PRINT. MATERIAL CHANGES SHOWN ON ROS.		AS-BUILT COPY	
FOREMAN'S SIGNATURE _____ DATE _____		FOREMAN'S SIGNATURE _____ DATE _____		SUPERVISOR'S SIGNATURE _____ DATE _____		INITIALS _____ CERT. DATE _____	
Easement?	Yes <input type="checkbox"/> No <input checked="" type="checkbox"/>	Survey/Stake?	Yes <input type="checkbox"/> No <input checked="" type="checkbox"/>	Work with SMO?	Yes <input type="checkbox"/> No <input checked="" type="checkbox"/>	FPL	
Tree Work?	Yes <input type="checkbox"/> No <input checked="" type="checkbox"/>	Designer/Stake?	Yes <input type="checkbox"/> No <input checked="" type="checkbox"/>	CT/Special Mtr?	Yes <input type="checkbox"/> No <input checked="" type="checkbox"/>		
PERMIT REQ'D	City <input checked="" type="checkbox"/> County Rd. _____ County Air _____ State Road _____ FAA _____	WMD	RR Xing	DR. Dist.	Transm.	Pompano Beach. Cresthaven Phase 4 Install 202 new SL. Remove 95 existing SL 531 NE 24 th ST, Pompano Beach, FL 33064	
Requested Tel. Co. Set Poles?	YES <input type="checkbox"/> NO <input checked="" type="checkbox"/>	Requested Tel. Co. Transfer?	YES <input type="checkbox"/> NO <input checked="" type="checkbox"/>	Request CAVT Transfer?	YES <input type="checkbox"/> NO <input checked="" type="checkbox"/>	Designed by:	Thais Garcia
POLE LINE FEET	0'	DUCT BANK FT.	0'	POLE LINE FT. ON TRANSM. POLES	0'	Drawn by:	TG
TLM/LDS MODEL No.	-	Map Posting?	YES <input checked="" type="checkbox"/> NO <input type="checkbox"/>	TRENCH FT.	0'	Check by:	
Rural Location Sec. _____ TWP. _____ S, RGE. _____ E.		SCALE:	N.T.S	St. Lt MAP No. _____ MAP# _____	Pri Map No. _____	Date:	02/09/21
WR		XXXXXX	M/A	5 OF 11		Dwg No.	

See Page 5

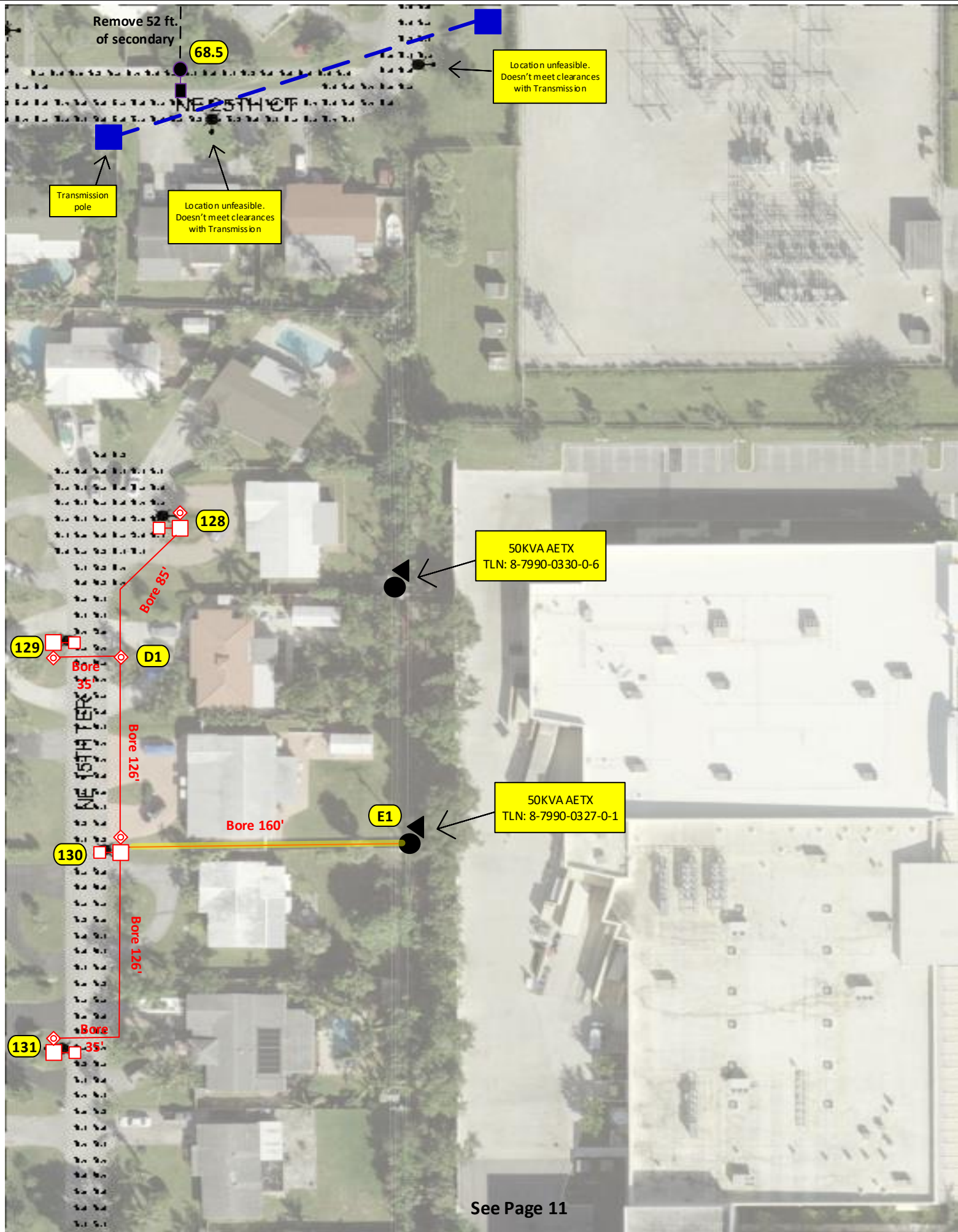

See Page 11

INACCESSIBLE
 13 kV
 FUTURE 23 kV
 23 kV
 SALT SPRAY



Construction Notes: (FPL contractor installing conduit)

- Loc. 128-131: Install 1 Holophane 144W 4K LED Teardrop with 6' bracket on NEW 37 ft. black octagonal concrete pole.
- Loc. 68.5: Remove existing SL wood pole, fixture and bracket. Remove secondary feeding the lights.
- Loc. D1 & 130: Install 24" hand-hole.
- Loc. E1: Install 2" riser.
- *All lights in this page are being fed underground using directional bore and rapid trench.
- FPL contractor to install 2" flex pipe and 2" PVC with 24" minimum cover as shown in the drawing using directional bore and rapid trench. Cable to be used is #6 DPX. FPL contractor installing hand-holes and staking locations of the poles. Poles on this page to be installed in R/W at around 3ft from EOP.
- Customer responsible for any restoration required. All hand-holes to be 17" unless noted.

Sales Rep: Francisco Arvide

10' easement required for highlighted areas (including poles, handholes and conduit)

Footage page 6: 567 ft.

Permit needed with City of Pompano Beach

AS-BUILT CREW PRINT		ALL REQUIRED GROUND RODS HAVE BEEN DRIVEN & VERIFIED TO BE WITHIN FPL STANDARDS. VALUES ARE SHOWN AT ALL LOCATIONS.		JOB CERTIFIED COMPLETED AS SHOWN ON THIS AS-BUILT PRINT. MATERIAL CHANGES SHOWN IN RED.		AS-BUILT COPY	
FOREMAN'S SIGNATURE _____ DATE _____		FOREMAN'S SIGNATURE _____ DATE _____		SUPERVISOR'S SIGNATURE _____ DATE _____		INITIALS _____ CERT. DATE _____	
Easement?	Yes <input type="checkbox"/> No <input checked="" type="checkbox"/>	Survey/Stake?	Yes <input type="checkbox"/> No <input checked="" type="checkbox"/>	Work with SMO?	Yes <input type="checkbox"/> No <input checked="" type="checkbox"/>	FPL	
Tree Work?	Yes <input type="checkbox"/> No <input checked="" type="checkbox"/>	Designer/Stake?	Yes <input type="checkbox"/> No <input checked="" type="checkbox"/>	CT/Special Mtr?	Yes <input type="checkbox"/> No <input checked="" type="checkbox"/>		
PERMIT REQ'D	City <input checked="" type="checkbox"/>	County Rd.	County Air	State Road	FAA	Pompano Beach. Cresthaven Phase 4	
	WMD	RR Xing	DR. Dist.	Transm.		Install 202 new SL. Remove 95 existing SL	
Requested Tel. Co. Set Poles?	YES <input type="checkbox"/> NO <input checked="" type="checkbox"/>	Tele. Attachment Per		Designed by:	Thais Garcia	Date:	02/09/21
Requested Tel. Co. Transfer?	YES <input type="checkbox"/> NO <input checked="" type="checkbox"/>	Telephone Co. Job No.		Drawn by:	TG	Check by:	Dwg No. 6 OF 11
Request CAVT Transfer?	YES <input type="checkbox"/> NO <input checked="" type="checkbox"/>	POLE LINE FEET	0'	DUCT BANK FT.	0'	Rural Location Sec.	xx TWP. xx S, RGE. xx E.
		POLE LINE FT. ON TRANSM. POLES	0'	TRENCH FT.	0'	SCALE:	N.T.S. St. Lt MAP No. MAP# Pri Map No. xxxxxx
TLM/LDS MODEL No.	-	Map Posting?	YES <input checked="" type="checkbox"/> NO <input type="checkbox"/>	Posted by:	WR xxxxxx		M/A xx

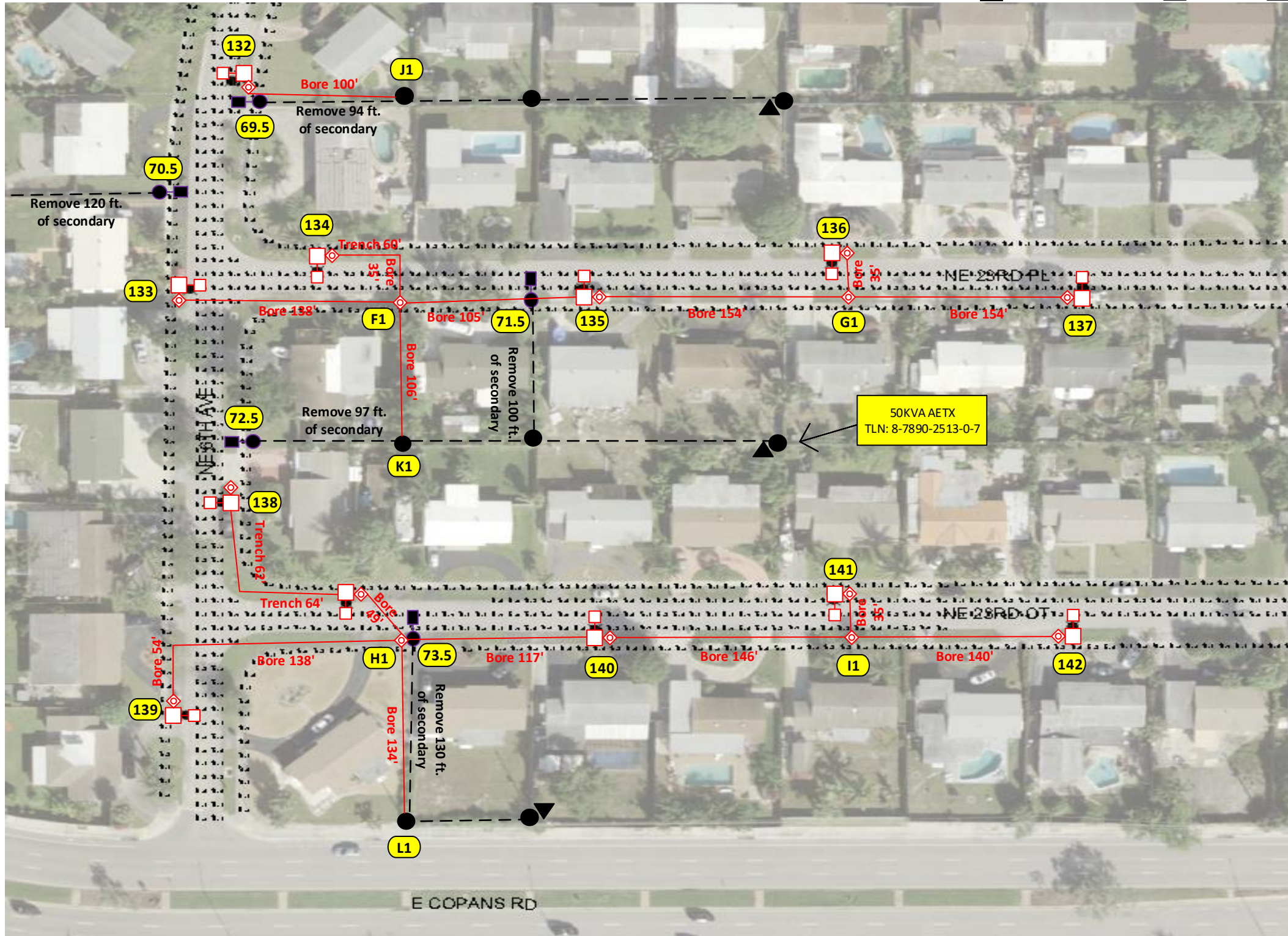

See Page 8



Bore: 1,640 ft.
Trench: 187 ft.
Footage page 7: 1,827 ft.

**Permit needed with
 City of Pompano Beach**

Construction Notes: (FPL contractor installing conduit)

Loc. 132-142: Install 1 Holophane 144W 4K LED Teardrop with 6' bracket on NEW 37 ft. black octagonal concrete pole.

Loc. 69.5-73.5: Remove existing SL wood pole, fixture and bracket. Remove secondary feeding the lights.

Loc. F1-I1: Install 24" hand-hole.

Loc. J1-L1: Install 2" riser.

*All lights in this page are being fed underground using directional bore.

FPL contractor to install 2" flex pipe with 24" minimum cover as shown in the drawing using directional bore and rapid trench. Cable to be used is #6 DPX. FPL contractor installing hand-holes and staking locations of the poles. Poles on this page to be installed in R/W at around 3ft from EOP.

- Customer responsible for any restoration required. All hand-holes to be 17" unless noted.

Sales Rep: Francisco Arbide

AS-BUILT CREW PRINT		ALL REQUIRED GROUND RODS HAVE BEEN DRIVEN & VERIFIED TO BE WITHIN FPL STANDARDS. VALUES ARE SHOWN AT ALL LOCATIONS.		JOB CERTIFIED COMPLETE AS SHOWN ON THIS AS-BUILT PRINT. MATERIAL CHANGES SHOWN IN RED.		AS-BUILT COPY	
FOREMAN'S SIGNATURE _____ DATE _____		FOREMAN'S SIGNATURE _____ DATE _____		SUPERVISOR'S SIGNATURE _____ DATE _____		INITIALS _____ CERT. DATE _____	
Easement?	Yes <input type="checkbox"/> No <input checked="" type="checkbox"/>	Survey/Stake?	Yes <input type="checkbox"/> No <input checked="" type="checkbox"/>	Work with SMO?	Yes <input type="checkbox"/> No <input checked="" type="checkbox"/>	FPL	
Tree Work?	Yes <input type="checkbox"/> No <input checked="" type="checkbox"/>	Designer/Stake?	Yes <input type="checkbox"/> No <input checked="" type="checkbox"/>	CT/Special Mtr?	Yes <input type="checkbox"/> No <input checked="" type="checkbox"/>		
PERMIT REQ'D	City <input checked="" type="checkbox"/> WMD	County Rd.	RR Xing	County Air	DR. Dist.	State Road	FAA
Requested Tel. Co. Set Poles?		YES <input type="checkbox"/> NO <input checked="" type="checkbox"/>	Tele. Attachment Per		Designed by: Thais Garcia		
Requested Tel. Co. Transfer?		YES <input type="checkbox"/> NO <input checked="" type="checkbox"/>	Telephone Co. Job No.		Date: 02/09/21		
Request CAVT Transfer?		YES <input type="checkbox"/> NO <input checked="" type="checkbox"/>			Drawn by: TG Check by:		
POLE LINE FEET	0'	DUCT BANK FT.	0'	Rural Location Sec. xx TWP. xx S, RGE. xx E.			
POLE LINE FT. ON TRANSM. POLES	0'	TRENCH FT.	0'	SCALE: N.T.S	St. Lt MAP No.	MAP#	Pri Map No. xxxxxx
TLM/LDS MODEL No.	-	Map Posting?	YES <input checked="" type="checkbox"/> NO <input type="checkbox"/>	Posted by:	WR	xxxxxxx	M/A xx

Pompano Beach. Cresthaven Phase 4
 Install 202 new SL. Remove 95 existing SL
 531 NE 24th ST, Pompano Beach, FL 33064

See Page 3

INACCESSIBLE

13 kV

FUTURE 23 kV

23 kV

SALT SPRAY

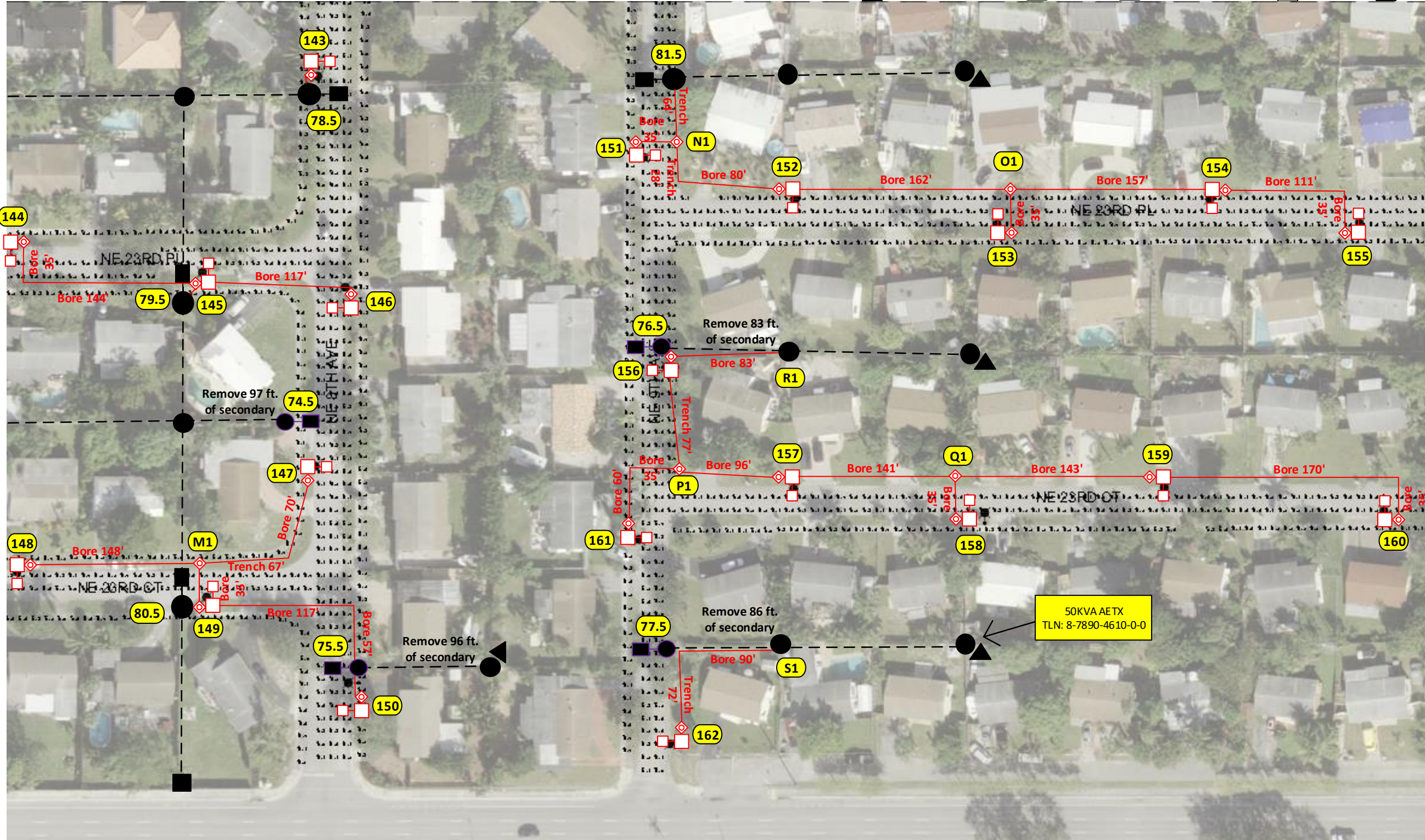

See Page 9

**Bore: 2,226 ft.
Trench: 308 ft.
Footage page 8: 2,534 ft.**

**Permit needed with
City of Pompano Beach**

See Page 7

Construction Notes: (FPL contractor installing conduit)

- Loc. 143-162: Install 1 Holophane 144W 4K LED Teardrop with 6' bracket on NEW 37 ft. black octagonal concrete pole.
- Loc. 74.5-77.5: Remove existing SL wood pole, fixture and bracket. Remove secondary feeding the lights.
- Loc. 78.5-81.5: Remove fixture and bracket on existing distribution pole.
- Loc. M1-Q1: Install 24" hand-hole.
- Loc. 77.5-80.5 & R1-S1: Install 2" riser.
- *All lights in this page are being fed underground using directional bore.
- FPL contractor to install 2" flex pipe and 2" PVC with 24" minimum cover as shown in the drawing using directional bore and rapid trench. Cable to be used is 1/0 TPX. FPL contractor installing hand-holes and staking locations of the poles. Poles on this page to be installed in R/W at around 3ft from EOP.
- Customer responsible for any restoration required. All hand-holes to be 24" unless noted.

Sales Rep: Francisco Arbide

AS-BUILT CREW PRINT		ALL REQUIRED GROUND RODS HAVE BEEN DRAWN & VERIFIED TO BE WITH FPL STANDARDS. VALUES ARE SHOWN AT ALL LOCATIONS.		JOB CERTIFIED COMPLETED AS SHOWN ON THIS AS-BUILT PRINT. MATERIAL CHANGES SHOWN ON RODS.		AS-BUILT COPY	
FOREMAN'S SIGNATURE _____ DATE _____		FOREMAN'S SIGNATURE _____ DATE _____		SUPERVISOR'S SIGNATURE _____ DATE _____		INITIALS _____ CERT. DATE _____	
Easement? Yes <input type="checkbox"/> No <input checked="" type="checkbox"/>		Survey/Stake? Yes <input type="checkbox"/> No <input checked="" type="checkbox"/>		Work with SMO? Yes <input type="checkbox"/> No <input checked="" type="checkbox"/>		FPL	
Tree Work? Yes <input type="checkbox"/> No <input checked="" type="checkbox"/>		Designer/Stake? Yes <input type="checkbox"/> No <input checked="" type="checkbox"/>		CT/Special Mtr? Yes <input type="checkbox"/> No <input checked="" type="checkbox"/>			
PERMIT REQ'D City <input checked="" type="checkbox"/> County Rd. _____ County Air _____ State Road _____ FAA _____		WMD _____ RR Xing _____ DR. Dist. _____ Transm. _____		Pompano Beach. Cresthaven Phase 4 Install 202 new SL. Remove 95 existing SL 531 NE 24 th ST, Pompano Beach, FL 33064		Designed by: Thais Garcia Date: 02/09/21	
Requested Tel. Co. Set Poles? YES <input type="checkbox"/> NO <input checked="" type="checkbox"/>		Requested Tel. Co. Transfer? YES <input type="checkbox"/> NO <input checked="" type="checkbox"/>		Request CAVT Transfer? YES <input type="checkbox"/> NO <input checked="" type="checkbox"/>		Drawn by: TG Check by: _____ Dwg No. 8 OF 11	
POLE LINE FEET 0'		DUCT BANK FT. 0'		Rural Location Sec. xx TWP. xx S, RGE. xx E.		SCALE: N.T.S. St. Lt MAP No. MAP# Pri Map No. xxxxxx	
POLE LINE FT. ON TRANSM. POLES 0'		TRENCH FT. 0'		TLM/LDS MODEL No. - Map Posting? YES <input checked="" type="checkbox"/> NO <input type="checkbox"/> Posted by: _____		WR xxxxxx M/A xx	

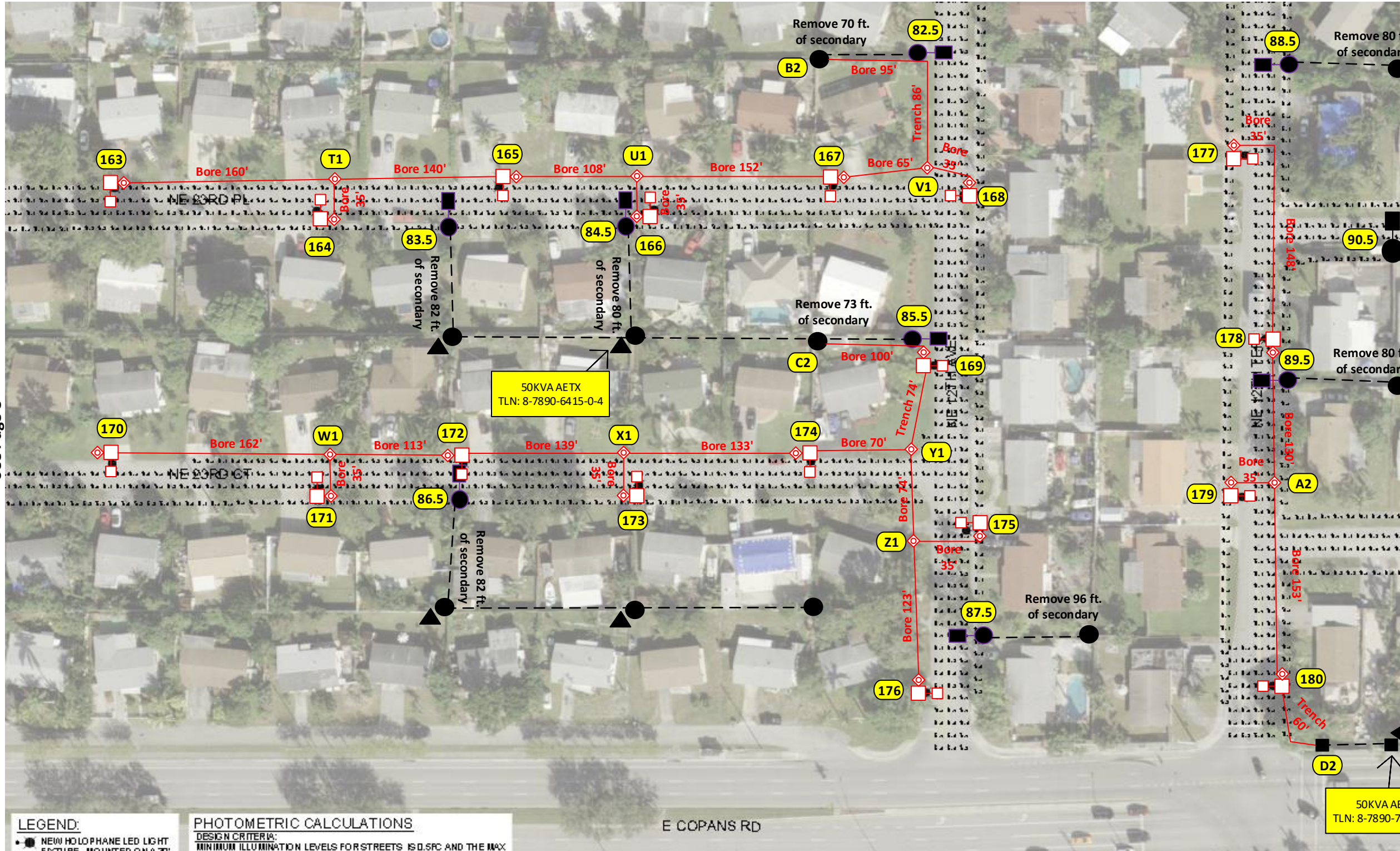

See Page 8

See Page 10

Bore: 2,345 ft.
Trench: 220 ft.
Footage page 9: 2,565 ft.

**Permit needed with
City of Pompano Beach**

LEGEND:	PHOTOMETRIC CALCULATIONS
● NEW HOLOPHANE LED LIGHT ● FUTURE HOLOPHANE LED LIGHT	DESIGN CRITERIA: MINIMUM ILLUMINATION LEVELS FOR STREETS IS 0.5FC AND THE MAX

Construction Notes: (FPL contractor installing conduit)

Loc. 163-180: Install 1 Holophane 144W 4K LED Teardrop with 6' bracket on NEW 37 ft. black octagonal concrete pole.

Loc. 82.5-89.5: Remove existing SL wood pole, fixture and bracket. Remove secondary feeding the lights.

Loc. 90.5: Remove fixture and bracket on existing distribution pole.

Loc. T1-A2: Install 24" hand-hole.

Loc. B2-D2: Install 2" riser.

*All lights in this page are being fed underground using directional bore.

FPL contractor to install 2" flex pipe and 2" PVC with 24" minimum cover as shown in the drawing using directional bore and rapid trench. Cable to be used is 1/0 TPX. FPL contractor installing hand-holes and staking locations of the poles. Poles on this page to be installed in R/W at around 3ft from EOP.

- Customer responsible for any restoration required. All hand-holes to be 24" unless noted.

Sales Rep: Francisco Arbide

AS-BUILT CREW PRINT		ALL REQUIRED GROUND RODS HAVE BEEN DRIVEN & VERIFIED TO BE WITHIN FPL STANDARDS. VALUES ARE SHOWN AT ALL LOG TURNS.		JOB CERTIFIED COMPLETED AS SHOWN ON THIS AS-BUILT PRINT. MATERIAL CHANGES SHOWN IN RED.		AS-BUILT COPY	
FOREMAN'S SIGNATURE _____ DATE _____		FOREMAN'S SIGNATURE _____ DATE _____		SUPERVISOR'S SIGNATURE _____ DATE _____		INITIALS _____ CERT. DATE _____	
Easement? Yes <input type="checkbox"/> No <input checked="" type="checkbox"/>		Survey/Stake? Yes <input type="checkbox"/> No <input checked="" type="checkbox"/>		Work with SMO? Yes <input type="checkbox"/> No <input checked="" type="checkbox"/>		FPL	
Tree Work? Yes <input type="checkbox"/> No <input checked="" type="checkbox"/>		Designer/Stake? Yes <input type="checkbox"/> No <input checked="" type="checkbox"/>		CT/Special Mtr? Yes <input type="checkbox"/> No <input checked="" type="checkbox"/>		Pompano Beach. Cresthaven Phase 4	
PERMIT REQ'D City <input checked="" type="checkbox"/> County Rd. _____ County Air _____ State Road _____ FAA _____		DR. Dist. _____ Transm. _____		531 NE 24 th ST, Pompano Beach, FL 33064		Install 202 new SL. Remove 95 existing SL	
Requested Tel. Co. Set Poles? YES <input type="checkbox"/> NO <input checked="" type="checkbox"/>		Requested Tel. Co. Transfer? YES <input type="checkbox"/> NO <input checked="" type="checkbox"/>		Request CAVT Transfer? YES <input type="checkbox"/> NO <input checked="" type="checkbox"/>		Designed by: Thais Garcia Date: 02/09/21	
POLE LINE FEET 0'		DUCT BANK FT. 0'		Rural Location Sec. xx TWP. xx S, RGE. xx E.		Drawn by: TG Check by: _____ Dwg No. 9 OF 11	
POLE LINE FT. ON TRANSM. POLES 0'		TRENCH FT. 0'		SCALE: N.T.S		St. Lt MAP No. MAP# _____ Pri Map No. xxxxxx	
TLM/LDS MODEL No. -		Map Posting? YES <input checked="" type="checkbox"/> NO <input type="checkbox"/> Posted by: _____		WR xxxxxxx		M/A xx	



See Page 9

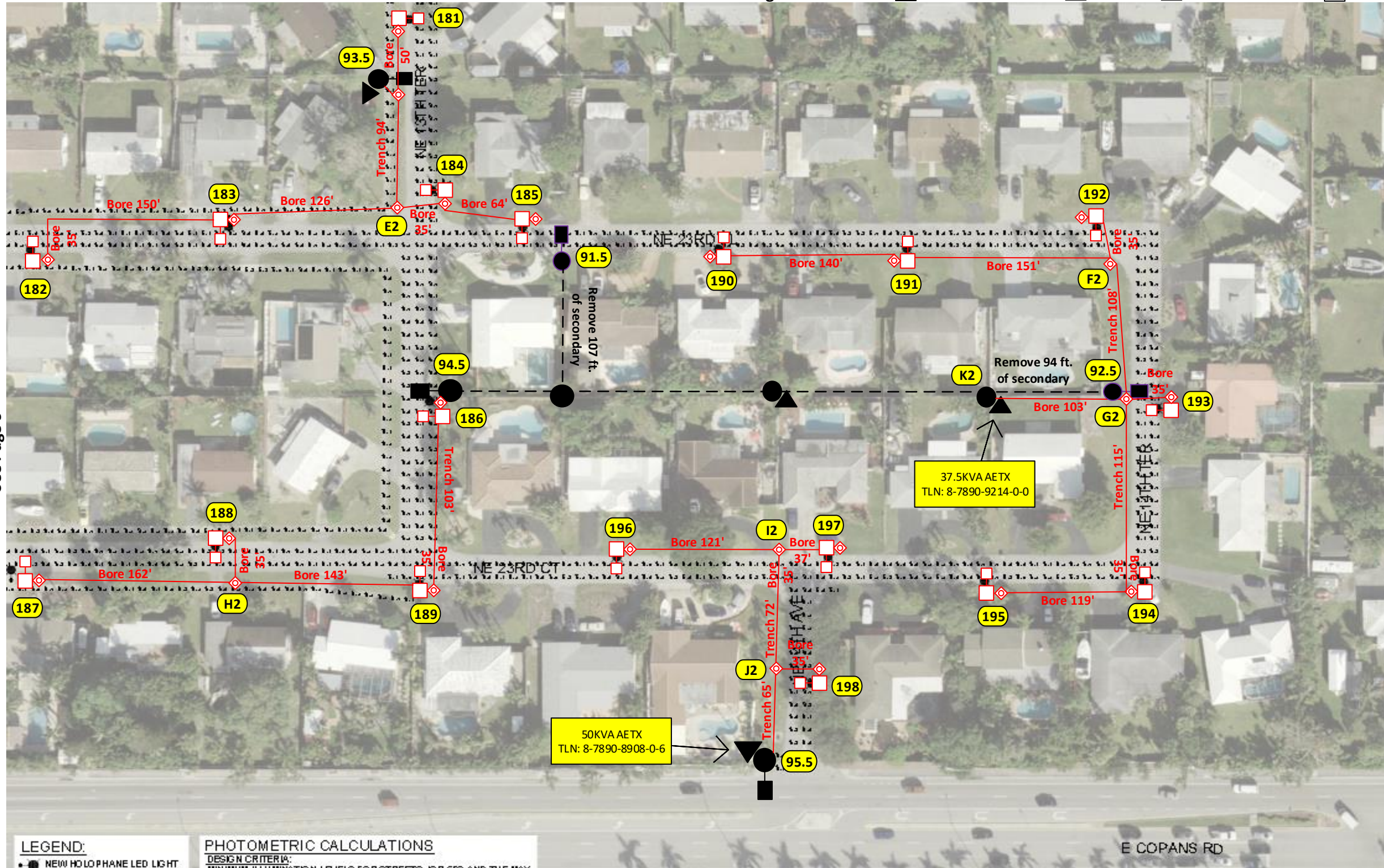

See Page 11

Bore: 1,681 ft.
Trench: 557 ft.
Footage page 10: 2,238 ft.

Permit needed with City of Pompano Beach

LEGEND:
 NEW HOLOPHANE LED LIGHT
PHOTOMETRIC CALCULATIONS
 DESIGN CRITERIA:
 DISTRIBUTION ILLUMINATION LEVELS FOR STREETS, PARKS AND THE BAY

Construction Notes: (FPL contractor installing conduit)

- Loc. 181-198: Install 1 Holophane 144W 4K LED Teardrop with 6' bracket on NEW 37 ft. black octagonal concrete pole.
- Loc. 91.5-92.5: Remove existing SL wood pole, fixture and bracket. Remove secondary feeding the lights.
- Loc. 93.5-95.5: Remove fixture and bracket on existing distribution pole.
- Loc. E2-J2: Install 24" hand-hole.
- Loc. K2 & 92.5-94.5: Install 2" riser.
- *All lights in this page are being fed underground using directional bore.
- FPL contractor to install 2" flex pipe and 2" PVC with 24" minimum cover as shown in the drawing using directional bore and rapid trench. Cable to be used is 1/0 TPX. FPL contractor installing hand-holes and staking locations of the poles. Poles on this page to be installed in R/W at around 3ft from EOP.
- Customer responsible for any restoration required. All hand-holes to be 24" unless noted.

Sales Rep: Francisco Arbide

AS-BUILT CREW PRINT		ALL REQUIRED GROUND RODS HAVE BEEN DRIVEN & VERIFIED TO BE WITH FPL STANDARDS. VALUES ARE SHOWN AT ALL LOG LOCATIONS.		JOB CERTIFIED COMPLETED AS SHOWN ON THIS AS-BUILT PRINT. MATERIAL CHANGES SHOWN IN RED.		AS-BUILT COPY	
FOREMAN'S SIGNATURE _____ DATE _____		FOREMAN'S SIGNATURE _____ DATE _____		SUPERVISOR'S SIGNATURE _____ DATE _____		INITIALS _____ CERT. DATE _____	
Easement?	Yes <input type="checkbox"/> No <input checked="" type="checkbox"/>	Survey/Stake?	Yes <input type="checkbox"/> No <input checked="" type="checkbox"/>	Work with SMO?	Yes <input type="checkbox"/> No <input checked="" type="checkbox"/>	FPL	
Tree Work?	Yes <input type="checkbox"/> No <input checked="" type="checkbox"/>	Designer/Stake?	Yes <input type="checkbox"/> No <input checked="" type="checkbox"/>	CT/Special Mtr?	Yes <input type="checkbox"/> No <input checked="" type="checkbox"/>		
PERMIT REQ'D	City <input checked="" type="checkbox"/> WMD	County Rd.	RR Xing	County Air	DR. Dist.	State Road	Transm.
Requested Tel. Co. Set Poles?	YES <input type="checkbox"/> NO <input checked="" type="checkbox"/>	Requested Tel. Co. Transfer?	YES <input type="checkbox"/> NO <input checked="" type="checkbox"/>	Request CAVT Transfer?	YES <input type="checkbox"/> NO <input checked="" type="checkbox"/>	Tele. Attachment Per _____ Telephone Co. Job No. _____	
POLE LINE FEET	0'	DUCT BANK FT.	0'	Designed by: Thais Garcia Date: 02/09/21			
POLE LINE FT. ON TRANSM. POLES	0'	TRENCH FT.	0'	Drawn by: TG Check by: _____ Dwg No. 10 OF 11			
TLM/LDS MODEL No.	-	Map Posting?	YES <input checked="" type="checkbox"/> NO <input type="checkbox"/>	Posted by:	Rural Location Sec. xx TWP. xx S, RGE. xx E.		
				SCALE: N.T.S.	St. Lt MAP No.	MAP#	Pri Map No. xxxxxx
				WR	xxxxxxx	M/A xx	

Pompano Beach. Cresthaven Phase 4
 Install 202 new SL. Remove 95 existing SL
 531 NE 24th ST, Pompano Beach, FL 33064



See Page 10



Construction Notes: (FPL contractor installing conduit)

Loc. 199-202: Install 1 Holophane 144W 4K LED Teardrop with 6' bracket on NEW 37 ft. black octagonal concrete pole.

Loc. L2: Install 24" hand-hole.

Loc. M2: Install 2" riser.

*All lights in this page are being fed underground using directional bore.

FPL contractor to install 2" flex pipe and 2" PVC with 24" minimum cover as shown in the drawing using directional bore and rapid trench. Cable to be used is #6 DPX. FPL contractor installing hand-holes and staking locations of the poles. Poles on this page to be installed in R/W at around 3ft from EOP.

- Customer responsible for any restoration required. All hand-holes to be 17" unless noted.

Sales Rep: Francisco Arbide

Bore: 452 ft.
Trench: 136 ft.
Footage page 11: 588 ft.

Permit needed with
City of Pompano Beach

AS-BUILT CREW PRINT		ALL REQUIRED GROUND RODS HAVE BEEN DRIVEN & VERIFIED TO BE WITHIN FPL STANDARDS. VALUES ARE SHOWN AT ALL LOCATIONS.		JOB CERTIFIED COMPLETED AS SHOWN ON THIS AS-BUILT PRINT. MATERIAL CHANGES SHOWN IN RED.		AS-BUILT COPY	
FOREMAN'S SIGNATURE _____ DATE _____		FOREMAN'S SIGNATURE _____ DATE _____		SUPERVISOR'S SIGNATURE _____ DATE _____		INITIALS _____ CERT. DATE _____	
Easement? Yes <input type="checkbox"/> No <input checked="" type="checkbox"/>		Survey/Stake? Yes <input type="checkbox"/> No <input checked="" type="checkbox"/>		Work with SMO? Yes <input type="checkbox"/> No <input checked="" type="checkbox"/>		FPL	
Tree Work? Yes <input type="checkbox"/> No <input checked="" type="checkbox"/>		Designer/Stake? Yes <input type="checkbox"/> No <input checked="" type="checkbox"/>		CT/Special Mtr? Yes <input type="checkbox"/> No <input checked="" type="checkbox"/>			
PERMIT REQ'D: City <input checked="" type="checkbox"/> County Rd. _____ County Air _____ State Road _____ FAA _____ WMD _____ RR Xing _____ DR. Dist. _____ Transm. _____		Pompano Beach. Cresthaven Phase 4 Install 202 new SL. Remove 95 existing SL 531 NE 24 th ST, Pompano Beach, FL 33064		Designed by: Thais Garcia Date: 02/09/21 Drawn by: TG Check by: _____ Dwg No. 11 OF 11			
Requested Tel. Co. Set Poles? YES <input type="checkbox"/> NO <input checked="" type="checkbox"/> Requested Tel. Co. Transfer? YES <input type="checkbox"/> NO <input checked="" type="checkbox"/> Request CAVT Transfer? YES <input type="checkbox"/> NO <input checked="" type="checkbox"/>		Tele. Attachment Per _____ Telephone Co. Job No. _____		Rural Location Sec. xx TWP. xx S, RGE. xx E. SCALE: N.T.S St. Lt MAP No. MAP# Pri Map No. xxxxxx			
POLE LINE FEET 0'		DUCT BANK FT. 0'		Rural Location Sec. xx TWP. xx S, RGE. xx E.			
POLE LINE FT. ON TRANSM. POLES 0'		TRENCH FT. 0'		SCALE: N.T.S St. Lt MAP No. MAP# Pri Map No. xxxxxx			
TLM/LDS MODEL No. -		Map Posting? YES <input checked="" type="checkbox"/> NO <input type="checkbox"/> Posted by: _____		WR xxxxxx		M/A xx	

37.5KVA AETX
TLN: 8-7890-9214-0-0