

AS-BUILT CREW PRINT		ALL REQUIRED GROUND RODS HAVE BEEN DRIVEN & VERIFIED TO BE WITHIN FPL STANDARDS, VALUES ARE SHOWN AT ALL LOCATIONS.		JOB CERTIFIED COMPLETED AS SHOWN ON THIS AS-BUILT PRINT. MATERIAL CHANGES SHOWN ON ROS		AS-BUILT COPY	
FOREMAN'S SIGNATURE _____ DATE _____		FOREMAN'S SIGNATURE _____ DATE _____		SUPERVISOR'S SIGNATURE _____ DATE _____		INITIALS _____ CERT. DATE _____	
Easement?	Yes <input type="checkbox"/> No <input checked="" type="checkbox"/>	Survey/Stake?	Yes <input type="checkbox"/> No <input checked="" type="checkbox"/>	Work with SMO?	Yes <input type="checkbox"/> No <input checked="" type="checkbox"/>	FPL	
Tree Work?	Yes <input type="checkbox"/> No <input checked="" type="checkbox"/>	Designer/Stake?	Yes <input type="checkbox"/> No <input checked="" type="checkbox"/>	CT/Special Mtr?	Yes <input type="checkbox"/> No <input checked="" type="checkbox"/>		
PERMIT REQ'D	City <input checked="" type="checkbox"/> County Rd. _____	County Air _____	State Road _____	FAA _____	Pompano Beach Leisureville and Kendall Green 1-7 Install 79 New Street Lights & Remove 7 SL 101 NE 35 TH ST, Pompano Beach, FL 33064		
	WMD _____ RR Xing _____	DR. Dist. _____	Transm. _____				
Requested Tel. Co. Set Poles?	YES <input type="checkbox"/> NO <input checked="" type="checkbox"/>	Tele. Attachment Per _____		Designed by: Jorge H Cruz Gotay		Date: 06/07/21	
Requested Tel. Co. Transfer?	YES <input type="checkbox"/> NO <input checked="" type="checkbox"/>	Telephone Co. Job No. _____		Drawn by: JHCG		Check by: _____	
Request CAVT Transfer?	YES <input type="checkbox"/> NO <input checked="" type="checkbox"/>			Dwg No. 1 OF 8			
POLE LINE FEET	0'	DUCT BANK FT.	0'	Rural Location Sec. xx TWP. xx S, RGE. xx E.			
POLE LINE FT. ON TRANSM. POLES	0'	TRENCH FT.	0'	SCALE: N.T.S	St. Lt MAP No. MAP#	Pri Map No. xxxxxx	
TLM/LDS MODEL No. -	Map Posting? YES <input checked="" type="checkbox"/> NO <input type="checkbox"/>	Posted by: _____		WR xxxxxxxx	M/A xx		

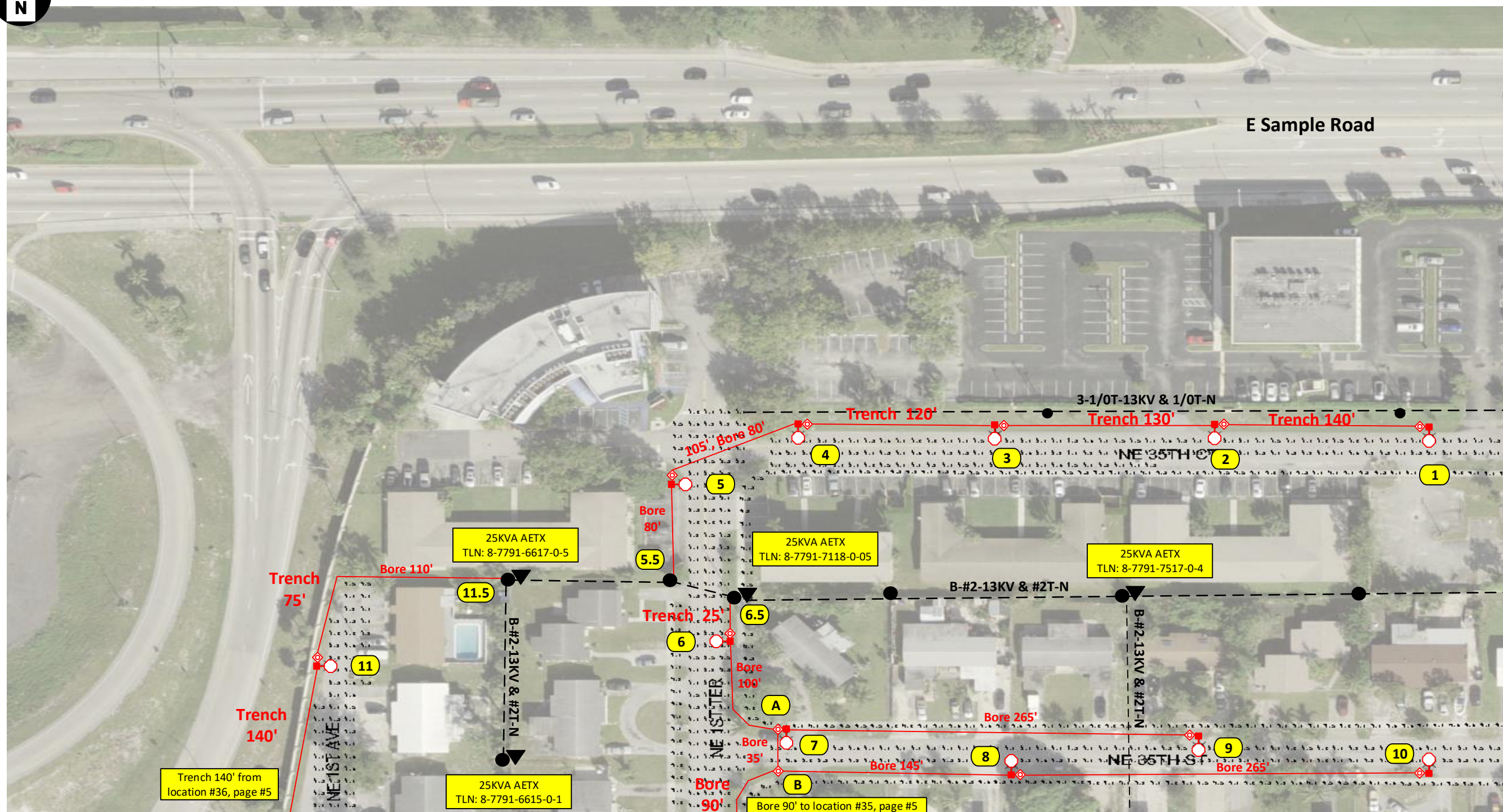

See Page 3

Footage page 2: 1,915 ft.
Bore : 1,170ft

Permit needed with City of Pompano Beach

See Page 5

Construction Notes: (FPL contractor installing conduit)

- Loc. 1-11: Install 1 Holophane 144W 4K LED Teardrop with 6' bracket on NEW 37 ft. black octagonal concrete pole.
- Loc. A, B, 5.5, 6.5 & 11.5: Install 24" hand-hole.
- Loc. 5.5, 6.5 & 11.5: Install 2" riser.
- FPL contractor to install 2" flex pipe and 2" PVC with 24" minimum cover as shown in the drawing using directional bore and rapid trench. Cable to be used is 1/0 TPX. FPL contractor installing hand-holes and staking locations of the poles.
- Poles on this page to be installed in R/W at around 6ft from EOP.
- Customer responsible for any restoration required. All hand-holes to be 24" unless noted.

Sales Rep: Francisco Arvide

AS-BUILT CREW PRINT		ALL REQUIRED GROUND RODS HAVE BEEN DRIVEN & VERIFIED TO BE WITHIN FPL STANDARDS, VALUES ARE SHOWN AT ALL LOCATIONS.		JOB CERTIFIED COMPLETED AS SHOWN ON THIS AS-BUILT PRINT. MATERIAL CHANGES SHOWN ON ROS		AS-BUILT COPY	
FOREMAN'S SIGNATURE _____ DATE _____		FOREMAN'S SIGNATURE _____ DATE _____		SUPERVISOR'S SIGNATURE _____ DATE _____		INITIALS _____ CERT. DATE _____	
Easement? Yes <input type="checkbox"/> No <input checked="" type="checkbox"/>		Survey/Stake? Yes <input type="checkbox"/> No <input checked="" type="checkbox"/>		Work with SMO? Yes <input type="checkbox"/> No <input checked="" type="checkbox"/>		FPL	
Tree Work? Yes <input type="checkbox"/> No <input checked="" type="checkbox"/>		Designer/Stake? Yes <input type="checkbox"/> No <input checked="" type="checkbox"/>		CT/Special Mtr? Yes <input type="checkbox"/> No <input checked="" type="checkbox"/>			
PERMIT REQ'D City <input checked="" type="checkbox"/> County Rd. _____ County Air _____ State Road _____ FAA _____		WMD _____ RR Xing _____ DR. Dist. _____ Transm. _____		Designed by: Jorge H Cruz Gotay Date: 06/07/21		Pompano Beach Leisureville and Kendall Green 1-7	
Requested Tel. Co. Set Poles? YES <input type="checkbox"/> NO <input checked="" type="checkbox"/>		Requested Tel. Co. Transfer? YES <input type="checkbox"/> NO <input checked="" type="checkbox"/>		Request CAVT Transfer? YES <input type="checkbox"/> NO <input checked="" type="checkbox"/>		Install 79 New Street Lights & Remove 7 SL 101 NE 35 TH ST, Pompano Beach, FL 33064	
POLE LINE FEET 0'		DUCT BANK FT. 0'		Rural Location Sec. xx TWP. xx S, RGE. xx E.		Drawn by: JHCG Check by: _____ Dwg No. 2 OF 8	
POLE LINE FT. ON TRANSM. POLES 0'		TRENCH FT. 0'		SCALE: N.T.S		St. Lt MAP No. MAP# _____ Pri Map No. xxxxxx	
TLM/LDS MODEL No. -		Map Posting? YES <input checked="" type="checkbox"/> NO <input type="checkbox"/> Posted by: _____		WR xxxxxxxx		M/A xx	

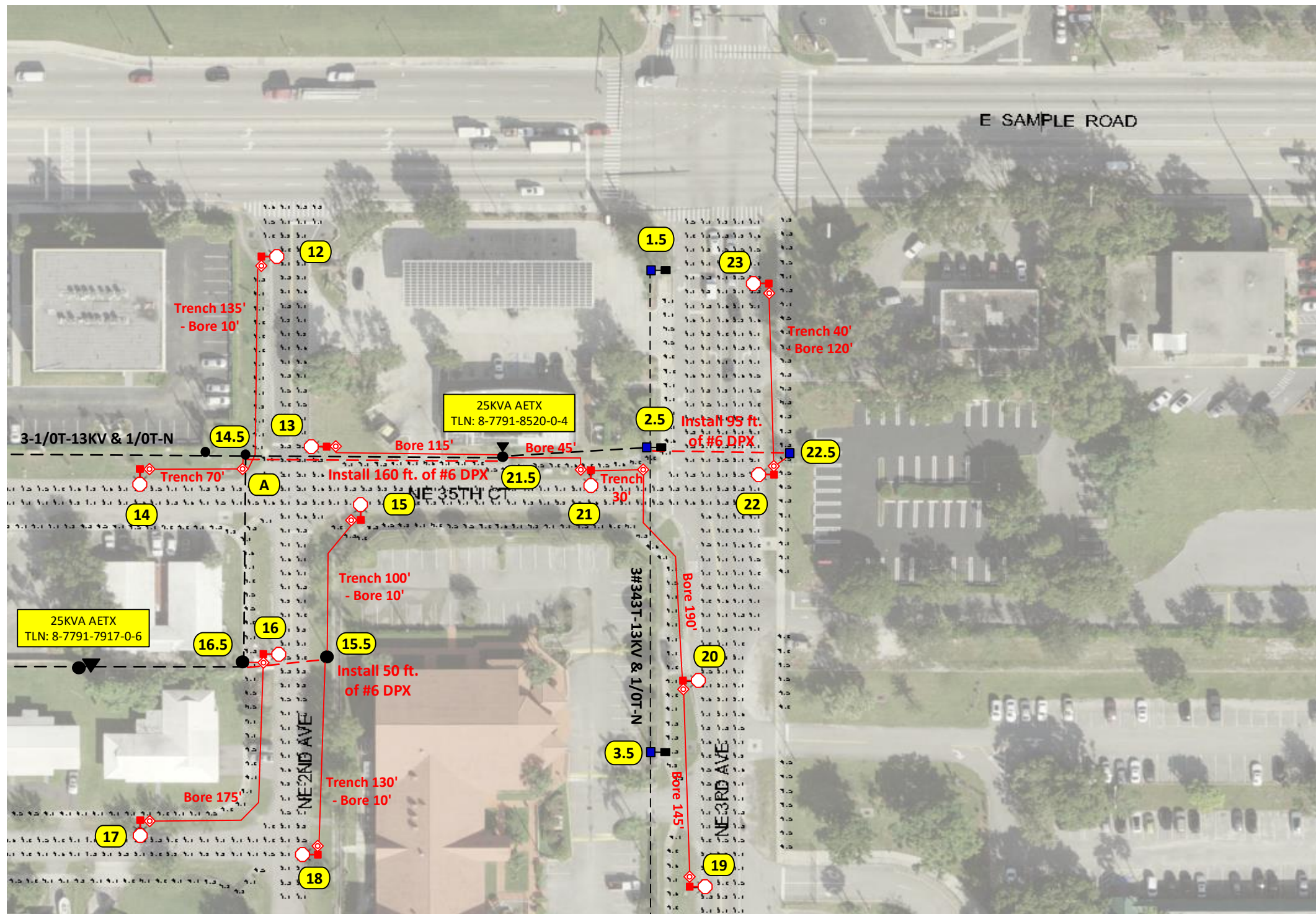

See Page 2

See Page 4

Footage page 3: 1,625 ft.
Bore : 820ft

**Permit needed with
City of Pompano Beach**

See Page 6

Construction Notes: (FPL contractor installing conduit)

- Loc. 12-23: Install 1 Holophane 144W 4K LED Teardrop with 6' bracket on NEW 37 ft. black octagonal concrete pole.
- Loc. 1.5, 2.5 & 3.5: Remove fixture and bracket on existing distribution pole.
- Loc. A, 15.5, 16.5 & 21.5, 22.5: Install 24" hand-hole.
- Loc. 14.5, 15.5, 16.5 & 21.5, 22.5: Install 2" riser.
- FPL contractor to install 2" flex pipe and 2" PVC with 24" minimum cover as shown in the drawing using directional bore and rapid trench. Cable to be used is 1/0 TPX. FPL contractor installing hand-holes and staking locations of the poles.
- Poles on this page to be installed in R/W at around 6ft from EOP.
- Customer responsible for any restoration required. All hand-holes to be 24" unless noted.

Sales Rep: Francisco Arbide

AS-BUILT CREW PRINT		ALL REQUIRED GROUND RODS HAVE BEEN DRIVEN & VERIFIED TO BE WITHIN FPL STANDARDS, VALUES ARE SHOWN AT ALL LOCATIONS.		JOB CERTIFIED COMPLETED AS SHOWN ON THIS AS-BUILT PRINT. MATERIAL CHANGES SHOWN ON ROS		AS-BUILT COPY	
FOREMAN'S SIGNATURE _____ DATE _____		FOREMAN'S SIGNATURE _____ DATE _____		SUPERVISOR'S SIGNATURE _____ DATE _____		INITIALS _____ CERT. DATE _____	
Easement?	Yes <input type="checkbox"/> No <input checked="" type="checkbox"/>	Survey/Stake?	Yes <input type="checkbox"/> No <input checked="" type="checkbox"/>	Work with SMO?	Yes <input type="checkbox"/> No <input checked="" type="checkbox"/>	FPL Pompano Beach Leisureville and Kendall Green 1-7	
Tree Work?	Yes <input type="checkbox"/> No <input checked="" type="checkbox"/>	Designer/Stake?	Yes <input type="checkbox"/> No <input checked="" type="checkbox"/>	CT/Special Mtr?	Yes <input type="checkbox"/> No <input checked="" type="checkbox"/>		
PERMIT REQ'D	City <input checked="" type="checkbox"/> County Rd. _____ County Air _____ State Road _____ FAA _____	WMD	RR Xing _____ DR. Dist. _____ Transm. _____	Install 79 New Street Lights & Remove 7 SL 101 NE 35 TH ST, Pompano Beach, FL 33064			
Requested Tel. Co. Set Poles?	YES <input type="checkbox"/> NO <input checked="" type="checkbox"/>	Requested Tel. Co. Transfer?	YES <input type="checkbox"/> NO <input checked="" type="checkbox"/>	Request CAVT Transfer?	YES <input type="checkbox"/> NO <input checked="" type="checkbox"/>	Designed by:	Jorge H Cruz Gotay Date: 06/07/21
POLE LINE FEET	0'	DUCT BANK FT.	0'	POLE LINE FT. ON TRANSM. POLES	0'	Drawn by:	JHCG Check by: _____ Dwg No. 3 OF 8
TLM/LDS MODEL No.	-	Map Posting?	YES <input checked="" type="checkbox"/> NO <input type="checkbox"/>	TRENCH FT.	0'	Rural Location Sec.	xx TWP. xx S, RGE. xx E.
SCALE: N.T.S		St. Lt MAP No. MAP# _____ Pri Map No. xxxxxx		WR xxxxxxxx		M/A xx	



INACCESSIBLE
 13 kV
 FUTURE 23 kV
 23 kV
 SALT SPRAY

See Page 3

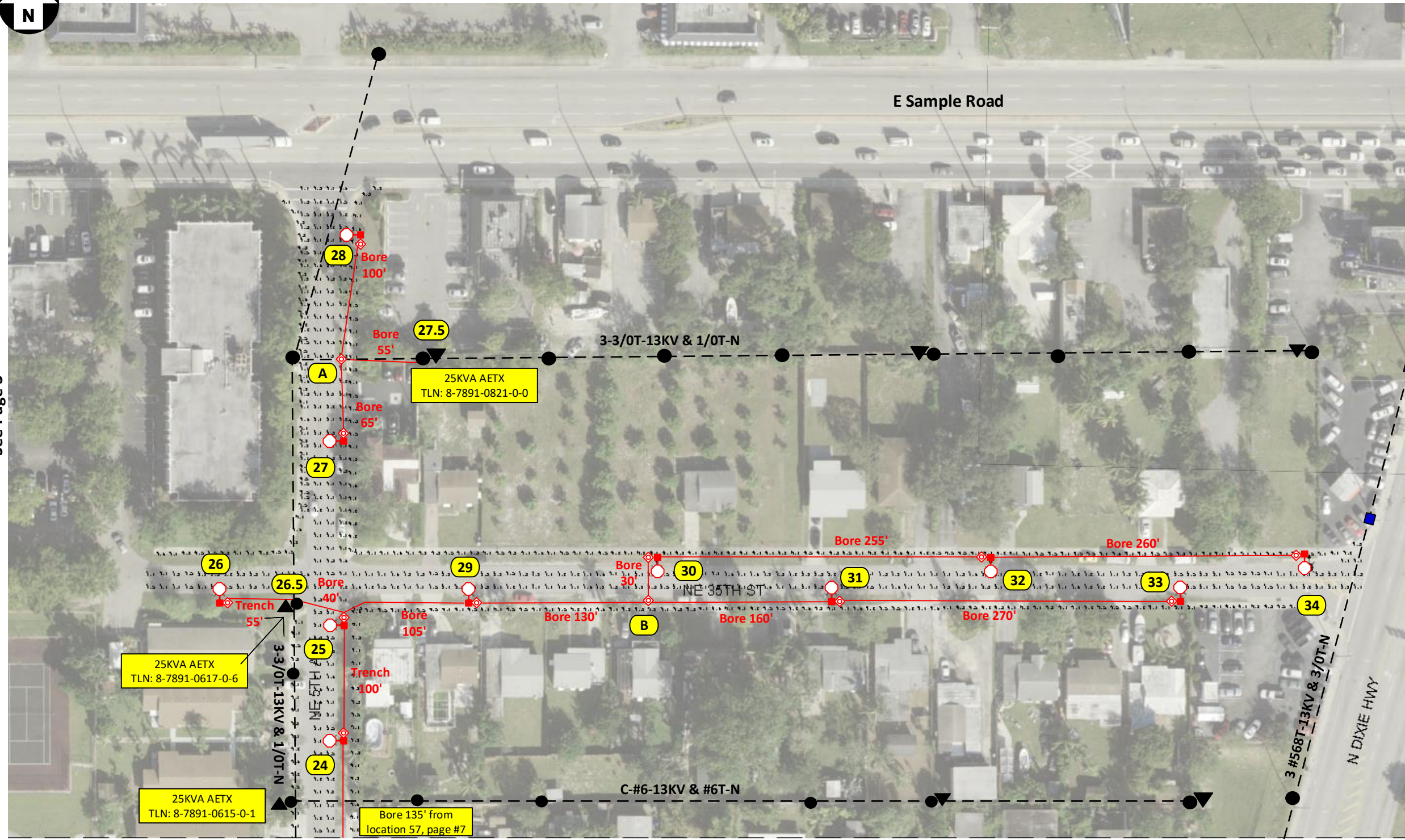

Footage page 4: 1,625 ft.
Bore : 1,470ft

Permit needed with City of Pompano Beach

See Page 7

Construction Notes: (FPL contractor installing conduit)

- Loc. 24-34: Install 1 Holophane 144W 4K LED Teardrop with 6' bracket on NEW 37 ft. black octagonal concrete pole.
- Loc. A, B, 25, 26.5 & 27.5: Install 24" hand-hole.
- Loc. 26.5, 27.5: Install 2" riser.
- FPL contractor to install 2" flex pipe and 2" PVC with 24" minimum cover as shown in the drawing using directional bore and rapid trench. Cable to be used is 1/0 TPX. FPL contractor installing hand-holes and staking locations of the poles.
- Poles on this page to be installed in R/W at around 6ft from EOP.
- Customer responsible for any restoration required. All hand-holes to be 24" unless noted.

Sales Rep: Francisco Arvide

AS-BUILT CREW PRINT		ALL REQUIRED GROUND RODS HAVE BEEN DRIVEN & VERIFIED TO BE WITHIN FPL STANDARDS, VALUES ARE SHOWN AT ALL LOCATIONS.		JOB CERTIFIED COMPLETED AS SHOWN ON THIS AS-BUILT PRINT. MATERIAL CHANGES SHOWN ON ROS		AS-BUILT COPY	
FOREMAN'S SIGNATURE _____ DATE _____		FOREMAN'S SIGNATURE _____ DATE _____		SUPERVISOR'S SIGNATURE _____ DATE _____		INITIALS _____ CERT. DATE _____	
Easement? Yes <input type="checkbox"/> No <input checked="" type="checkbox"/>		Survey/Stake? Yes <input type="checkbox"/> No <input checked="" type="checkbox"/>		Work with SMO? Yes <input type="checkbox"/> No <input checked="" type="checkbox"/>		FPL	
Tree Work? Yes <input type="checkbox"/> No <input checked="" type="checkbox"/>		Designer/Stake? Yes <input type="checkbox"/> No <input checked="" type="checkbox"/>		CT/Special Mtr? Yes <input type="checkbox"/> No <input checked="" type="checkbox"/>			
PERMIT REQ'D City <input checked="" type="checkbox"/> County Rd. _____ County Air _____ State Road _____ FAA _____		WMD _____ RR Xing _____ DR. Dist. _____ Transm. _____		Designed by: Jorge H Cruz Gotay Date: 06/07/21		Pompano Beach Leisureville and Kendall Green 1-7	
Requested Tel. Co. Set Poles? YES <input type="checkbox"/> NO <input checked="" type="checkbox"/>		Requested Tel. Co. Transfer? YES <input type="checkbox"/> NO <input checked="" type="checkbox"/>		Request CAVT Transfer? YES <input type="checkbox"/> NO <input checked="" type="checkbox"/>		Install 79 New Street Lights & Remove 7 SL 101 NE 35 TH ST, Pompano Beach, FL 33064	
POLE LINE FEET 0'		DUCT BANK FT. 0'		Rural Location Sec. xx TWP. xx S, RGE. xx E.		Date: 06/07/21	
POLE LINE FT. ON TRANSM. POLES 0'		TRENCH FT. 0'		SCALE: N.T.S		Dwg No. 4 OF 8	
TLM/LDS MODEL No. -		Map Posting? YES <input checked="" type="checkbox"/> NO <input type="checkbox"/>		St. Lt MAP No. MAP# _____		Pri Map No. xxxxxx	
		Posted by: _____		WR xxxxxxx		M/A xx	

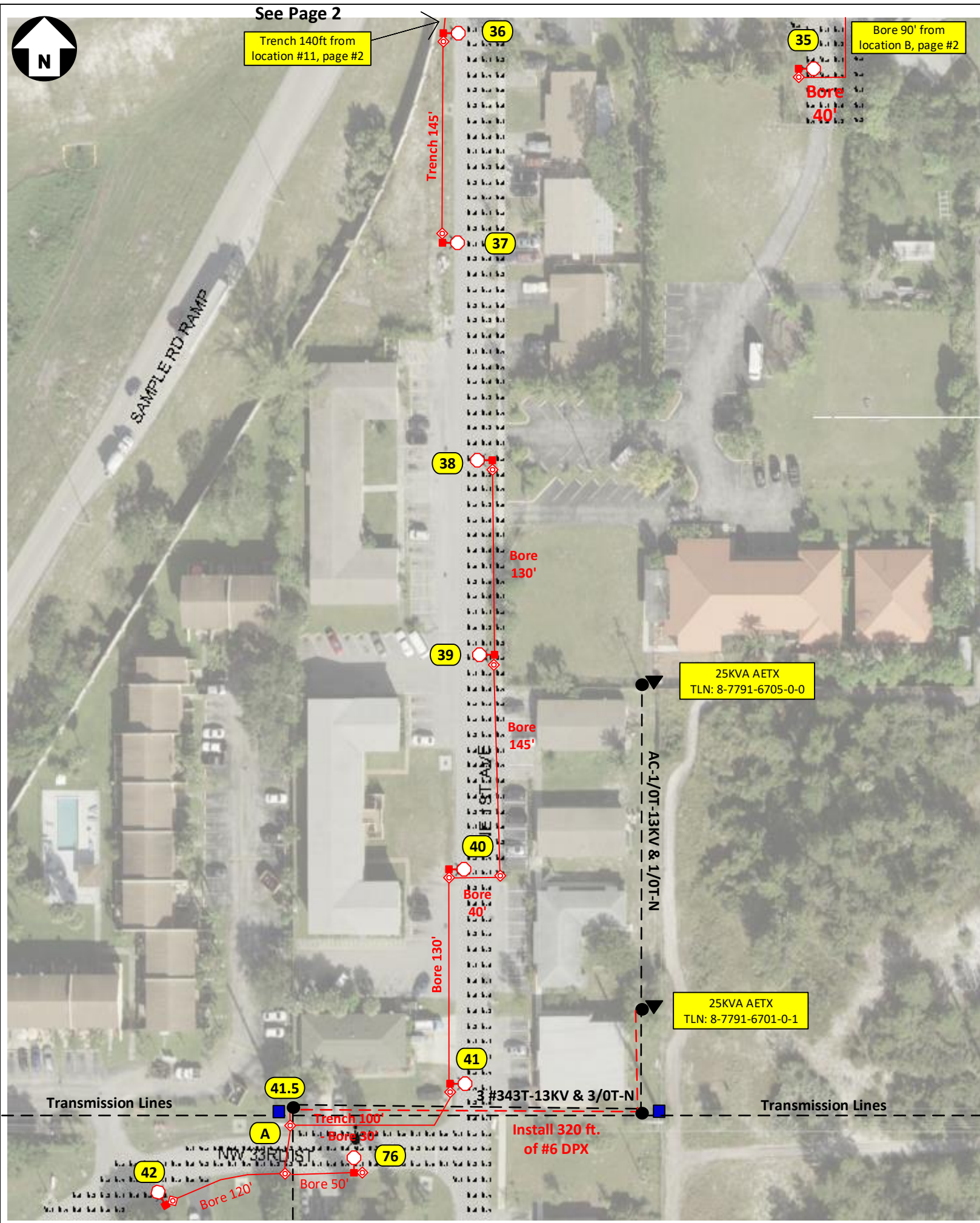

See Page 2

Trench 140ft from location #11, page #2

Bore 90' from location B, page #2

- INACCESSIBLE
- 13 kV
- FUTURE 23 kV
- 23 kV
- SALT SPRAY

See Page 6

Footage page 5: 930ft.
Bore : 685ft

Permit needed with
City of Pompano Beach

Construction Notes: (FPL contractor installing conduit)

Loc. 35-42, 76: Install 1 Holophane 144W 4K LED Teardrop with 6' bracket on NEW 37 ft. black octagonal concrete pole.
 Loc. A, 41.5: Install 24" hand-hole.
 Loc. 41.5: Install 2" riser.
 FPL contractor to install 2" flex pipe and 2" PVC with 24" minimum cover as shown in the drawing using directional bore and rapid trench. Cable to be used is 1/0 TPX. FPL contractor installing hand-holes and staking locations of the poles. Poles on this page to be installed in R/W at around 6ft from EOP.
 - Customer responsible for any restoration required. All hand-holes to be 24" unless noted.

Sales Rep: Francisco Arbide

AS-BUILT CREW PRINT		ALL REQUIRED GROUND RODS HAVE BEEN DRIVEN & VERIFIED TO BE WITHIN FPL STANDARDS, VALUES ARE SHOWN AT ALL LOCATIONS.		JOB CERTIFIED COMPLETED AS SHOWN ON THIS AS-BUILT PRINT. MATERIAL CHANGES SHOWN IN RED		AS-BUILT COPY	
FOREMAN'S SIGNATURE _____		DATE _____		FOREMAN'S SIGNATURE _____		DATE _____	
SUPERVISOR'S SIGNATURE _____		DATE _____		INITIALS _____		CERT. DATE _____	
Easement? Yes <input type="checkbox"/> No <input checked="" type="checkbox"/>		Survey/Stake? Yes <input type="checkbox"/> No <input checked="" type="checkbox"/>		Work with SMO? Yes <input type="checkbox"/> No <input checked="" type="checkbox"/>		FPL Pompano Beach Leisureville and Kendall Green 1-7 Install 79 New Street Lights & Remove 7 SL 101 NE 35 TH ST, Pompano Beach, FL 33064	
Tree Work? Yes <input type="checkbox"/> No <input checked="" type="checkbox"/>		Designer/Stake? Yes <input type="checkbox"/> No <input checked="" type="checkbox"/>		CT/Special Mtr? Yes <input type="checkbox"/> No <input checked="" type="checkbox"/>			
PERMIT REQ'D	City <input checked="" type="checkbox"/> WMD	County Rd. <input type="checkbox"/> RR Xing	County Air <input type="checkbox"/> DR. Dist.	State Road <input type="checkbox"/> Transm.	FAA <input type="checkbox"/>		
Requested Tel. Co. Set Poles? YES <input type="checkbox"/> NO <input checked="" type="checkbox"/>		Requested Tel. Co. Transfer? YES <input type="checkbox"/> NO <input checked="" type="checkbox"/>		Request CAVT Transfer? YES <input type="checkbox"/> NO <input checked="" type="checkbox"/>		Tele. Attachment Per _____	
POLE LINE FEET 0'		DUCT BANK FT. 0'		Rural Location Sec. xx TWP. xx S, RGE. xx E.		Designed by: Jorge H Cruz Gotay Date: 06/07/21	
POLE LINE FT. ON TRANSM. POLES 0'		TRENCH FT. 0'		SCALE: N.T.S		Drawn by: JHCG Check by: Dwg No. 5 OF 8	
TLM/LDS MODEL No. -		Map Posting? YES <input checked="" type="checkbox"/> NO <input type="checkbox"/>		Posted by: WR xxxxxxxx		Pri Map No. xxxxxx	

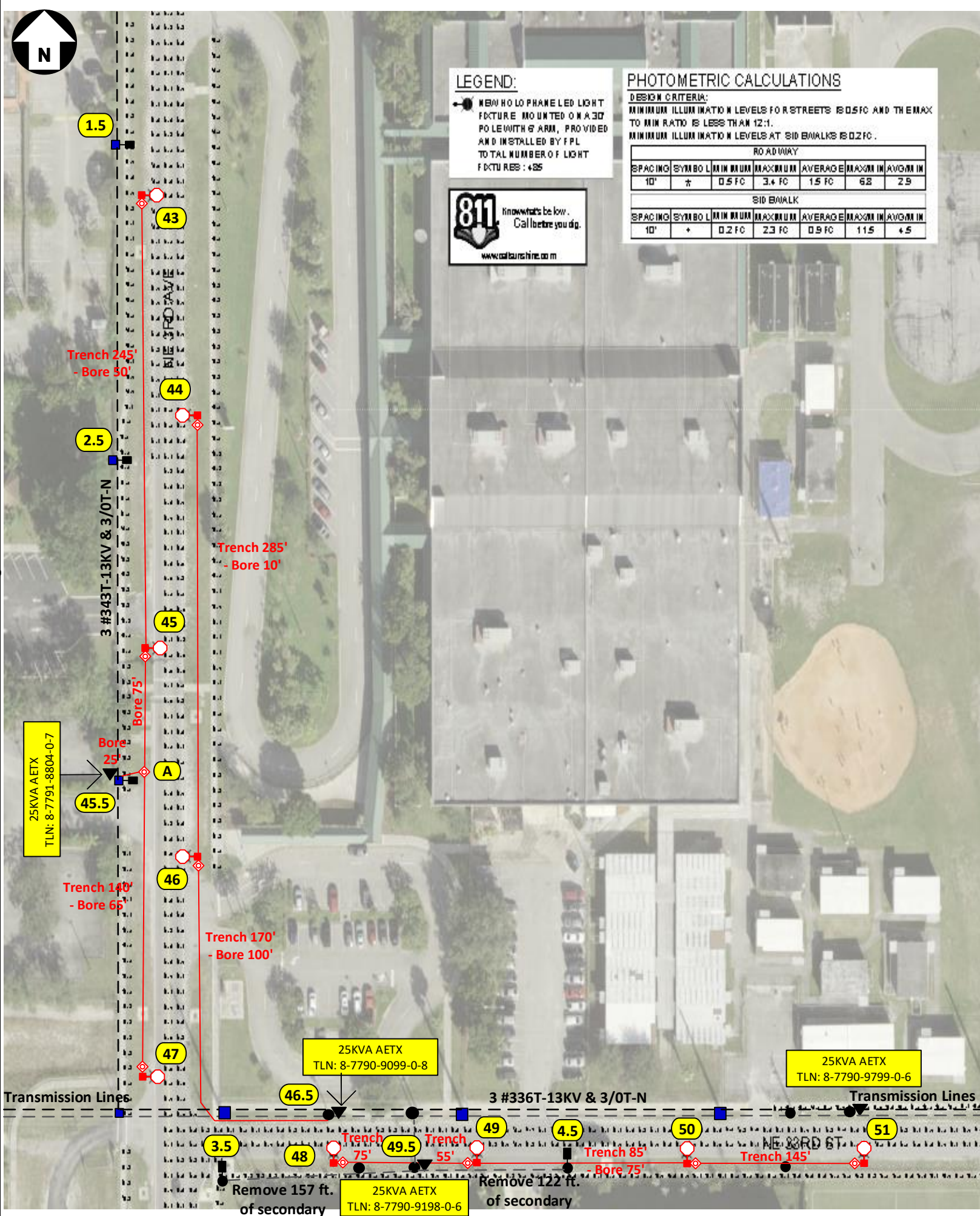

LEGEND:
 NEW HOLOPHANE LED LIGHT FIXTURE MOUNTED ON A 30' POLE WITH 6' ARM, PROVIDED AND INSTALLED BY FPL TO TOTAL NUMBER OF LIGHT FIXTURES : 425

811 Know what's below. Call before you dig. www.callbeforeyoudig.com

PHOTOMETRIC CALCULATIONS
 DESIGN CRITERIA:
 MINIMUM ILLUMINATION LEVELS FOR STREETS IS 0.5 FC AND THE MAX TO MIN RATIO IS LESS THAN 12:1.
 MINIMUM ILLUMINATION LEVELS AT SIDEWALKS IS 0.2 FC.

ROADWAY						
SPACING	SYMBOL	MINIMUM	MAXIMUM	AVERAGE	MAXIMUM IN	AVERAGE IN
10'	*	0.5 FC	3.4 FC	1.5 FC	6.2	2.9

SIDEWALK						
SPACING	SYMBOL	MINIMUM	MAXIMUM	AVERAGE	MAXIMUM IN	AVERAGE IN
10'	*	0.2 FC	2.3 FC	0.9 FC	11.5	4.5

INACCESSIBLE
 13 kV
 FUTURE 23 kV
 23 kV
 SALT SPRAY

See Page 7

Footage page 6: 1,600 ft.
Bore : 400ft

Permit needed with
City of Pompano Beach

Construction Notes: (FPL contractor installing conduit)

- Loc. 43-51: Install 1 Holophane 144W 4K LED Teardrop with 6' bracket on NEW 37 ft. black octagonal concrete pole.
- Loc. 1.5 - 4.5: Remove fixture and bracket on existing distribution pole.
- Loc. 3.5 & 4.5: Remove existing secondary feeding the lights.
- Loc. A, 45.5, 46.5 & 49.5: Install 24" hand-hole.
- Loc. 45.5, 46.5 & 49.5: Install 2" riser.
- FPL contractor to install 2" flex pipe and 2" PVC with 24" minimum cover as shown in the drawing using directional bore and rapid trench. Cable to be used is 1/0 TPX. FPL contractor installing hand-holes and staking locations of the poles. Poles on this page to be installed in R/W at around 6ft from EOP.
- Customer responsible for any restoration required. All hand-holes to be 24" unless noted.

Sales Rep: Francisco Arbide

AS-BUILT CREW PRINT		ALL REQUIRED GROUND RODS HAVE BEEN DRIVEN & VERIFIED TO BE WITHIN FPL STANDARDS, VALUES ARE SHOWN AT ALL LOCATIONS.		JOB CERTIFIED COMPLETED AS SHOWN ON THIS AS-BUILT PRINT. MATERIAL CHANGES SHOWN ON ROS		AS-BUILT COPY	
FOREMAN'S SIGNATURE _____ DATE _____		FOREMAN'S SIGNATURE _____ DATE _____		SUPERVISOR'S SIGNATURE _____ DATE _____		INITIALS _____ CERT. DATE _____	
Easement? Yes <input type="checkbox"/> No <input checked="" type="checkbox"/>	Survey/Stake? Yes <input type="checkbox"/> No <input checked="" type="checkbox"/>	Work with SMO? Yes <input type="checkbox"/> No <input checked="" type="checkbox"/>	FPL				
Tree Work? Yes <input type="checkbox"/> No <input checked="" type="checkbox"/>	Designer/Stake? Yes <input type="checkbox"/> No <input checked="" type="checkbox"/>	CT/Special Mtr? Yes <input type="checkbox"/> No <input checked="" type="checkbox"/>	Pompano Beach Leisureville and Kendall Green 1-7				
PERMIT REQ'D City <input checked="" type="checkbox"/> County Rd. _____ County Air _____ State Road _____ FAA _____			Install 79 New Street Lights & Remove 7 SL				
Requested Tel. Co. Set Poles? YES <input type="checkbox"/> NO <input checked="" type="checkbox"/>			Tele. Attachment Per _____		Designed by: Jorge H Cruz Gotay Date: 06/07/21		
Requested Tel. Co. Transfer? YES <input type="checkbox"/> NO <input checked="" type="checkbox"/>			Telephone Co. Job No. _____		Drawn by: JHCG Check by: _____ Dwg No. 6 OF 8		
Request CAVT Transfer? YES <input type="checkbox"/> NO <input checked="" type="checkbox"/>			POLE LINE FEET 0'		Rural Location Sec. xx TWP. xx S, RGE. xx E.		
POLE LINE FT. ON TRANSM. POLES 0'			DUCT BANK FT. 0'		SCALE: N.T.S St. Lt MAP No. MAP# Pri Map No. xxxxxx		
TLM/LDS MODEL No. -			Map Posting? YES <input checked="" type="checkbox"/> NO <input type="checkbox"/>		WR xxxxxxx M/A xx		

See Page 5

LEGEND:
 - NEW HOLOPHANE LED LIGHT FIXTURE MOUNTED ON A 30' POLE WITH 6' ARM, PROVIDED AND INSTALLED BY FPL
 TOTAL NUMBER OF LIGHT FIXTURES: 485

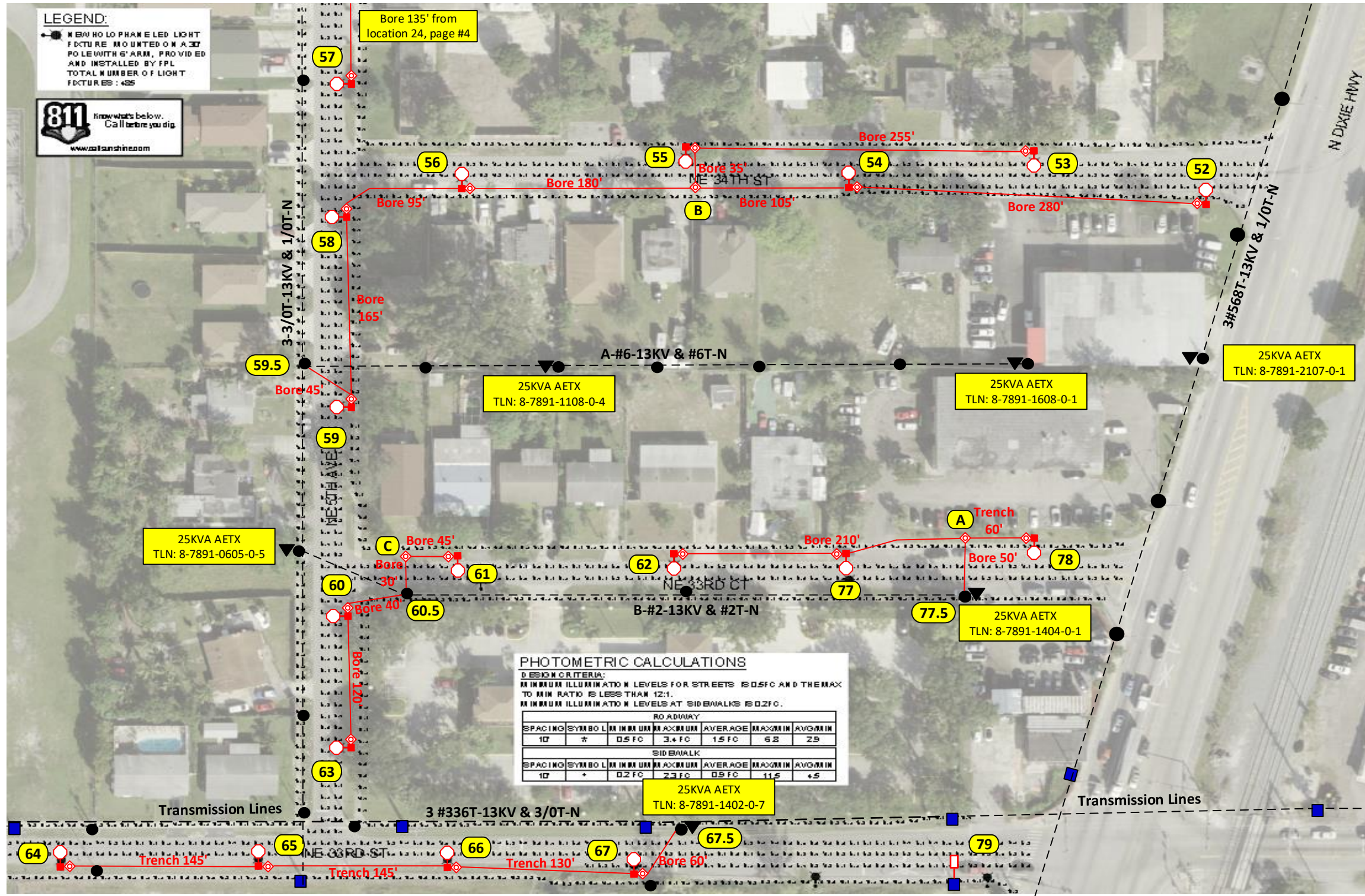

PHOTOMETRIC CALCULATIONS

DESIGN CRITERIA:
 AN IN MINIMUM ILLUMINATION LEVELS FOR STREETS IS 0.5FC AND THE MAX TO MIN RATIO IS LESS THAN 12:1.
 AN IN MINIMUM ILLUMINATION LEVELS AT SIDEWALKS IS 0.2FC.

ROADWAY						
SPACING	SYMBOL	MIN	MAX	AVERAGE	MAX:MIN	AVERAGE
10'	*	0.5 FC	3.4 FC	1.5 FC	6.8	2.9

SIDEWALK						
SPACING	SYMBOL	MIN	MAX	AVERAGE	MAX:MIN	AVERAGE
10'	+	0.2 FC	2.3 FC	0.9 FC	11.5	4.5

Footage page 7: 2,330 ft.
Bore : 1,805ft

Permit needed with City of Pompano Beach

Construction Notes: (FPL contractor installing conduit)

- Loc. 52-67, 77-78: Install 1 Holophane 144W 4K LED Teardrop with 6' bracket on NEW 37 ft. black octagonal concrete pole.
 - Loc. A-C, 59.5, 60.5, 67.5, 77.5: Install 24" hand-hole.
 - Loc. 59.5, 60.5, 67.5, 77.5: Install 2" riser.
 - Loc. 79: Install AEL, ATB2 fixture (Pending watts, fixture color, color temp and bracket size) on existing distribution pole.
- FPL contractor to install 2" flex pipe and 2" PVC with 24" minimum cover as shown in the drawing using directional bore and rapid trench. Cable to be used is 1/0 TPX. FPL contractor installing hand-holes and staking locations of the poles. Poles on this page to be installed in R/W at around 6ft from EOP.
- Customer responsible for any restoration required. All hand-holes to be 24" unless noted.

Sales Rep: Francisco Arbide

AS-BUILT CREW PRINT		ALL REQUIRED GROUND RODS HAVE BEEN DRIVEN & VERIFIED TO BE WITHIN FPL STANDARDS, VALUES ARE SHOWN AT ALL LOCATIONS.		JOB CERTIFIED COMPLETED AS SHOWN ON THIS AS-BUILT PRINT. MATERIAL CHANGES SHOWN IN RED.		AS-BUILT COPY	
FOREMAN'S SIGNATURE _____ DATE _____		FOREMAN'S SIGNATURE _____ DATE _____		SUPERVISOR'S SIGNATURE _____ DATE _____		INITIALS _____ CERT. DATE _____	
Easement?	Yes <input type="checkbox"/> No <input checked="" type="checkbox"/>	Survey/Stake?	Yes <input type="checkbox"/> No <input checked="" type="checkbox"/>	Work with SMO?	Yes <input type="checkbox"/> No <input checked="" type="checkbox"/>	FPL Pompano Beach Leisureville and Kendall Green 1-7	
Tree Work?	Yes <input type="checkbox"/> No <input checked="" type="checkbox"/>	Designer/Stake?	Yes <input type="checkbox"/> No <input checked="" type="checkbox"/>	CT/Special Mtr?	Yes <input type="checkbox"/> No <input checked="" type="checkbox"/>		
PERMIT REQ'D	City <input checked="" type="checkbox"/> County Rd. _____ County Air _____ State Road _____ FAA _____	WMD	RR Xing _____ DR. Dist. _____ Transm. _____	Tele. Attachment Per _____ Telephone Co. Job No. _____		Designed by: Jorge H Cruz Gotay Date: 06/07/21	
Requested Tel. Co. Set Poles?	YES <input type="checkbox"/> NO <input checked="" type="checkbox"/>	Requested Tel. Co. Transfer?	YES <input type="checkbox"/> NO <input checked="" type="checkbox"/>	Request CAVT Transfer?	YES <input type="checkbox"/> NO <input checked="" type="checkbox"/>	Drawn by: JHCG Check by: _____ Dwg No. 7 OF 8	
POLE LINE FEET	0'	DUCT BANK FT.	0'	Rural Location Sec.	xx TWP. xx S, RGE. xx E.	SCALE: N.T.S St. Lt MAP No. MAP# Pri Map No. xxxxxx	
POLE LINE FT. ON TRANSM. POLES	0'	TRENCH FT.	0'	TLM/LDS MODEL No.	-	Map Posting? YES <input checked="" type="checkbox"/> NO <input type="checkbox"/> Posted by: _____	WR xxxxxxx M/A xx



INACCESSIBLE
 13 kV
 FUTURE 23 kV
 23 kV
 SALT SPRAY

Footage page 8: 825 ft.
Bore : 700ft

**Permit needed with
City of Pompano Beach**

Construction Notes: (FPL contractor installing conduit)

Loc. 68-75: Install 1 Holophane 144W 4K LED Teardrop with 6' bracket on NEW 37 ft. black octagonal concrete pole.
 Loc. A, B, 69.5: Install 24" hand-hole.
 FPL contractor to install 2" flex pipe and 2" PVC with 24" minimum cover as shown in the drawing using directional bore and rapid trench. Cable to be used is 1/0 TPX. FPL contractor installing hand-holes and staking locations of the poles. Poles on this page to be installed in R/W at around 6ft from EOP.
 - Customer responsible for any restoration required. All hand-holes to be 24" unless noted.

Sales Rep: Francisco Arbide

AS-BUILT CREW PRINT		ALL REQUIRED GROUND RODS HAVE BEEN DRIVEN & VERIFIED TO BE WITHIN FPL STANDARDS, VALUES ARE SHOWN AT ALL LOCATIONS.		JOB CERTIFIED COMPLETED AS SHOWN ON THIS AS-BUILT PRINT. MATERIAL CHANGES SHOWN ON ROS		AS-BUILT COPY	
FOREMAN'S SIGNATURE _____ DATE _____		FOREMAN'S SIGNATURE _____ DATE _____		SUPERVISOR'S SIGNATURE _____ DATE _____		INITIALS _____ CERT. DATE _____	
Easement? Yes <input type="checkbox"/> No <input checked="" type="checkbox"/>		Survey/Stake? Yes <input type="checkbox"/> No <input checked="" type="checkbox"/>		Work with SMO? Yes <input type="checkbox"/> No <input checked="" type="checkbox"/>		FPL	
Tree Work? Yes <input type="checkbox"/> No <input checked="" type="checkbox"/>		Designer/Stake? Yes <input type="checkbox"/> No <input checked="" type="checkbox"/>		CT/Special Mtr? Yes <input type="checkbox"/> No <input checked="" type="checkbox"/>		Pompano Beach Leisureville and Kendall Green 1-7	
PERMIT REQ'D City <input checked="" type="checkbox"/> County Rd. _____ County Air _____ State Road _____ FAA _____		WMD _____ RR Xing _____ DR. Dist. _____ Transm. _____		Install 79 New Street Lights & Remove 7 SL 101 NE 35 TH ST, Pompano Beach, FL 33064		Designed by: Jorge H Cruz Gotay Date: 06/07/21	
Requested Tel. Co. Set Poles? YES <input type="checkbox"/> NO <input checked="" type="checkbox"/>		Requested Tel. Co. Transfer? YES <input type="checkbox"/> NO <input checked="" type="checkbox"/>		Request CAVT Transfer? YES <input type="checkbox"/> NO <input checked="" type="checkbox"/>		Drawn by: JHCG Check by: _____ Dwg No. 8 OF 8	
POLE LINE FEET 0'		DUCT BANK FT. 0'		Rural Location Sec. xx TWP. xx S, RGE. xx E.		SCALE: N.T.S St. Lt MAP No. MAP# Pri Map No. xxxxxx	
TLM/LDS MODEL No. -		Map Posting? YES <input checked="" type="checkbox"/> NO <input type="checkbox"/>		Posted by: _____		WR xxxxxxx M/A xx	