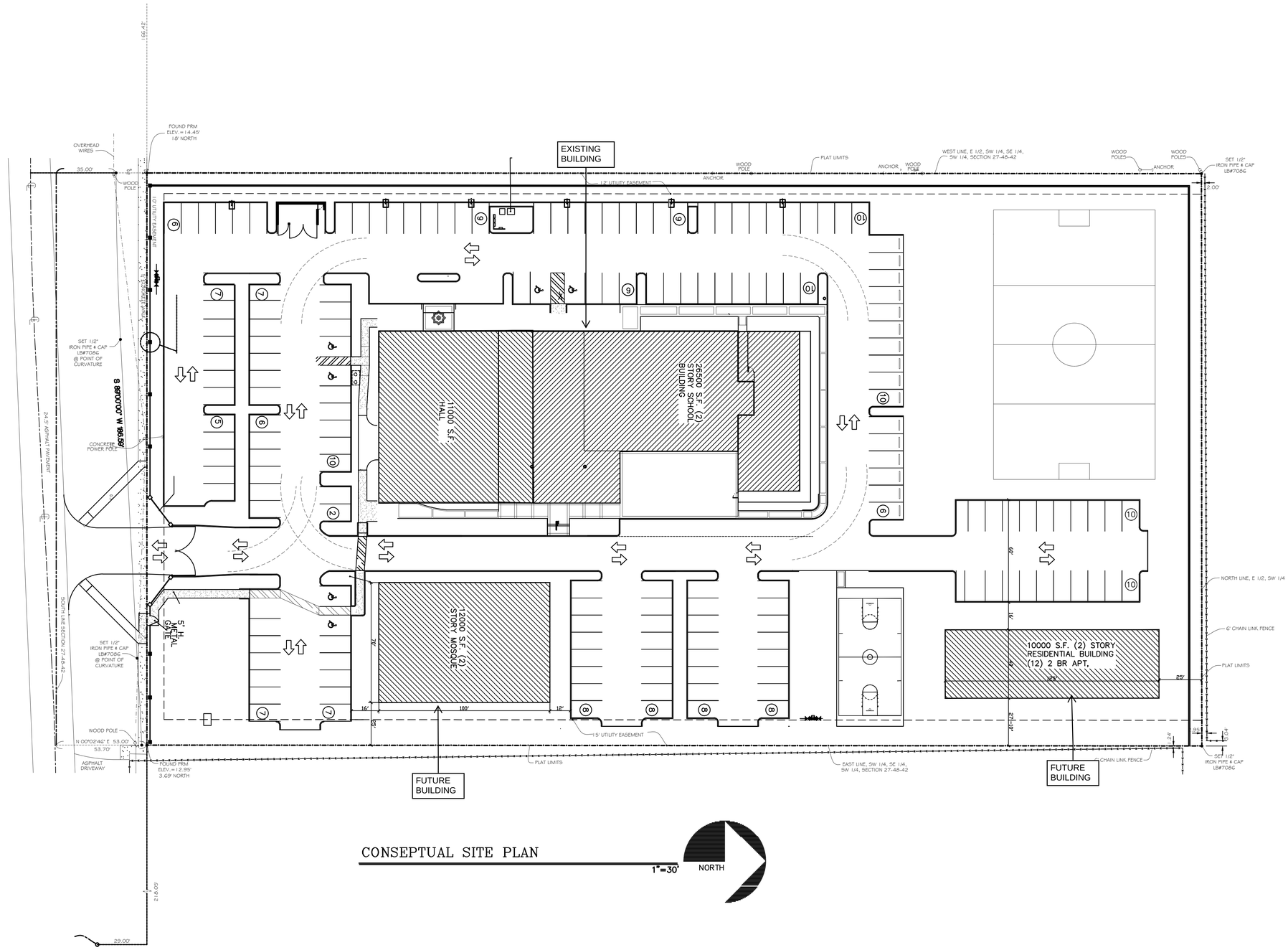

CONSEPTUAL SITE PLAN

1"=30'

NORTH

Revisions:	Date

ALL IDEAS, DESIGNS, ARRANGEMENTS AND PLANS INDICATED OR REPRESENTED BY THIS DRAWING ARE OWNED BY, AND THE PROPERTY OF THIS OFFICE AND WERE CREATED, EVOLVED AND DEVELOPED FOR USE ON, AND IN CONNECTION WITH THE SPECIFIED PROJECT. NONE OF SUCH IDEAS, DESIGNS, AND ARRANGEMENTS OR PLANS SHALL BE USED BY OR DISCLOSED TO ANY PERSON, FIRM OR CORPORATION FOR ANY PURPOSE WHATSOEVER WITHOUT WRITTEN PERMISSION OF THE ARCHITECT.
WRITTEN DIMENSIONS ON THESE DRAWINGS SHALL HAVE PRECEDENCE OVER SCALE DIMENSIONS. CONTRACTOR SHALL VERIFY AND BE RESPONSIBLE FOR ALL DIMENSIONS AND CONDITIONS ON THE JOB AND THIS OFFICE MUST BE NOTIFIED OF ANY VARIATIONS FROM THE DIMENSIONS AND CONDITIONS AS SHOWN ON THESE DRAWINGS

Innovative Group Inc.
Architecture Planning Interior Design
AA 0003558 IB0001293
480 S. CYPRESS RD. SUITE#100
POMPANO BEACH, FL 33060
TEL.954-785-1314 FAX 954-785-1315
Salah H. Elroweny , AIA. AR 0017516

ISLAMIC CENTER OF SOUTH FLORIDA

1641 NW 15TH STREET
POMPANO BEACH, FLORIDA

IG No: 17116
Design: SE
Drawn by: JM
Checked: SE
Date: 09/17/21

SHEET

SP-1

1 OF 1 SHEETS