

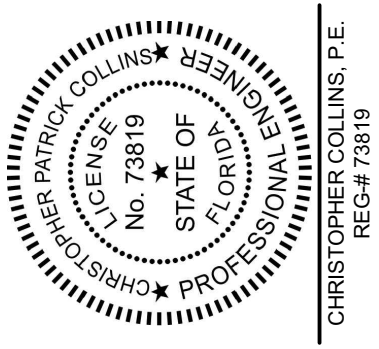

696 N.E. 125th STREET
NORTH MIAMI, FL 33161
Phone: 305.720.2079
C.O.A. 33221



This item has been digitally signed and sealed by Christopher P. Collins, P.E. on the date adjacent to the seal.
Printed copies of this document are not considered signed and sealed and the signature must be verified on any electronics copies.



Christoph
er Collins

Digitally signed by
Christopher Collins
Date: 2022.07.14
12:38:12 -05'00'

Revision Date
Comment

Revision Date
Comment

Revision Date
Comment

Revision Date
Comment

Revision Date
Comment

Revision Date
Comment

Revision Date
Comment

Designed by: C.P.C.
Drawn by: A.T.S.
Checked by: C.P.C.
Approved by: C.P.C.
Scale: 1" = 40'
Date: 05/25/2022
Job No.: I002

Plans for
**FESTIVAL
MARKETPLACE**
2900 W SAMPLE ROAD
POMPANO BEACH,
FLORIDA

**ON-SITE
PAVEMENT
PLAN**

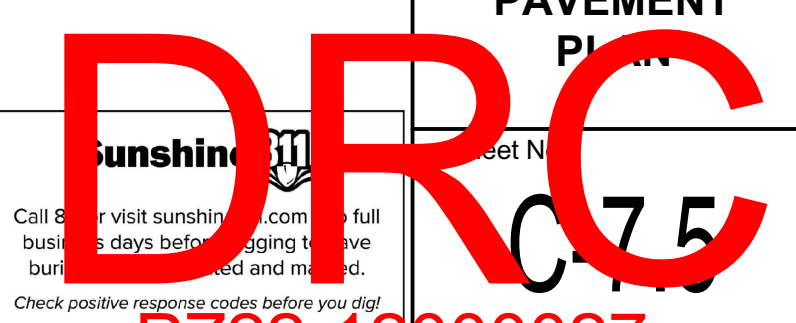

PZ22-12000027
8/17/2022

SAMPLE ROAD (STATE ROAD NO. 834)

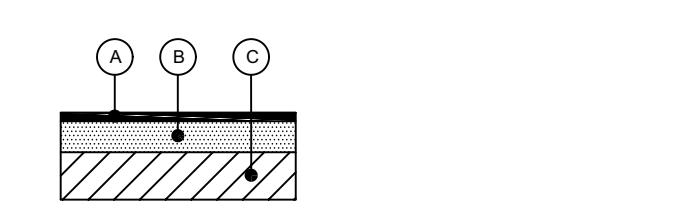
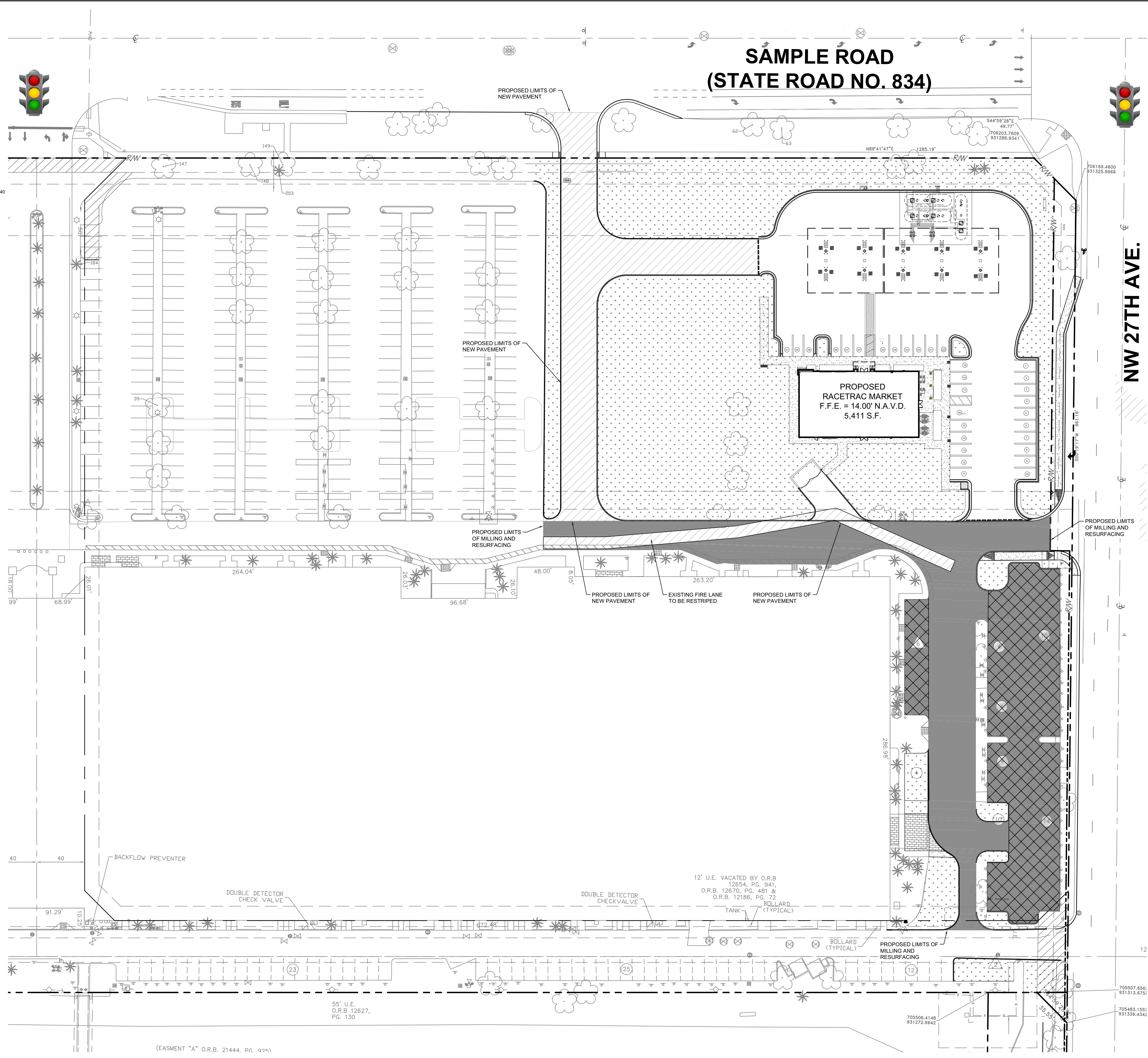

A 1.5\"/>

B 8\"/>

C TYPE B OR C, 12\"/>

LIGHT AND MEDIUM DUTY FLEXIBLE PAVEMENT N.T.S.

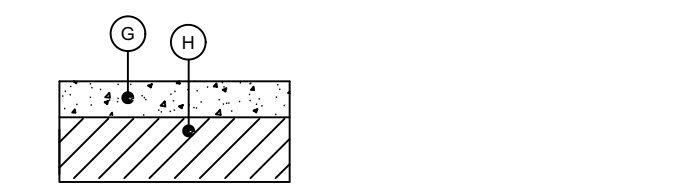

G 6\"/>

H 12\"/>

COMPACTED TO AT LEAST 98% OF THE MODIFIED PROCTOR MAXIMUM DRY DENSITY PER ASTM D-1557, PLACED IN (2) LIFTS, PER MG, PW.

12\"/>

HEAVY LOADING (USE) LOADING AREAS, DUMPSTER PADS N.T.S.

NOTES:
1. BASE MATERIAL SHALL BE EXTENDED A MINIMUM OF 1 FOOT BEYOND THE BACK OF CURB AND SUB-BASE SHALL BE EXTENDED 1 FOOT MIN. BEYOND THE BASE.

NOTE:
SEE GEOTECHNICAL REPORT, (PREPARED BY EAST COAST TESTING AND ENGINEERING DATED JUNE 20, 2016.), FOR SITE PREPARATION AND DETAILED PAVEMENT SECTION REQUIREMENTS.

PAVING DETAILS N.T.S.

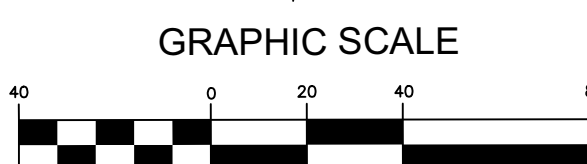

- ### HATCH LEGEND
- PROPOSED CONCRETE SIDEWALK (SEE DETAIL SHEET C-11.0)
 - PROPOSED LIMITS OF MILLING AND RESURFACING
 - PROPOSED LANDSCAPING
 - PROPOSED PAVERS
 - PROPOSED RESTRIPIING AREA
 - PROPOSED NEW PAVEMENT (SEE PAVING DETAILS THIS SHEET)
 - EXISTING FIRE LANE TO BE RESTRIPIED

PERMIT SET
MUST BE ON JOBSITE AT ALL TIMES DURING CONSTRUCTION

NOTICE
INSPECTION REQUIRED
24 HRS. PRIOR TO COMMENCING ANY WORK IN THE PUBLIC ROW CONTACT THE BROWARD COUNTY HIGHWAY CONSTRUCTION AND ENGINEERING DIVISION AT 954-577-4600 FOR INSPECTION.

NOTE:
APPROVAL OF THIS PLAN DOES NOT CONSTITUTE A PERMIT FOR CONSTRUCTION.

A PERMIT FOR CONSTRUCTION MUST BE OBTAINED FROM THE BROWARD COUNTY HIGHWAY CONSTRUCTION AND ENGINEERING DIVISION PRIOR TO COMMENCING CONSTRUCTION IN THE PUBLIC RIGHT OF WAY.

ALL MATERIALS USED AND INSTALLATIONS WITHIN THE PUBLIC RIGHT OF WAY OR EASEMENTS SHALL BE IN ACCORDANCE WITH BROWARD COUNTY HIGHWAY CONSTRUCTION AND ENGINEERING DIVISION SPECIFICATIONS.

BROWARD COUNTY HIGHWAY CONSTRUCTION AND ENGINEERING DIVISION

- ☐ PLAN CONSISTENT WITH PLAT REQUIREMENTS
- ☐ PUBLIC RIGHT OF WAY APPROVAL FOR PAVING, GRADING AND DRAINAGE

BY: _____ DATE: _____
DOES NOT INCLUDE APPROVAL OF PAVEMENT MARKING & SIGNS