

**LEGAL DESCRIPTION:**

A PORTION OF THAT PARTICULAR VACATED RIGHT-OF-WAY E. 7th STREET (NOW N.E. 9th COURT) AND SPRUCE AVENUE (NOW N.E. 13th AVENUE) AS RECORDED IN OFFICIAL RECORDS BOOK 51138, ON PAGE 1211 OF THE PUBLIC RECORDS OF BROWARD COUNTY, FLORIDA, SAID PORTION BEING MORE PARTICULARLY DESCRIBED AS FOLLOWS:

BEGINNING AT THE SOUTHWEST CORNER OF LOT 6, BLOCK 14, AMENDED PLAT OF PINE CREST, ACCORDING TO THE PLAT THEREOF AS RECORDED IN PLAT BOOK 7, PAGE 13 IN THE PUBLIC RECORDS OF BROWARD COUNTY, FLORIDA; THENCE, ALONG THE SOUTH LINE OF SAID BLOCK 14, ITS EASTERLY EXTENSION AND ALONG THE NORTH LINE OF SAID OFFICIAL RECORDS BOOK 51138, PAGE 1211, NORTH 88°53'19" EAST, A DISTANCE OF 233.50 FEET TO AN INTERSECTION WITH THE EAST LINE OF SAID VACATED SPRUCE AVENUE AND THE EAST LINE OF SAID OFFICIAL RECORDS BOOK 51138, PAGE 1211; THENCE, ALONG SAID EAST LINE, SOUTH 01°19'28" EAST, A DISTANCE OF 25.00 FEET; THENCE, DEPARTING SAID EAST LINE AND ALONG A LINE 25.00 FEET SOUTH OF AND PARALLEL WITH SAID SOUTH LINE AND SAID NORTH LINE, SOUTH 88°53'19" WEST, A DISTANCE OF 233.50 FEET TO A POINT ON THE WEST LINE OF SAID OFFICIAL RECORDS BOOK 51138, PAGE 1211 AND A POINT ON THE SOUTHERLY EXTENSION OF THE WEST LINE OF SAID LOT 6; THENCE DEPARTING SAID PARALLEL LINE AND ALONG SAID WEST LINE AND SAID SOUTHERLY EXTENSION, NORTH 01°19'28" WEST, A DISTANCE OF 25.00 FEET TO THE POINT OF BEGINNING.

SAID LANDS LYING IN THE CITY OF POMPAÑO BEACH, BROWARD COUNTY, FLORIDA AND CONTAINING 5837.50 SQUARE FEET MORE OR LESS.

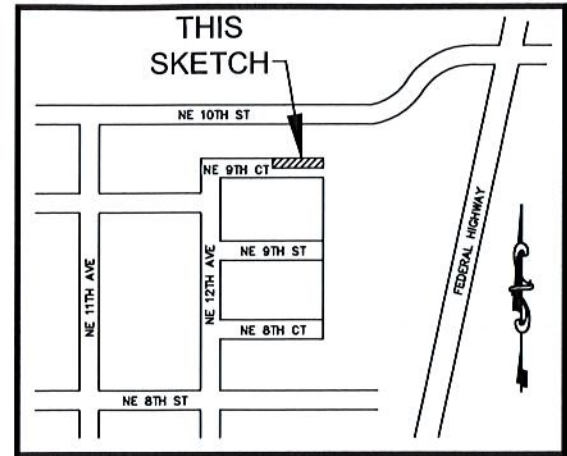

**LOCATION MAP**  
NOT TO SCALE

**SURVEY NOTES:**

1. THE LEGAL DESCRIPTION SHOWN HEREON WAS PREPARED BY THE SURVEYOR.
2. KEITH AND ASSOCIATES, INC. CERTIFICATE OF AUTHORIZATION NUMBER IS L.B.#6860.
3. THIS SKETCH IS NOT VALID WITHOUT THE SIGNATURE AND ORIGINAL RAISED SEAL OF A FLORIDA LICENSED SURVEYOR AND MAPPER.
4. IT IS A VIOLATION OF THE STANDARD OF PRACTICE (FORMERLY RULE 5J-17 OF THE FLORIDA ADMINISTRATIVE CODE) TO ALTER THIS SURVEY WITHOUT THE EXPRESS PRIOR WRITTEN CONSENT OF THE SURVEYOR. ADDITIONS AND/OR DELETIONS MADE TO THE FACE OF THIS SURVEY WILL MAKE THIS SURVEY INVALID.
5. THIS SKETCH AND DESCRIPTION DOES NOT CONSTITUTE A BOUNDARY SURVEY.
6. BEARINGS SHOWN HEREON ARE BASED ON AN ASSUMED BEARING OF NORTH 88°53'19" EAST ALONG THE SOUTH LINE OF BLOCK 14, AMENDED PLAT OF PINE CREST, AS RECORDED IN PLAT BOOK 7, ON PAGE 13, OF THE PUBLIC RECORDS OF BROWARD COUNTY, FLORIDA.
7. LANDS SHOWN HEREON WERE NOT ABSTRACTED FOR RIGHTS OF WAY, EASEMENTS, OWNERSHIP, OR OTHER INSTRUMENTS OF RECORD.
8. THE INTENDED DISPLAY SCALE FOR THIS SKETCH IS 1"= 50' OR SMALLER.

**CERTIFICATION:**

I HEREBY CERTIFY THAT THE ATTACHED SKETCH & DESCRIPTION OF THE HEREON DESCRIBED PROPERTY IS DEPICTED TO THE BEST OF MY KNOWLEDGE AND BELIEF AND THE INFORMATION AS WRITTEN UNDER MY DIRECTION ON APRIL 20, 2015 MEETS THE STANDARD OF PRACTICE SET FORTH BY THE FLORIDA BOARD OF PROFESSIONAL SURVEYORS AND MAPPERS (FORMERLY MINIMUM TECHNICAL STANDARDS IN CHAPTER 5J-17, FLORIDA ADMINISTRATIVE CODE), PURSUANT TO SECTION 472.027, FLORIDA STATUTES, SUBJECT TO THE QUALIFICATIONS NOTED HEREON.

KEITH & ASSOCIATES, INC.  
CONSULTING ENGINEERS

*Michael M. Mossey*  
MICHAEL M. MOSSEY  
PROFESSIONAL SURVEYOR AND MAPPER  
REGISTRATION No. 5660  
STATE OF FLORIDA

**SKETCH & DESCRIPTION**

A PORTION OF VACATED  
N.E. 9TH COURT  
AND A PORTION OF VACATED  
SPRUCE AVENUE

POMPAÑO BEACH BROWARD COUNTY FLORIDA

**KEITH**  
ASSOCIATES, INC.  
consulting engineers  
301 EAST ATLANTIC BOULEVARD  
POMPAÑO BEACH, FLORIDA 33060-6643  
(954) 788-3400 FAX (954) 788-3500  
EMAIL: mail@keith-associates.com LB NO. 6860

SHEET 1 OF 2  
DRAWING NO. 07020.05 SKD.dwg

DATE 4/20/15

SCALE AS SHOWN

FIELD BK. N/A

DWG. BY S.M.

CHK. BY M.M.M.

DATE REVISIONS

SCALE: 1"=50'

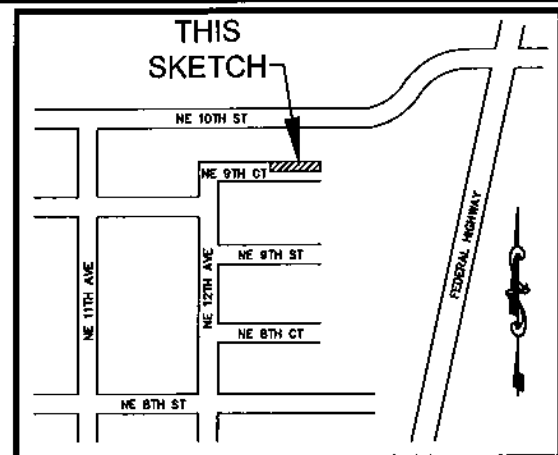
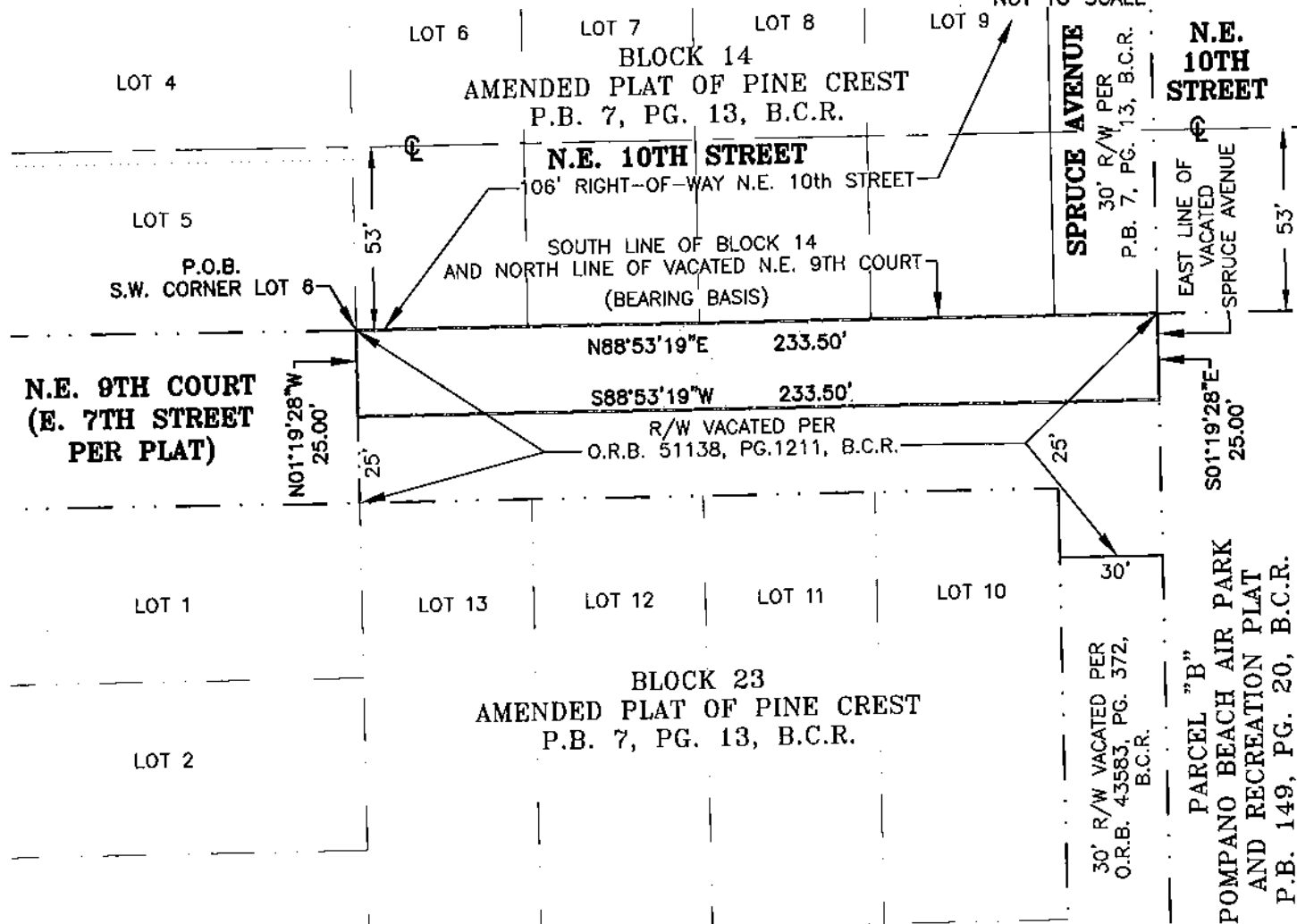
LOCATION MAP  
NOT TO SCALE

## LEGEND:

B.C.R. BROWARD COUNTY RECORDS  
LB LICENSED BUSINESS  
O.R.B. OFFICIAL RECORDS BOOK  
P.B. PLAT BOOK

PG. PAGE  
P.O.B. POINT OF BEGINNING  
R/W RIGHT-OF-WAY  
CL CENTERLINE

## SKETCH &amp; DESCRIPTION

A PORTION OF VACATED  
N.E. 9TH COURT  
AND A PORTION OF VACATED  
SPRUCE AVENUE

POMPAÑO BEACH BROWARD COUNTY FLORIDA

**KEITH**  
ASSOCIATES, INC.  
consulting engineers

301 EAST ATLANTIC BOULEVARD  
POMPAÑO BEACH, FLORIDA 33060-6643  
(954) 788-3400 FAX (954) 788-3500  
EMAIL: mail@keith-associates.com LB NO. 6860

SHEET 2 OF 2

DRAWING NO. 07020.05 SKD.dwg

DATE 4/20/15

SCALE AS SHOWN

FIELD BK. N/A

DWNG. BY S.M.

CHK. BY M.M.M.

DATE REVISIONS