

REVISION:	BY:
04/25/2024 REV #1	CC

PROPOSED WAREHOUSE FOR:
REGANZANI GROUP LLC
VACANT PROPERTY, SW 3RD STREET, POMPANO
BEACH, FLORIDA

SEAL: AR 0017852
LUIS LA ROSA
Luis La Rosa
Digitally signed by
Luis La Rosa
Date:
2024.11.18
14:57:45
-05'00'

DRAWN	CC
CHECKED	LLR
DATE	11/07/2023
SCALE	AS NOTED
JOB NO.	023-042
SHEET	

C-1.3
OF SHEETS

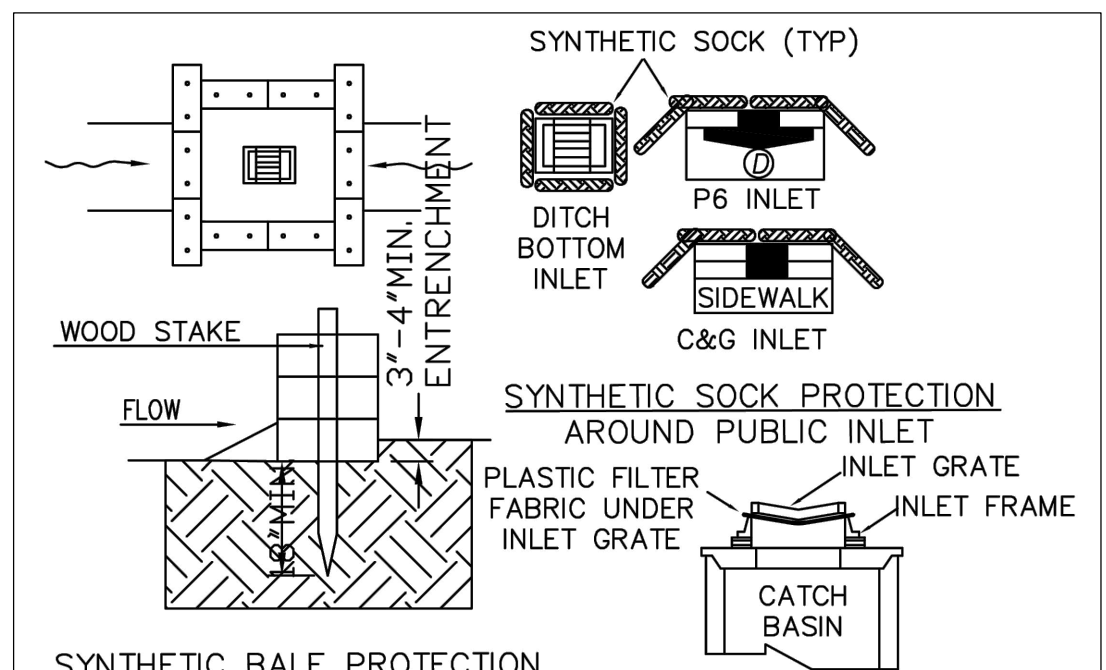

SYNTHETIC BALE PROTECTION AROUND PRIVATE INLET

NOTES:

1. SYNTHETIC BALES SHALL BE TRENCHED 3" TO 4" AND ANCHORED WITH 2" X 2" (OR 1" DIA.) X 4" WOOD STAKES. STAKES OF OTHER MATERIAL OR SHAPE PROVIDING EQUIVALENT STRENGTH MAY BE USED IF APPROVED BY THE ENGINEER.
2. ADJACENT SYNTHETIC BALES SHALL BE BUTTED FIRMLY TOGETHER. UNAVOIDABLE GAPS SHALL BE PLUGGED WITH HAY OR STRAW TO PREVENT SILT FROM PASSING.
3. SYNTHETIC BALES SHALL BE INSTALLED AT ALL NEW INLETS ON PRIVATE PROPERTY AND SYNTHETIC "SOCKS" ON EXISTING INLETS IN THE PUBLIC RIGHT OF WAY DURING CONSTRUCTION.
4. CONTRACTOR TO INSTALL PLASTIC FILTER FABRIC UNDER INLET GRATE ON ALL NEW INLETS AND IT SHALL REMAIN THERE FOR THE DURATION OF THE CONSTRUCTION.

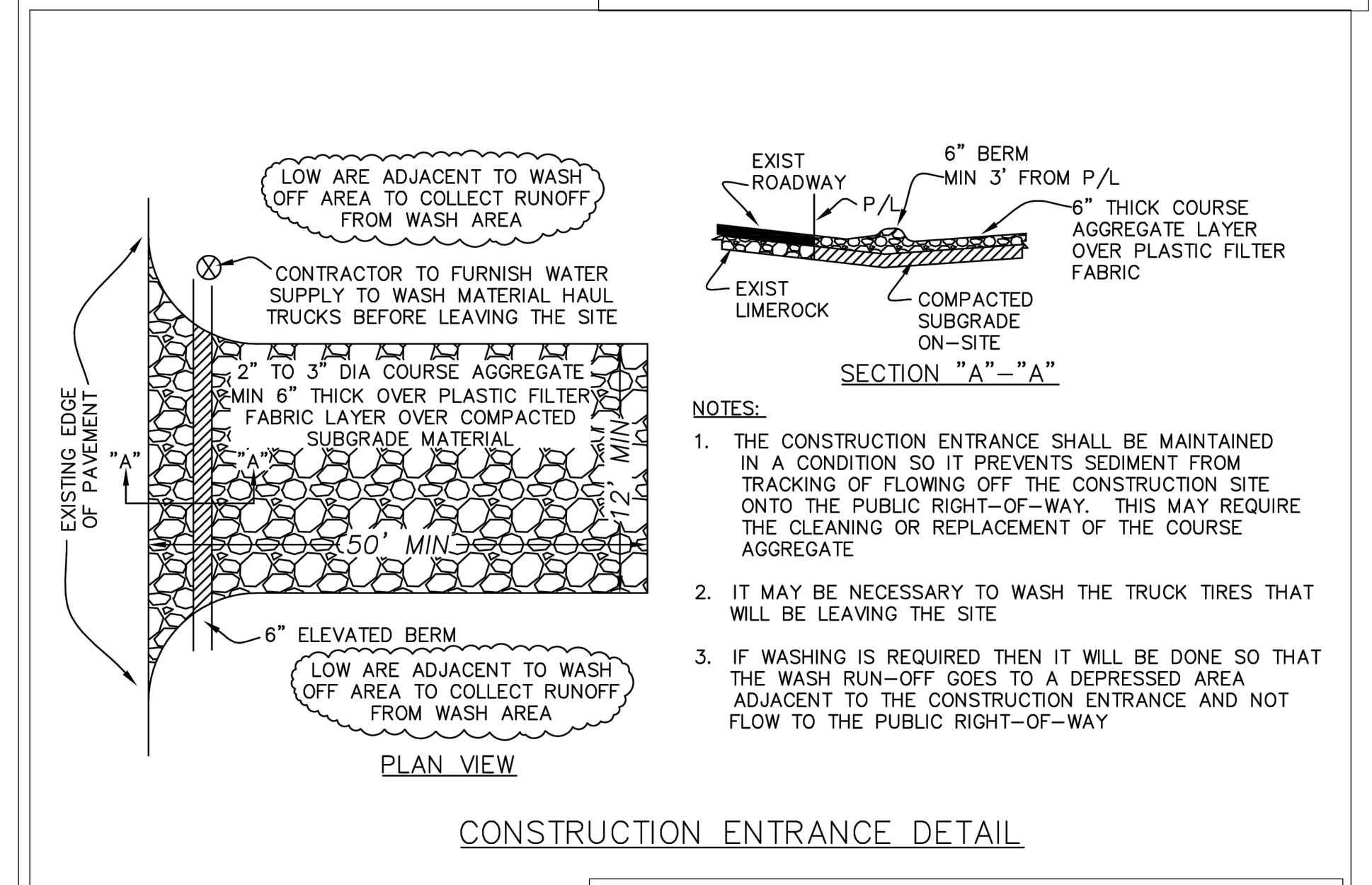

CONSTRUCTION ENTRANCE DETAIL

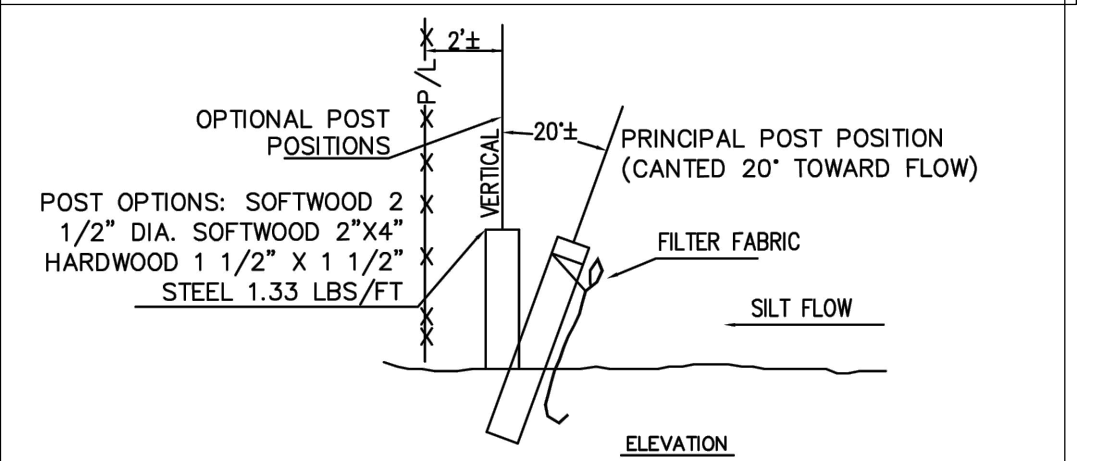

TEMPORARY SILT FENCE

1. SILT FENCES (EROSION CONTROL FENCE) SHALL BE PROVIDED AS SHOWN ALONG THE PROPERTY LINE TO PREVENT CONSTRUCTION DEBRIS FROM LEAVING THE CONSTRUCTION SITE.
2. THE SITE FENCE SHALL BE PLACED A MINIMUM OF TWO FEET INSIDE THE PROPERTY LINE TO ALLOW THE INSTALLATION OF A PERIMETER WIND SCREEN & CONSTRUCTION FENCE.
3. A PERIMETER SIX FOOT HIGH CHAIN LINK FENCE COVERED WITH A WIND SCREEN SHALL BE INSTALLED ALONG THE PROPERTY LINE.

This item has been digitally signed and sealed by Sharon Aylward Cox, P.E. on the date adjacent to the seal.

Printed copies of this document are not considered signed and sealed and the signature must be verified on any electronic copies.

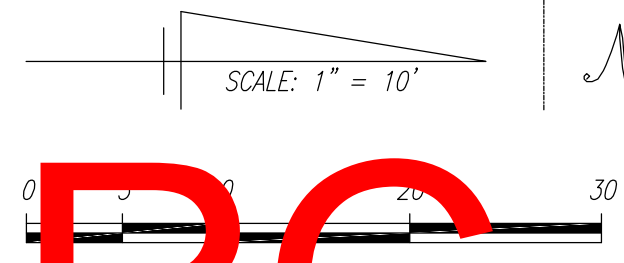
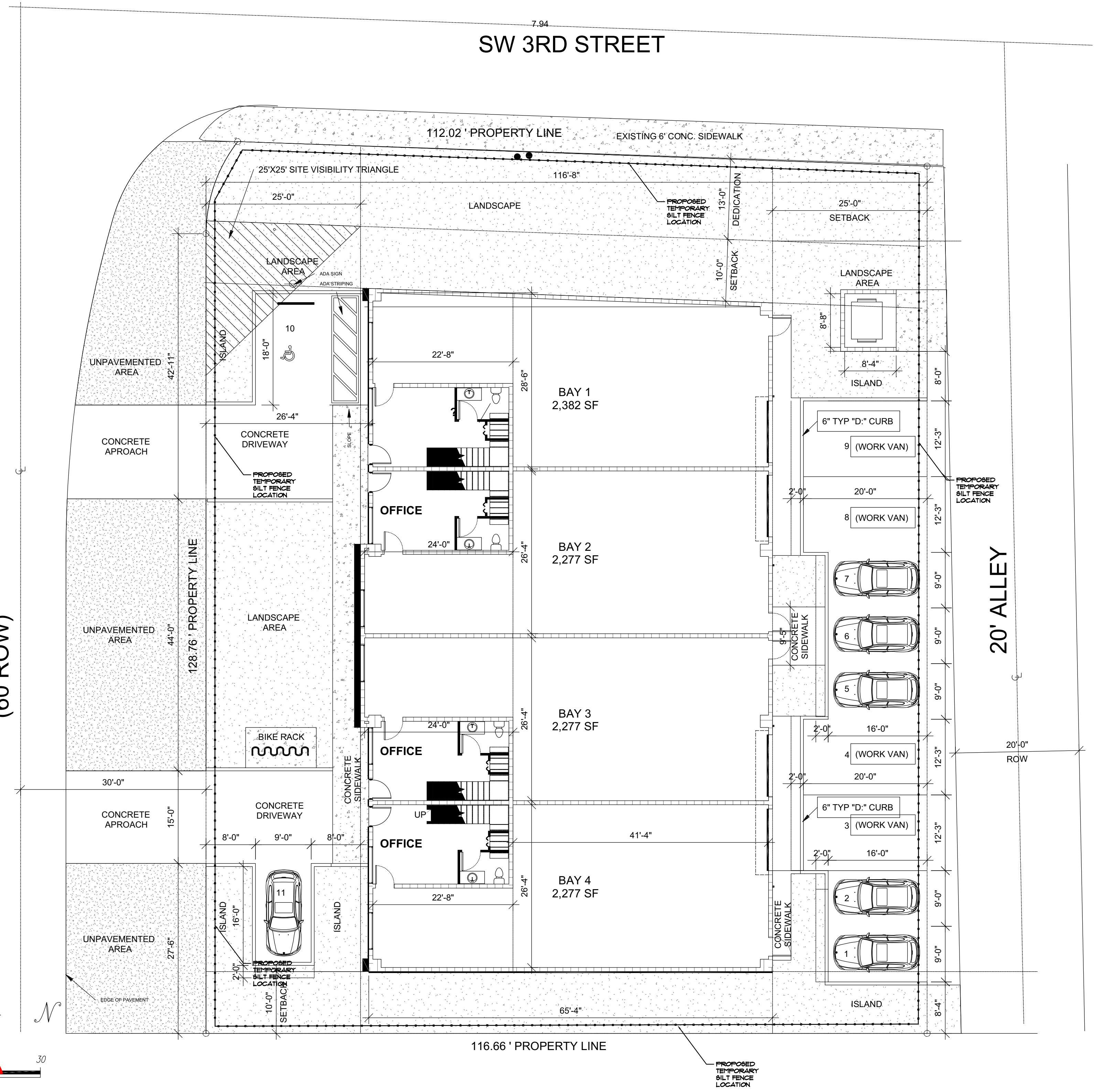

DRC
PZ23-02000955
12/18/2024

EROSION CONTROL PLAN