

REVISED SITE PLAN

LOT - 1

Scope of Work:

- Remove 5' x 20' wood dock & (3) piles
- Furnish & install (4) 12" x 12" prestressed concrete batter piles
- Construct 28 lin.ft of concrete seawall cap overpour to incorporate Batter piles.
- Furnish & install (3) 10" diam. .25 CCA wood dock pile
- Construct new 5' x 20' wood dock

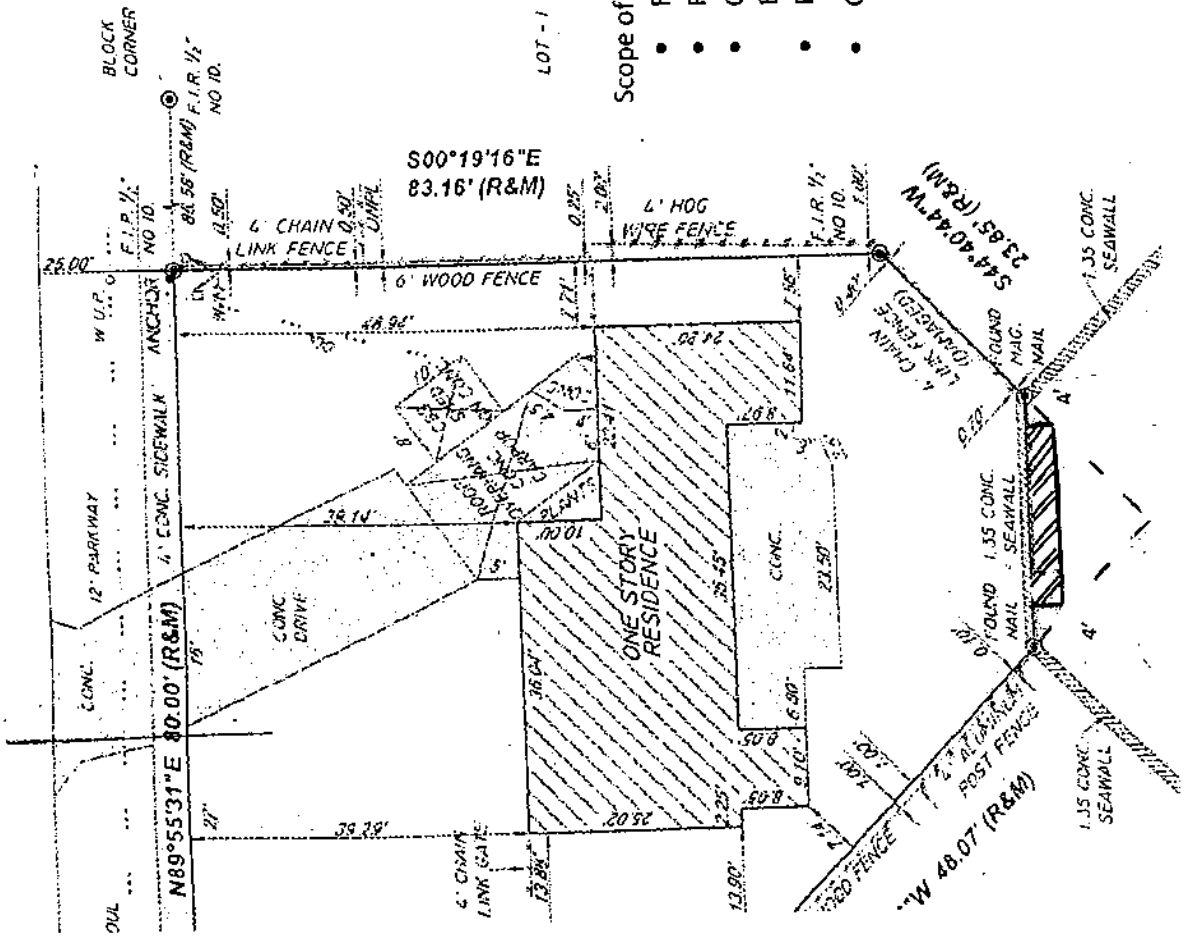

Walsh, 380 SE 7th Street Pompano Beach



ESTABLISHED IN 1948

ALAN GARCIA, P.E.
4202 NW 54th Street
Coconut Creek, FL
LICENSE #42564