

N:\100\0961\01 - Sonata - Correlation Ground Survey\DWG\0961.01 BOUNDARY & TOPOGRAPHIC SURVEY.dwg

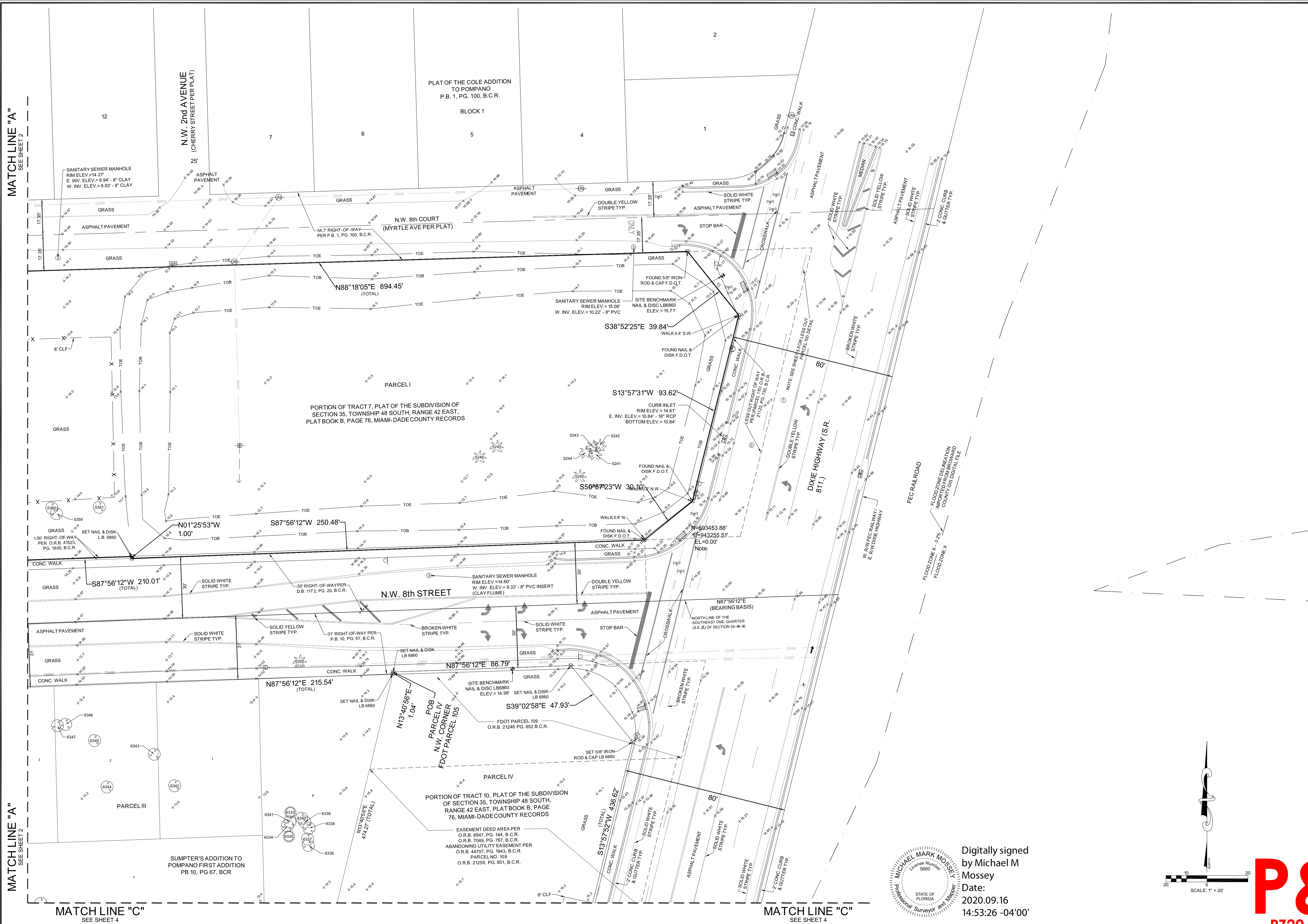

DATE	REVISION	BY
09/14/2020		

DATE	09/14/2020
SCALE	1"=20'
FIELD BOOK	896
DRAWN BY	DDB
CHECKED BY	MMM

KEITH
301 EAST ATLANTIC BOULEVARD
POMPANO BEACH, FLORIDA 33060-6643
(954) 788-3400
EMAIL: mail@KEITHteam.com LB NO. 6860

BOUNDARY & TOPOGRAPHIC SURVEY

LOTS 1, 2, 3, 6, THRU 12 & EAST 1/2 OF LOT 13, SUMPTER'S ADDITION TO POMPANO THE FIRST ADDITION, PLAT BOOK 10 PAGE 67, B.C.R. AND A PORTION OF THE NORTHEAST ONE-QUARTER (NE 1/4) OF SECTION 35, TOWNSHIP 48 SOUTH, RANGE 42 EAST, CITY OF POMPANO BEACH, BROWARD COUNTY, FLORIDA

SHEET	3	OF	5
PROJECT NUMBER	10961.01		

P&Z
PZ20-14000014
2/24/21