

N:\100\10661\01 - Someda - Corrections Gravel\Survey\DWG\10661.01 BOUNDARY & TOPOGRAPHIC SURVEY.dwg

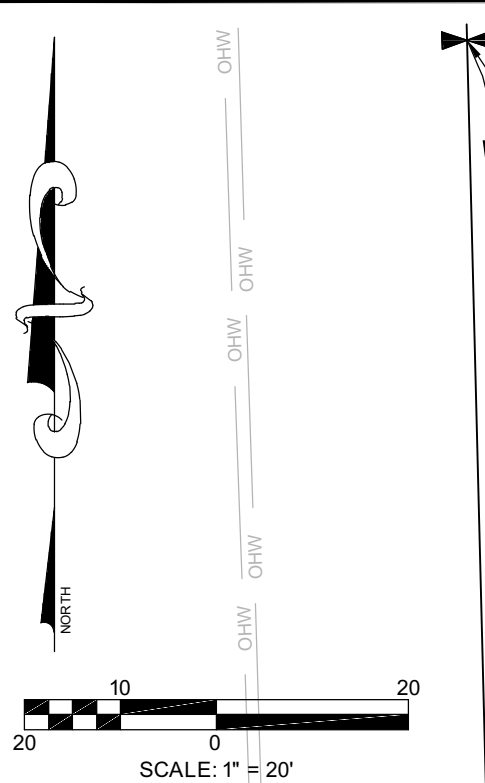
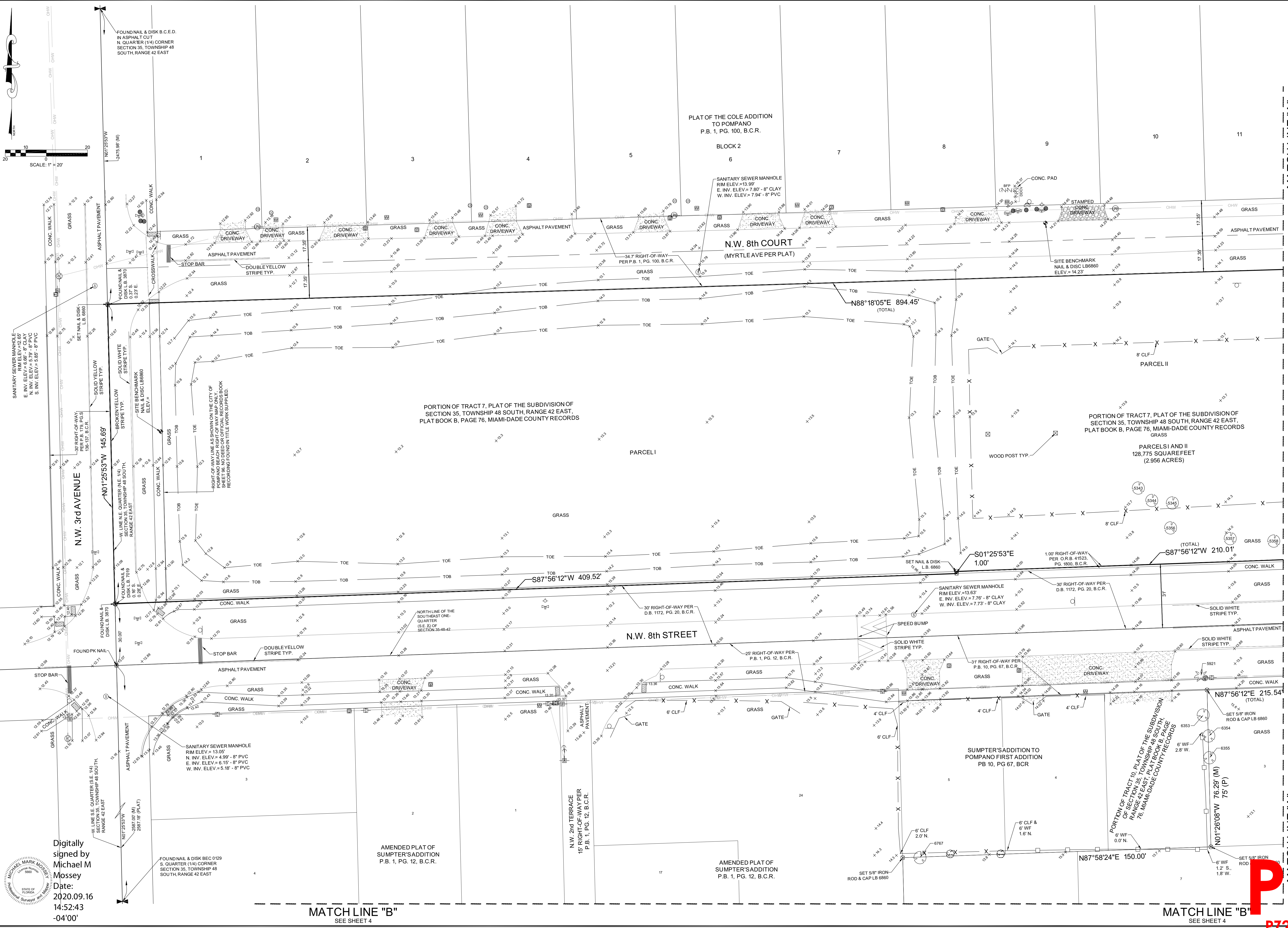

Digitally signed by Michael M Mossey
Date: 2020.09.16 14:52:43 -04'00'

DATE	REVISION	BY

DATE	09/14/2020
SCALE	1"=20'
FIELD BOOK	896
DRAWN BY	DDB
CHECKED BY	MMM



301 EAST ATLANTIC BOULEVARD
POMPAHO BEACH, FLORIDA 33060-6643
(954) 788-3400
EMAIL: mail@KEITHteam.com LB NO. 6860

BOUNDARY & TOPOGRAPHIC SURVEY

LOTS 1, 2, 3, 6, THRU 12 & EAST 1/2 OF LOT 13, SUMPTER'S ADDITION TO POMPAHO THE FIRST ADDITION, PLAT BOOK 10 PAGE 67, B.C.R. AND A PORTION OF THE NORTHEAST ONE-QUARTER (NE 1/4) OF SECTION 35, TOWNSHIP 48 SOUTH, RANGE 42 EAST, CITY OF POMPAHO BEACH, BROWARD COUNTY, FLORIDA

SHEET 5 OF 5

PROJECT NUMBER 10961.01

PZ20-14000014
2/24/21