

SW 7006
EXTRA WHITE
STUCCO WALL

WOOD-LOOKING VENEER

SW 7073
NETWORK GRAY
STUCCO WALL

BRICK VENEER

SW 7075
WEB GRAY
FRAME/BROW

GREY TINT WINDOW

BEIGE COLOR

GLASS RAILING

NOTES:
CONTRACTOR TO PROVIDE ALL COLOR AND ALL FINISH SAMPLES FOR APPROVAL.

GENERAL NOTE:
ALL SIGNAGE SHALL BE IN COMPLIANCE WITH THE ZONING AND LAND DEVELOPMENT REGULATIONS, AND APPROVED UNDER SEPARATE PERMIT

EXTERIOR ELEVATIONS - KEY NOTES	
NUMBER	DESCRIPTION
1	WHITE STUCCO FINISH (EXTRA WHITE SW 7006 BY SHERWIN WILLIAMS)
2	LIGHT GREY SCORED STUCCO FINISH
3	DARK GREY STUCCO FINISH
4	VTAC METAL GRILL
5	EXTERIOR INSULATED GREY TINTED GLAZING
6	DARK BRONZE ALUMINUM POWDER COATED MULLION
7	EXTERIOR INSULATED CLEAR GLASS WINDOW STOREFRONT
8	WOOD TONE COLOR PAINTED STUCCO
9	BRICK VENEER
10	HOLLOW METAL DOOR
11	WHITE FEATURE BANDING
12	STUCCO REVEAL
13	SIGNAGE UNDER SEPARATE PERMIT
14	GLASS RAILING; GREY TINT
15	SPANDREL GLAZING PANEL
16	METAL CANOPY
17	PERFORATED METAL SCREEN
18	LED STRIP LIGHTING
19	DARK GREY ARCHITECTURAL EYEBROW
20	GREY FEATURE BANDING
21	DARK BRONZE METAL CABLE RAILING
22	WOOD LOOK ALUMINUM VERTICAL SLATS

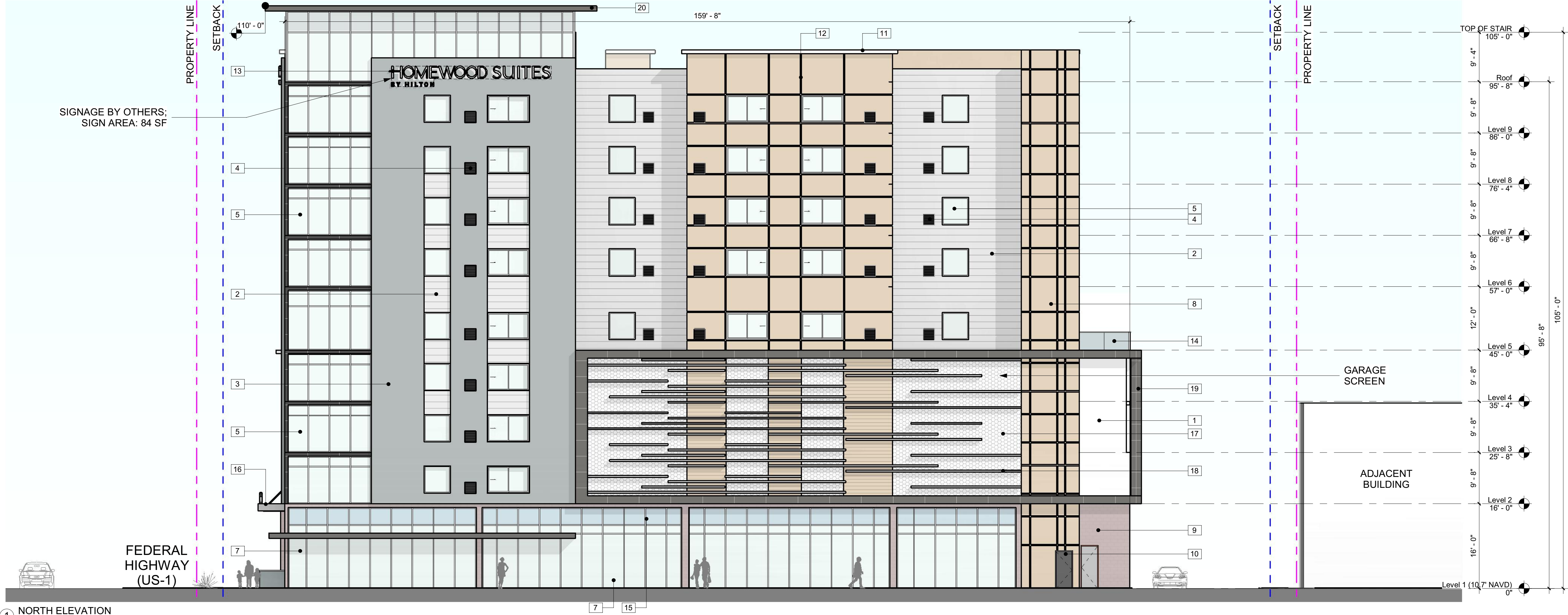

1 NORTH ELEVATION
3/32" = 1'-0"

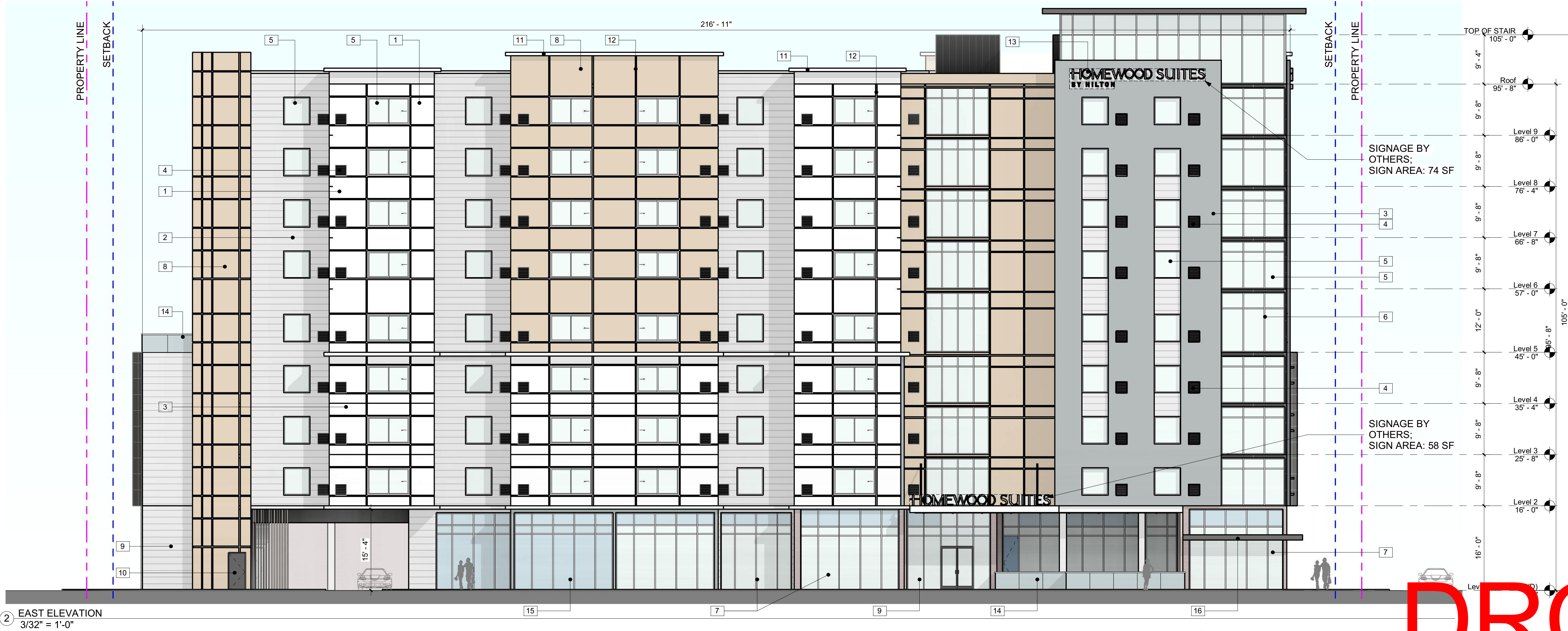

2 EAST ELEVATION
3/32" = 1'-0"

DRC

10/13/22

HILTON HOMWOOD SUITES
POMPANO BEACH, FLORIDA

ELEVATIONS



Digitally signed by Daniel Adache
DN: cn=DANIEL ADACHE GROUP
ARCHITECTS,
c=US, o=Daniel Adache
Group, ou=Daniel Adache
Group, email=dadache@dadachegroup.com
Date: 2022.10.13 11:27:00 -0400

A-3.1 Dadache
PZ22-12400001
10/13/22

03/01/2020