

**SW 2ND STREET**

80' TOTAL RIGHT-OF-WAY

22' ASPHALT PAVEMENT

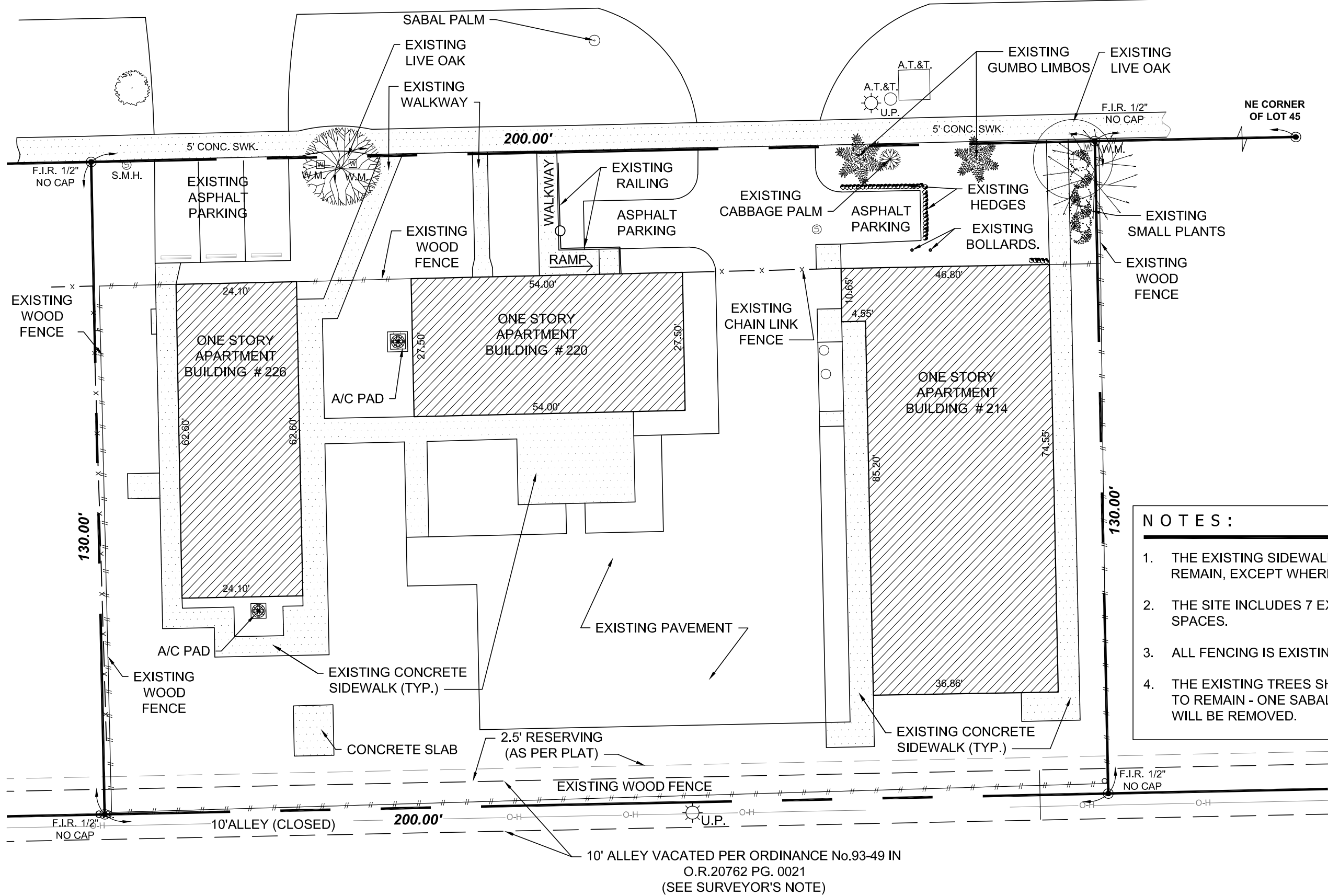

- NOTES:**
1. THE EXISTING SIDEWALKS ARE EXISTING TO REMAIN, EXCEPT WHERE NOTED.
  2. THE SITE INCLUDES 7 EXISTING PARKING SPACES.
  3. ALL FENCING IS EXISTING TO REMAIN.
  4. THE EXISTING TREES SHOWN ARE EXISTING TO REMAIN - ONE SABAL PALM IN THE SWALE WILL BE REMOVED.

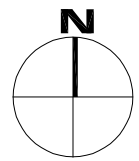

Scale: 1" = 20'-0"