

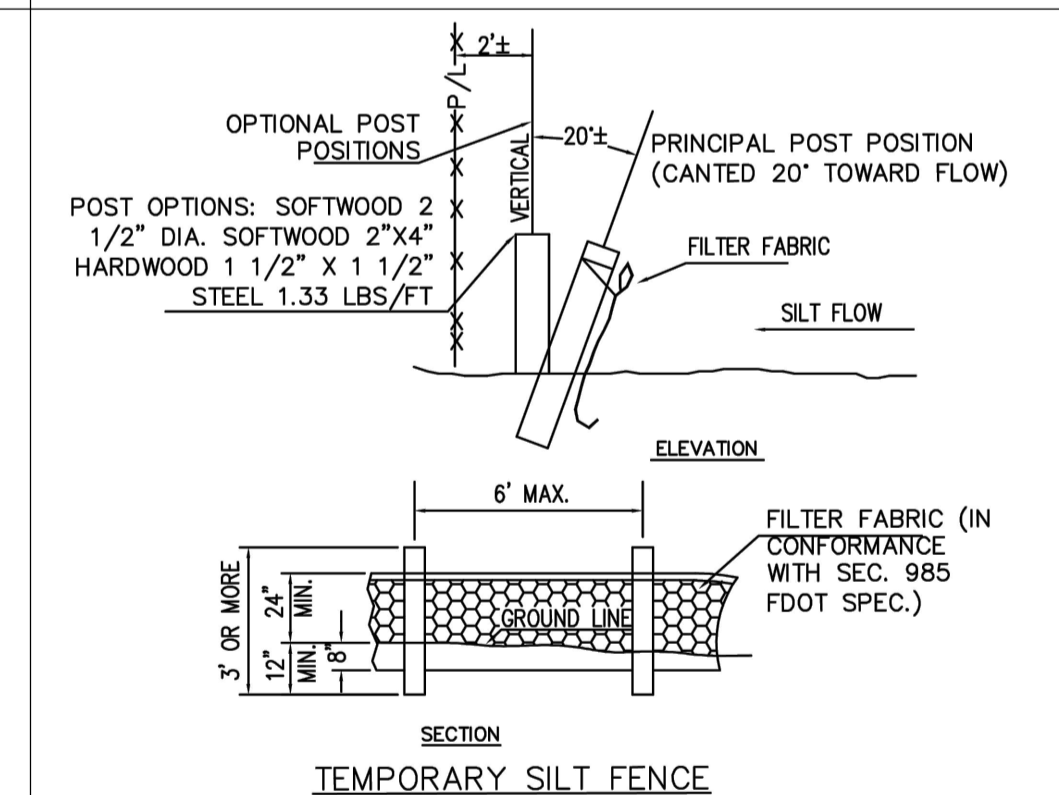

SYNTHETIC BALE PROTECTION
AROUND PRIVATE INLET

NOTES:

1. SYNTHETIC BALES SHALL BE TRENCHED 3" TO 4" AND ANCHORED WITH 2 - 1" X 2" (OR 1" DIAM.) X 4" WOOD STAKES. STAKES OF OTHER MATERIAL OR SHAPE PROVIDING EQUIVALENT STRENGTH MAY BE USED IF APPROVED BY THE ENGINEER
2. ADJACENT SYNTHETIC BALES SHALL BE BUTTED FIRMLY TOGETHER. UNAVOIDABLE GAPS SHALL BE PLUGGED WITH HAY OR STRAW TO PREVENT SILT FROM PASSING
3. SYNTHETIC BALES SHALL BE INSTALLED AT ALL NEW INLETS ON PRIVATE PROPERTY AND SYNTHETIC "SOCKS" ON EXISTING INLETS IN THE PUBLIC RIGHT OF WAY DURING CONSTRUCTION
4. CONTRACTOR TO INSTALL PLASTIC FILTER FABRIC UNDER INLET GRATE ON ALL NEW INLETS AND IT SHALL REMAIN THERE FOR THE DURATION OF THE CONSTRUCTION

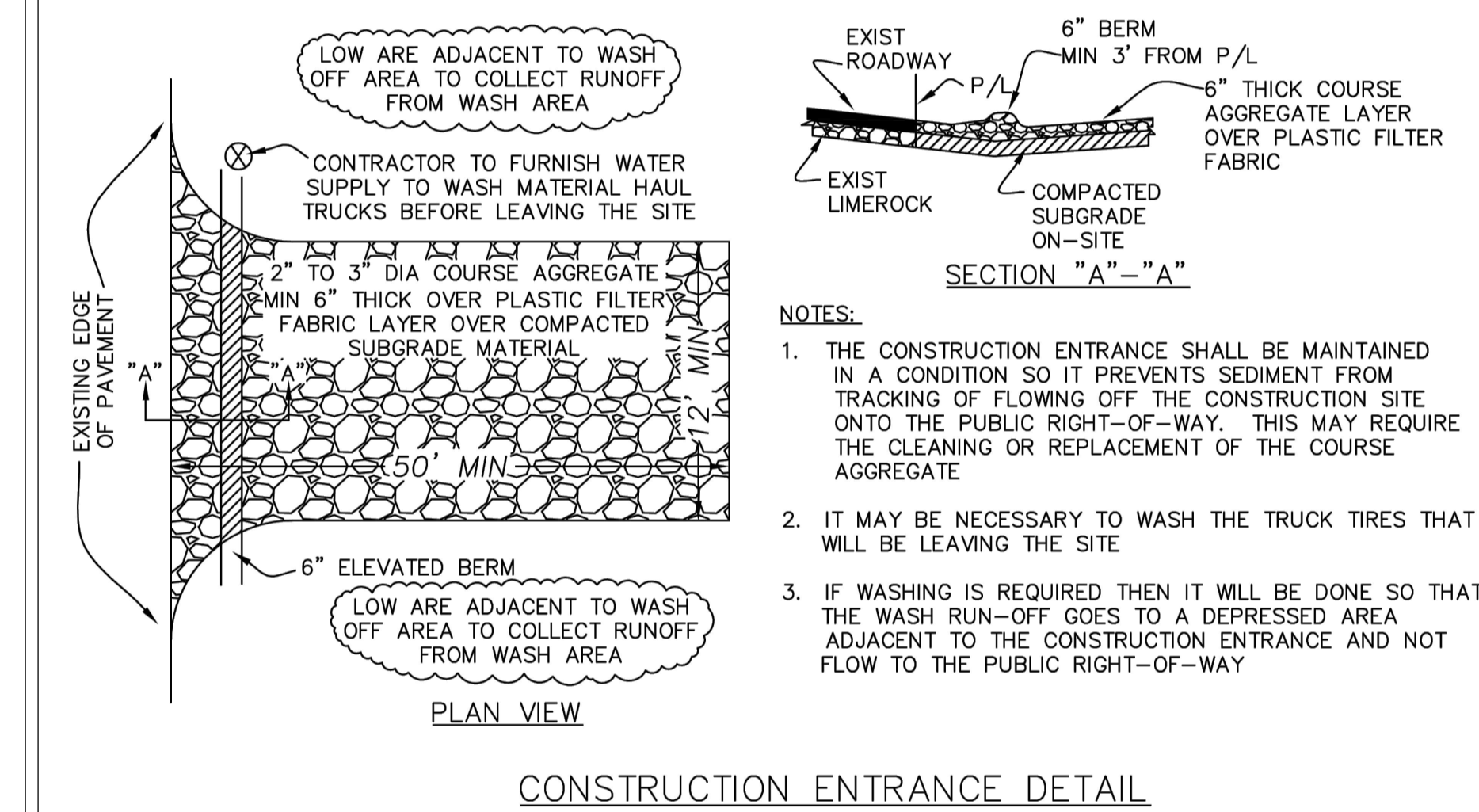

1. SILT FENCES (EROSION CONTROL FENCE)  SHALL BE PROVIDED AS SHOWN ALONG THE PROPERTY LINE TO PREVENT CONSTRUCTION DEBRIS FROM LEAVING THE CONSTRUCTION SITE
2. THE SITE FENCE SHALL BE PLACED A MINIMUM OF TWO FEET INSIDE THE PROPERTY LINE TO ALLOW THE INSTALLATION OF A PERIMETER WIND SCREEN & CONSTRUCTION FENCE
3. A PERIMETER SIX FOOT HIGH CHAIN LINK FENCE COVERED WITH A WIND SCREEN SHALL BE INSTALLED ALONG THE PROPERTY LINE

This item has been digitally signed and sealed by Sharon Aylward Cox, P.E. on the date adjacent to the seal.

Printed copies of this document are not considered signed and sealed and the signature must be verified on any electronic copies.

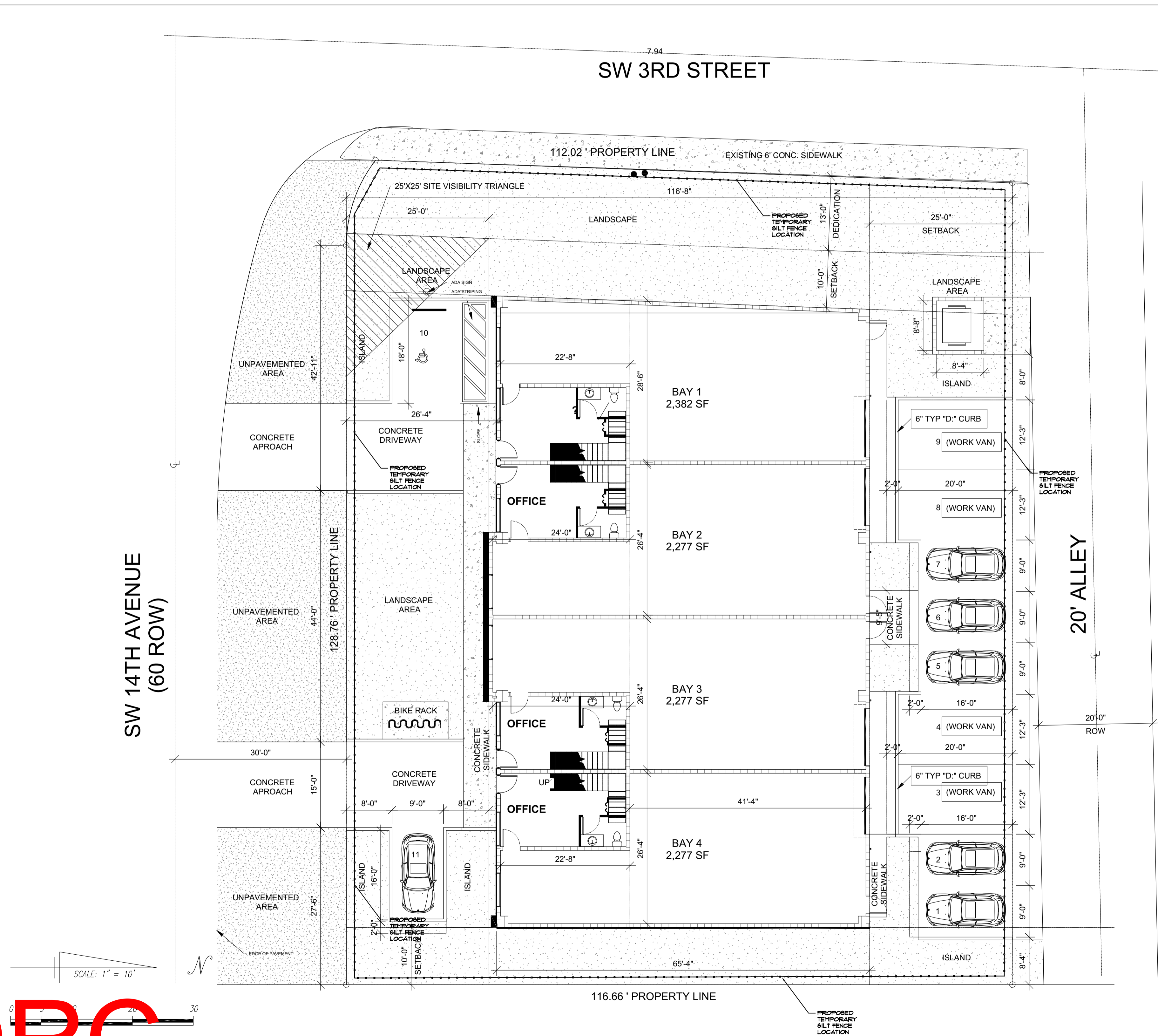

EROSION CONTROL PLAN