

2 Benches will be located under the tree in the image below.

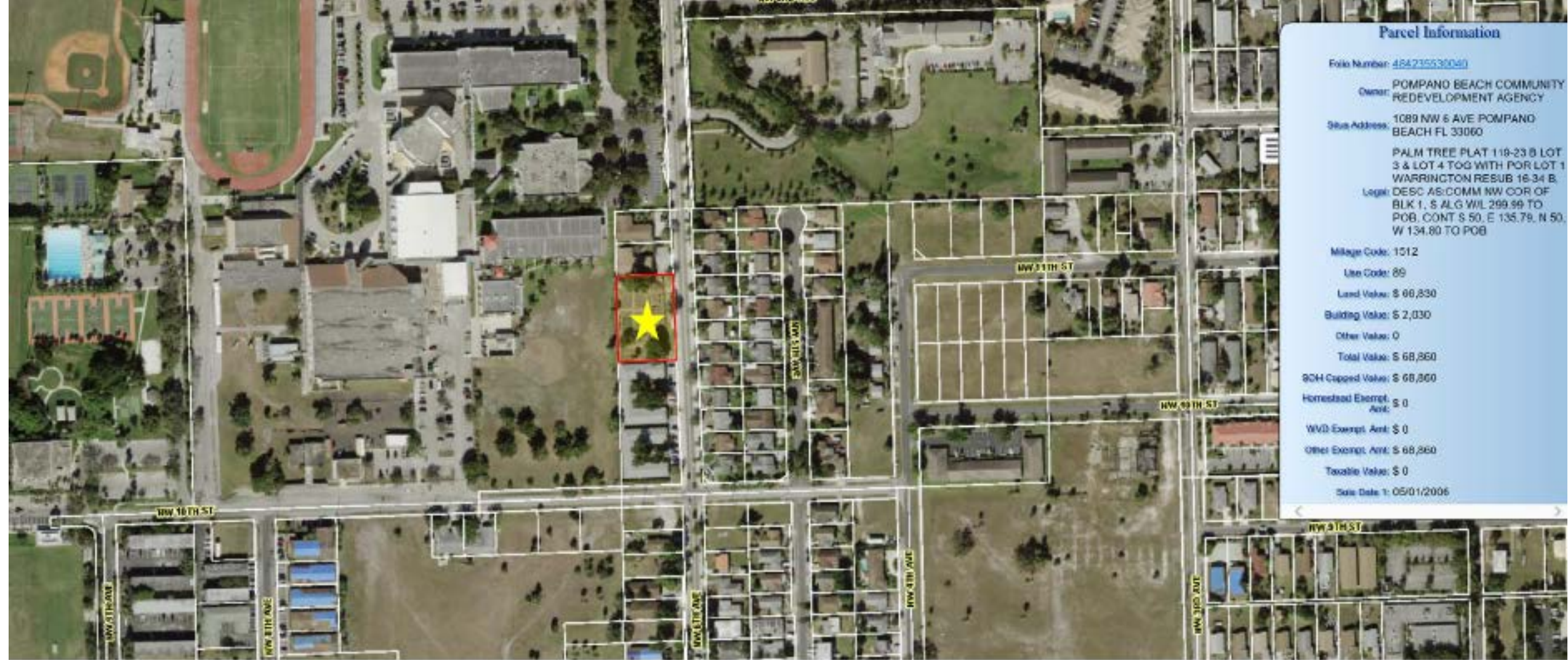



Parcel Information

Folio Number: [484235530040](#)

Owner: POMPANO BEACH COMMUNITY REDEVELOPMENT AGENCY

Site Address: 1089 NW 5 AVE POMPANO BEACH FL 33060

Legal: PALM TREE PLAT 110-23 B LOT 3 & LOT 4 TO-G WITH POR LOT 1 WARRINGTON RESUB 16-34 B. DESC AS: COMM NW COR OF BLK 1, S ALG W/L 299.99 TO POB, CONT S 50, E 135.79, N 50, W 134.80 TO POB

Mileage Code: 1012

Use Code: 89

Land Value: \$ 68,830

Building Value: \$ 2,030

Other Value: 0

Total Value: \$ 68,860

SOH Capped Value: \$ 68,860

Homestead Exempt Amt: \$ 0

WVD Exempt Amt: \$ 0

Other Exempt Amt: \$ 68,860

Taxable Value: \$ 0

Sale Date: 1: 05/01/2006

Patricia Davis Community Gardens Bench Project

