

# BOUNDARY SURVEY

Date Of Field Work - 02/27/2019

Drawn By - A.C.V.

Order #: 1000048979

40 NE 21st COURT, POMPANO BEACH, FL 33060



SCALE: 1"=30'



AERIAL PHOTOGRAPH  
(NOT-TO-SCALE)

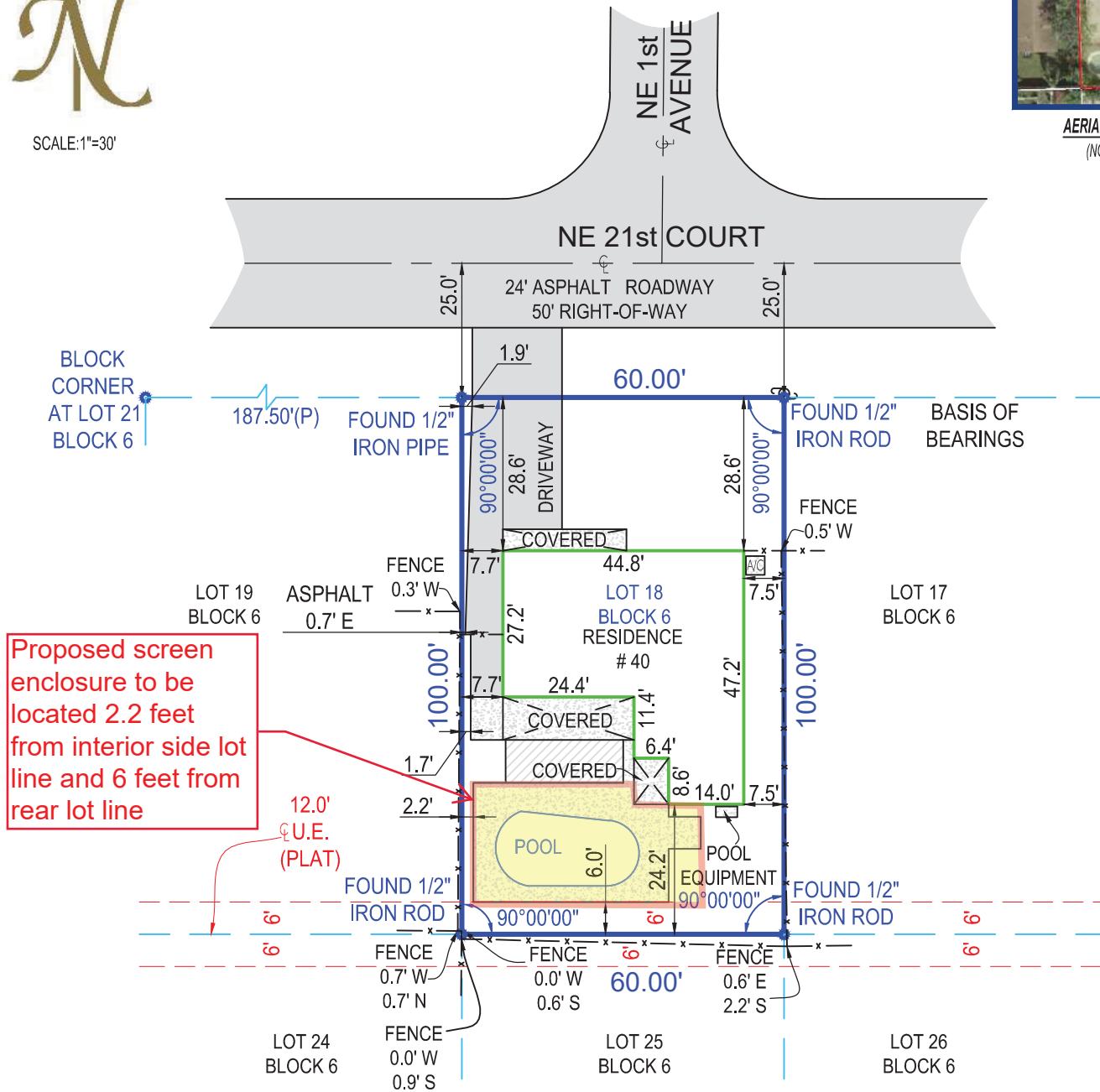

- ALL ANGLES AND DISTANCES SHOWN HEREON ARE BOTH RECORD AND MEASURED UNLESS OTHERWISE NOTED

SHEET 1 OF 2 (SKETCH OF SURVEY) - SEE SHEET 2 OF 2 FOR LEGAL DESCRIPTION, AND OTHER SURVEY RELATED DATA. SURVEY IS NOT COMPLETE WITHOUT ALL SHEETS

The survey map & report or the copies thereof are not valid without the digital signature and seal of a Florida licensed surveyor and mapper

Date of Field Work : 2019-02-27

Drawn By: Oleg

Order #: 48979

Last Revision Date: 2019-02-26

Boundary Survey prepared by: LB8111

NexGen Surveying, LLC

5601 Corporate Way, Suite #103

West Palm Beach, FL 33407

561508.6272

**NEXGEN**  
SURVEYING, LLC.

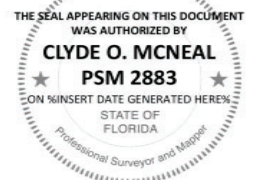

nexgensurveying.com