

PINNELL SURVEY, INC.

5300 W. HILLSBORO BLVD., SUITE 215-A COCONUT CREEK, FLORIDA 33073
PHONE(954)418-4940 FAX(954)418-4941 EMAIL: order@sfland.net
CERTIFICATE NO.: LB6857

SURVEY ADDRESS:

505 N. OCEAN BOULEVARD
POMPANO BEACH, FLORIDA 33062

CERTIFY TO:

1. 505 N. OCEAN, LLC, A FLORIDA LIMITED LIABILITY COMPANY
2. BALOCCO & ABRIL, PLLC
3. OLD REPUBLIC NATIONAL TITLE INSURANCE COMPANY

FLOOD ZONE & ELEVATIONS:

FLOOD ZONE: VE
BASE FLOOD ELEVATION: 9'
CONTROL PANEL NO.: 120055-0377-H
DATE OF FIRM INDEX: 08/18/14

POTENTIAL ENCROACHMENTS:

1. 6 FOOT WOOD FENCE CROSSES OVER THE SOUTHERLY PROPERTY LINE.
2. 5 FOOT CONCRETE WALK CROSSES OVER THE EASTERLY PROPERTY LINE.

LEGAL DESCRIPTION:

LOT 5, OF "SILVER BEACH", ACCORDING TO THE PLAT THEREOF, AS RECORDED IN PLAT BOOK 22, AT PAGE 32, OF THE PUBLIC RECORDS OF BROWARD COUNTY, FLORIDA.

LEGEND & ABBREVIATIONS:

A = ARC	D.E. = DRAINAGE EASEMENT	P.C. = POINT OF CURVATURE
A/C = AIR CONDITIONER	ELEV. = ELEVATION	P.E. = POOL EQUIPMENT
A.E. = ANCHOR EASEMENT	E.S. = ELECTRIC SERVICE	P.I. = POINT OF INTERSECTION
B.M. = BENCHMARK	F.P. & L. = FLORIDA POWER & LIGHT	P.R.C. = POINT OF REVERSE CURVE
B.C.R. = BROWARD COUNTY RECORDS	L.B. = LICENSED BUSINESS	P.O.B. = POINT OF BEGINNING
C.B.S. = CONCRETE BLOCK STRUCTURE	L.P. = LIGHT POLE	P.O.C. = POINT OF COMMENCEMENT
CHATT. = CHATTAHOOCHEE	M.H. = MANHOLE	P.P. = POWER POLE
C.O. = CLEANOUT	(M) = MEASURED	R = RADIUS
CONC. = CONCRETE	NAVD = NORTH AMERICAN VERTICAL DATUM	R/W = RIGHT-OF-WAY
C.L.F. = CHAIN LINK FENCE	NGVD = NATIONAL GEODETIC VERTICAL DATUM	T = TANGENT
C.L.P. = CONCRETE LIGHT POLE	NO. = NUMBER	(TYP.) = TYPICAL
(C) = CALCULATED	O.H. = OVERHANG	U.E. = UTILITY EASEMENT
C.B. = CHORD BEARING	O.R.B. = OFFICIAL RECORDS BOOK	W.F. = WOOD FENCE
C.R. = CABLE RISER	O/S = OFFSET	W.M. = WATER METER
(D) = DEED	(P) = PLAT	Δ = DELTA OR CENTRAL ANGLE
D.B. = DEED BOOK	P.B.C.R. = PALM BEACH COUNTY RECORDS	\oplus = CENTERLINE
M-D.C.R. = MIAMI-DADE COUNTY RECORDS	P.B. = PLAT BOOK	\ominus = ELEVATION

GENERAL NOTES:

1. TYPE OF SURVEY: BOUNDARY
2. IF THIS SURVEY HAS BEEN REVISED AS INDICATED IN THE REVISION BOX SHOWN HEREON, THEN ANY AND ALL PREVIOUS VERSIONS OF THIS SURVEY PREPARED BY PINNELL SURVEY, INC. ARE NULL & VOID.
3. THE PROPERTY SHOWN HEREON WAS NOT ABSTRACTED FOR OWNERSHIP, RIGHTS-OF-WAY, EASEMENTS OR OTHER MATTERS OF RECORD BY PINNELL SURVEY, INC. THERE MAY BE ADDITIONAL RESTRICTIONS THAT ARE NOT DEPICTED ON THIS SURVEY THAT MAY BE FOUND IN THE PUBLIC RECORDS OF THE COUNTY, FOR WHICH THE SUBJECT PROPERTY IS LOCATED IN.
4. UNLESS OTHERWISE NOTED, FIELD MEASUREMENTS ARE IN AGREEMENT WITH RECORD MEASUREMENTS.
5. ELEVATIONS SHOWN HEREON (IF ANY) ARE RELATIVE TO NAVD 1988, UNLESS OTHERWISE NOTED.
6. UNDERGROUND IMPROVEMENTS AND UTILITIES ARE NOT LOCATED.
7. FENCE AND WALL OWNERSHIP IS NOT DETERMINED.
8. THIS DRAWING IS THE PROPERTY OF PINNELL SURVEY, INC. AND SHALL NOT BE USED OR REPRODUCED, WHOLE OR IN PART WITHOUT WRITTEN PERMISSION & AUTHORIZATION FROM PINNELL SURVEY, INC.
9. ALL EASEMENTS SHOWN ON THE ATTACHED DRAWING ARE PER THE RECORD PLAT (UNLESS OTHERWISE NOTED).
10. THIS SURVEY IS FOR MORTGAGE AND TITLE PURPOSES ONLY.

CERTIFICATION:

THIS IS TO CERTIFY THAT I HAVE RECENTLY SURVEYED THE PROPERTY DESCRIBED IN THE FOREGOING TITLE CAPTION AND HAVE SET OR FOUND MONUMENTS AS INDICATED ON THIS SKETCH AND THAT SAID ABOVE GROUND SURVEY AND SKETCH ARE ACCURATE AND CORRECT TO THE BEST OF MY KNOWLEDGE AND BELIEF. I FURTHER CERTIFY THAT THIS SURVEY MEETS THE STANDARDS OF PRACTICE UNDER RULE 5J-17, FLORIDA ADMINISTRATIVE CODE, ADOPTED BY THE FLORIDA STATE BOARD OF PROFESSIONAL SURVEYORS AND MAPPERS. THIS SURVEY IS NOT VALID WITHOUT THE ORIGINAL SIGNATURE AND SEAL OF A FLORIDA LICENSED SURVEYOR AND MAPPER.

JASON H. PINNELL
PROFESSIONAL SURVEYOR & MAPPER
LICENSE NO. 5734, STATE OF FLORIDA

REVISIONS	DATE	CHK'D BY

SKETCH NO.: 24-0342

DATE OF SURVEY: 02/23/24

CHECKED BY: S.A.

FIELD BOOK/PAGE: FILE

SIDE 1 OF 2

SILVER THATCH ATLANTIC PLAZA CONDO
(O.R.B. 7000, PG. 771, B.C.R.)

N.E. 5TH STREET

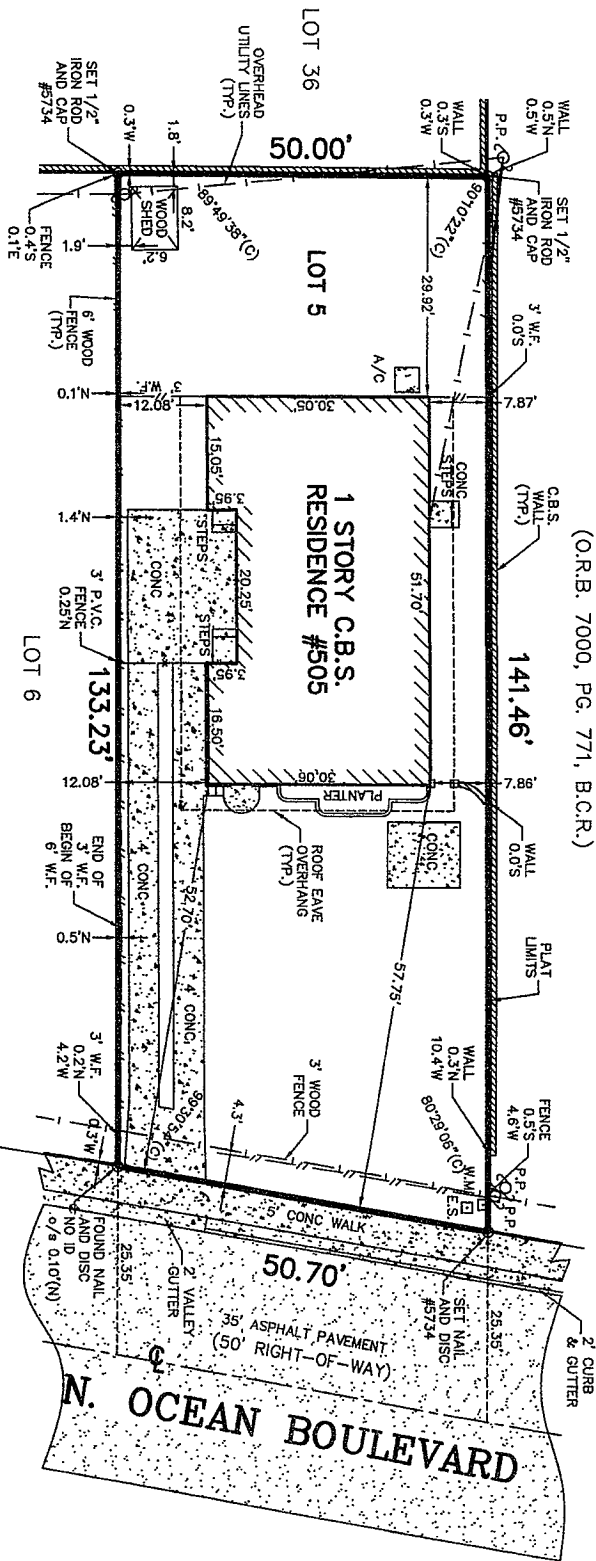

SCALE: 1" = 20'
DRAWN BY: Q.D.I.
SKETCH NO.: 24-0342
SIDE 2 OF 2

