

COPYRIGHT 2018 GALLO HERBERT ARCHITECTS  
ALL RIGHTS RESERVED. THIS DOCUMENT IS THE PROPERTY OF GALLO HERBERT ARCHITECTS. NO PART OF THIS DOCUMENT IS TO BE REPRODUCED OR TRANSMITTED IN ANY FORM OR BY ANY MEANS, WITHOUT THE PRIOR WRITTEN CONSENT OF GALLO HERBERT ARCHITECTS.

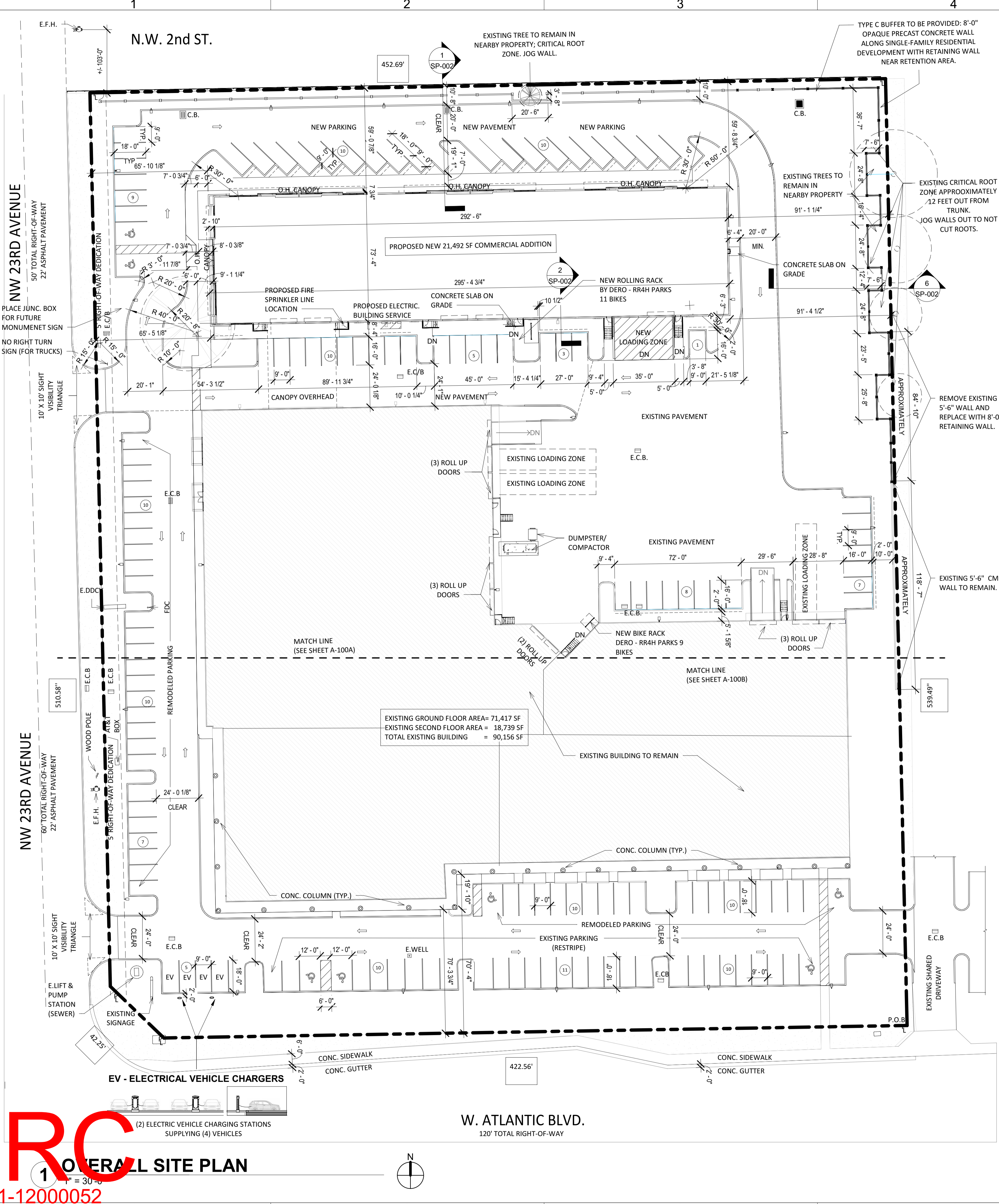

**LEGAL DESCRIPTION:**  
SEE SURVEY BY KARL F. KUHN 1382 N.E. 178TH ST. NORTH MIAMI BEACH, FL 786-306-5348  
DATE OF REVISION 10/28/2022

**GENERAL DATA:**  
LAND USE: = LM-LOW-MEDIUM 5-10 DU/AC  
EXISTING ZONING: = B-3  
CURRENT USE: = COMMERCIAL, FURNITURE STORE, DESIGN CENTER  
PROPOSED USE: = VACANT, PARKING = COMMERCIAL, ADDITION TO EXISTING DESIGN CENTER  
FEMA FLOOD ZONE: = "AH" AND "X" (ACCORDING TO BCPA/CERTIFICATE)  
SITE COMPUTATIONS:  
SITE AREA: = 243,898 S.F. OR 5.9 ACRES APPROX.  
EXISTING GROUND FLOOR AREA: = 71,417 S.F.  
PROPOSED FLOOR AREA: = 21,492 S.F.  
TOTAL GROUND FLOOR AREA: = 92,909 S.F.  
TOTAL PERVIOUS AREA (20%MIN.): = 52,218.03 S.F. (1.2 AC) \*21.4%  
BUILDING COVERAGE = 92,909 / 243,898=38%  
BUILDING HEIGHT: = 1- STORY 24'-0" CLEAR (105' MAX ALLOWED)  
= ROOF LEVEL 24'-0"  
= LOW PARAPET 28'-0"  
= HIGH PARAPET 31'-0"

**SETBACKS: (TO CLOSEST BUILDING)**

DIRECTION	REQUIRED	PROVIDED
FRONT (SOUTH)	0'	70'-6"
REAR (NORTH)	30'-0"	59'-1"
STREET SIDE (WEST)	0	65'-4"
INTERIOR SIDE (EAST)	0	91'-1"

**PROJECT CONTACT DATA:**

OWNER: 2201 LLC PAUL KNAPP  
2351 WEST ATLANTIC BLVD #667110  
POMPANO BEACH, FL 33066

STRUCTURAL ENGINEER: BRYNTENSEN ASSOC. STRUCT. ENG.  
3045 NORTH FEDERAL HIGHWAY BLDG. #80  
FORT LAUDERDALE, FL 33306  
PH: (954) 568-1411

M.E.P. ENGINEER: KAMM CONSULTING  
1407 W. NEWPORT CENTER DRIVE  
DEERFIELD BEACH, FLORIDA 33442  
PH: (954) 949-2200 FAX: (954) 949-2201

ARCHITECT: GALLO HERBERT ARCHITECTS  
ARCHITECTURE, INTERIOR CONSULTING  
1311 WEST NEWPORT CENTER DRIVE, SUITE A  
DEERFIELD BEACH, FLORIDA 33442  
DELRAY BEACH, FL 33445  
PH: (561) 276-8311

LANDSCAPE ARCHITECT: DAVE BODKER LANDSCAPE  
ARCHITECTURE/PLANNING, INC  
601 N. CONGRESS AVE., SUITE 106-A  
DELRAY BEACH, FL 33445  
PH: (561) 276-8311

CIVIL ENGINEER: CORDOVA RODRIGUEZ & ASSOCIATES, INC.  
6941 SW 196TH AVE, SUITE 28  
FT. LAUDERDALE, FL 33332  
ROSANA CORDOVA 954-880-0180

**PARKING CALCULATIONS (PER SEC. 155.5102.D.1)**

USE CATEGORY	# OF SPACES	REQUIRED	PROVIDED
EXISTING BUILDING	134 (VESTED #, NONCONFORMING)	134 + 43 (REQUIRED 23.8% INCREASE OF NONCONFORMING PARKING)	145 (39.6% REDUCTION REQUESTED- MAJOR ADMIN ADJUST.)
NEW BUILDING-21,492 SF			
FURNITURE STORE	7000 SF @ 1 PER 500	63	
RETAIL	14,492 SF @ 1 PER 300	63	
<b>TOTAL</b>		<b>240</b>	

**PARKING NOTES:**  
AN ADMINISTRATIVE ADJUSTMENT IS REQUESTED FOR 39.6% REDUCTION OF THE 240 PARKING SPACES REQUIRED  
SEC. 155.4230 - SHOWROOM USES ARE NOT PERMITTED AT THIS LOCATION  
SEC. 155.4228 C - NO WAREHOUSE, STORAGE & DISTRIBUTION  
SITE IS DEVELOPED AS FURNITURE STORE / DESIGN CENTER.  
**PARKING CALCULATIONS PER SEC. 155.5102.D.1:**  
STANDARD: 134 PARKING SPACES  
HANDICAP: 7 PARKING SPACES  
ELECTRIC VEHICLE CHARGING STATIONS: 4 SPACES  
**LOADING AREA REQUIREMENTS (PER SEC. 155.5102.M.1)**  
REQUIRED SPACES: 1 LOADING BERTH (12'-0" X 55'-0")  
14'-0" OVERHEAD CLEARANCE  
PROVIDED SPACES: 1 NEW, 3 EXISTING  
**BICYCLE REQUIREMENTS (PER SEC. 155.5102.L)**  
REQUIRED SPACES: 22 TOTAL  
PROVIDED SPACES: 20 TOTAL  
\* FOUR (4) BICYCLES FOR EVERY TEN (10) PARKING SPACES NOT TO EXCEED 20 TOTAL

**2 SITE DATA TABLE**



**3 LOCATION MAPS**  
3" = 1'-0"



AA26001731  
SEAL  
WILLIAM J. GALLO FL AR0008440  
Digitally signed by Brian Herbert  
Date: 2024.01.31  
17:06:07 -0500  
BRIAN P. HERBERT FL AR0015474  
PROJECT

**FIBERBUILT UMBRELLA**  
2201 LLC  
2201 WEST ATLANTIC BLVD  
POMPANO BEACH, FL 33069  
OWNER  
fiberbuilt  
UMBRELLAS & CUSHIONS

**REVISIONS:**

No.	Description	Date
1	DRC comments	09/26/23
2	Parking update	10/30/23
4	Parking Update 3	01/17/23
5	DRC 2	01/31/24

**PROJECT STATUS:**  
**SCHEMATIC DESIGN**  
DATE: Aug. 30, 2021  
PROJECT NUMBER: 2321  
SCALE: AS NOTED  
DRAWN BY: N.V.A. CHECK BY: J.E.T.  
DRAWING TITLE: **OVERALL SITE PLAN**

DRAWING NUMBER: **SP-001**

**DRC**  
21-1200052  
03/06/2024

1/31/2024 3:52:59 PM