

| PAINT COLOR LEGEND:  |                        |
|--|------------------------|
| Ⓒ GRAY:  | SW 7019 "GAUNLET GRAY" |
| Ⓐ LIGHT GRAY:  | SW 6260 "UNIQUE GRAY"  |
| Ⓑ LIGHT BLUE:  | SW 6949 "SLICK BLUE"   |
| Ⓦ WHITE:   | SW 7005 "PURE WHITE"   |
| • ALL STOREFRONT WINDOWS TO BE CLEAR ANODIZED ALUMINUM FRAMES WITH LIGHT GREEN TINTED IMPACT GLASS, UNO.   |                        |
| • EXTERIOR OF ENTIRE BUILDING TO RECEIVE "TEX-COTE" XL-70W PRIMER THEN APPLIED TEXTURE AS NOTED BELOW:<br>- ENTRY PANELS - COARSE TEXTURE<br>- MAIN PANELS - FINE TEXTURE<br>- 1'-0" WIDE REVEALS - SMOOTH TEXTURE |                        |
| • ALL COLORS TO BE "SHERWIN WILLIAMS" EXTERIOR ACRYLIC LATEX OR APPROVED EQUAL.<br>PROVIDE EXTERIOR FADE-RESISTANT PAINT.  |                        |
| • DO NOT USE INTERIOR OR EXTERIOR PAINTS CONTAINING LEAD OR INTENTIONALLY ADDED CADMIUM. REFER TO LEED PROJECT MANUAL FOR MORE INFORMATION.  |                        |
| • METAL RAILINGS AT STAIRS/RAMP MAIN ENTRIES TO MATCH CLEAR ANODIZED ALUMINUM FRAMES, UNO.   |                        |
| • METAL RAILINGS, EXCEPT THE ONES AT MAIN ENTRIES, TO BE WHITE ENAMEL PAINTED.   |                        |
| • ROOF LADDER TO BE WHITE ENAMEL PAINTED.  |                        |
| • ALL GALV. HIM. DOORS AND FRAMES TO BE PAINTED TO MATCH ADJACENT WALL COLOR UNO.  |                        |
| • PAINTER TO MEET WITH ARCHITECT TO DISCUSS PAINTING PRIOR TO COMMENCING WORK.   |                        |
| • PROVIDE ALTERNATE PRICING FOR PAINTING THE INTERIOR SIDE OF CONCRETE TILT PANELS.  |                        |
| NOTE:<br>ALL EQUIPMENT ATTACHED TO THE BUILDING SHALL BE PAINTED TO MATCH THE BUILDING.  |                        |

1  
1/32"=1'-0" OVERALL EAST ELEVATION

3  
PAINT SCHEDULE

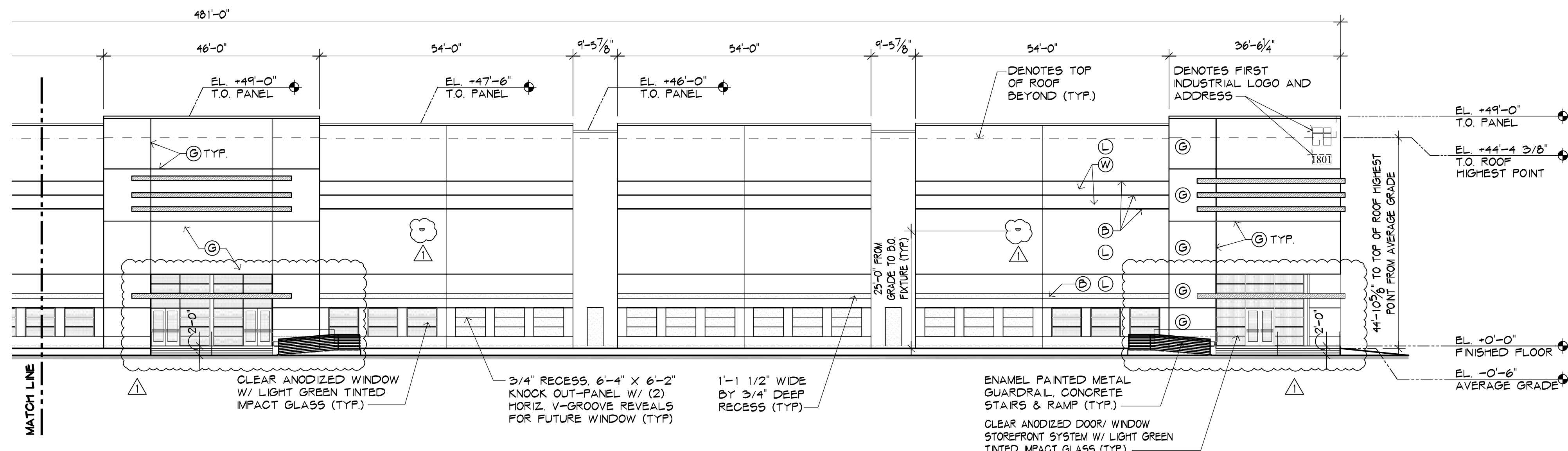
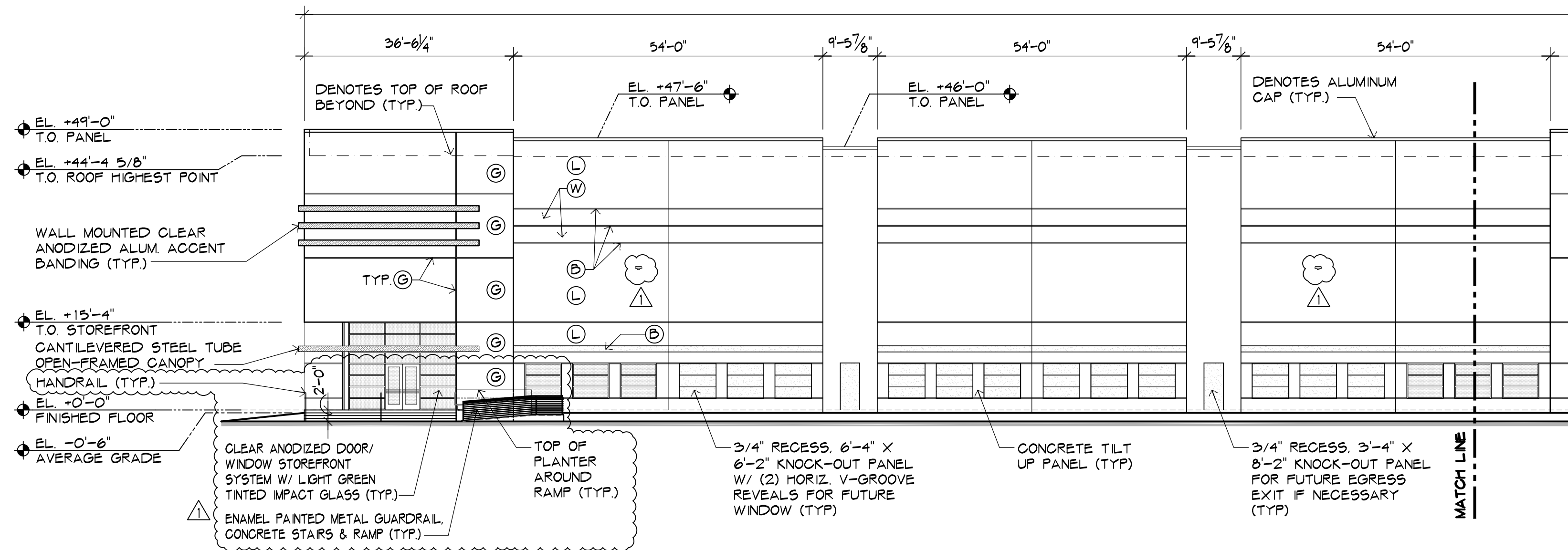

2  
1/16"=1'-0" ENLARGED EAST ELEVATION

FIRST ANDREWS  
LOGISTICS CENTER  
1801 N Andrews Avenue  
Pompano Beach, FL 33069

2023-03-15  
DRG COORDINATION  
NO. DATE REVISION  
ALL DRAWINGS, SPECIFICATIONS AND RELATED DOCUMENTS ARE THE COPYRIGHT PROPERTY OF THE ARCHITECT AND MUST BE RETURNED UPON REQUEST. REPRODUCTION OF DRAWINGS, SPECIFICATIONS AND RELATED DOCUMENTS IN PART OR WHOLE IS FORBIDDEN WITHOUT THE ARCHITECT'S WRITTEN PERMISSION.  
CONTRACTOR MUST CHECK AND VERIFY ALL DIMENSIONS AND FIELD CONDITIONS AND NOTIFY ARCHITECT/ENGINEER IMMEDIATELY OF ANY DISCREPANCIES.



Digitally signed by Michael Hanlon  
Date: 2023.04.28 14:08:08-04'00'

MICHAEL W. HANLON  
FLORIDA REGISTERED ARCHITECT - REG. NUMBER: AR0017270  
ELECTRONIC SIGNATURE SERIAL NUMBER:

HNM PROJECT NUMBER:  
22-013  
ISSUED DATE:  
2023-01-25  
SCALE:  
AS NOTED

TITLE:  
EAST ELEVATION

DRAWING NUMBER:

P&Z  
P222-12000052  
07/26/2023