

RESOLUTION NO. 2019 - 212

**CITY OF POMPANO BEACH
Broward County, Florida**

A RESOLUTION OF THE CITY COMMISSION OF THE CITY OF POMPANO BEACH, FLORIDA ALLOCATING A MAXIMUM OF FIFTEEN (15) FLEX UNITS FOR A PROPOSED RESIDENTIAL DEVELOPMENT LOCATED ON NE 33 STREET, EAST OF NORTH DIXIE HWY.; PROVIDING AN EFFECTIVE DATE.

WHEREAS, St. Elizabeth Gardens, Inc. requests an allocation of a maximum of fifteen (15) residential flex units in order to construct 155 dwelling units for a residential development on property located east of North Dixie Highway, on the north side of NE 33 Street, legally described in Exhibit "A"; and

WHEREAS, the subject property has Low-Medium Residential (LM) Land Use Designations; and

WHEREAS, the City of Pompano Beach Planning Code Section 154.61 requires that applications for flex and reserve units must comply with certain requirements to construct affordable housing; and

WHEREAS, the applicant intends to comply with the affordable housing requirements of Section 154.61(E), by providing an executed Declaration of Covenants regarding the provision of affordable housing prior to site plan approval; and

WHEREAS, pursuant to law, ten (10) days' notice has been given by publication in a paper of general circulation in the City, notifying the public of this proposed resolution and of a public hearing in the City Commission Chambers of the City of Pompano Beach, Florida; and

WHEREAS, in accordance with Section 154.61(C)(4), of the Pompano Beach Code of Ordinances, notice in accordance with said section has been mailed notifying residents within 500 feet of the subject property of one public hearing on this proposed Resolution; and

WHEREAS, in order to construct the proposed project on the subject property, the city will have to allocate a maximum of 15 flex units; now, therefore,

BE IT RESOLVED BY THE CITY COMMISSION OF CITY OF POMPANO BEACH, FLORIDA:

SECTION 1. That the City Commission of the City of Pompano Beach hereby allocates a maximum of 15 flex units, all of which will come from the unified flex zone for the proposed housing project to be constructed on the property which is legally described in Exhibit "A."

SECTION 2. The number of flex units in the unified flex zone shall be reduced by however many units are necessary for the project, not to exceed 15 units.

SECTION 3. The parcel with a RM-12 zoning must be rezoned to allow a minimum of 22.1 units per acre.

SECTION 4. The proposed project must be built in substantial conformity with the attached conceptual site plan as shown in Exhibit "B," a copy of which is attached hereto and made a part hereof that shows a maximum density on the residentially zoned portion of the subject property to be 22.1 units per acre.

SECTION 5. The applicant must comply with the affordable housing requirements of Section 154.61(E) of the Planning Code requiring the affordability of 11 out of the 15 flex units be maintained for 30 years, which will be through the Applicant's voluntary commitment to Declaration of Covenants for affordable housing to be recorded prior to Site Plan approval.

SECTION 6. The applicant must comply with the affordable housing requirements of County Land Use Policy 2.16.3 requiring that 140 units shall have affordability be maintained

for 15 years, which will be through the Applicant's voluntary commitment to Declaration of Restrictive Covenants to be recorded prior to Site Plan approval.

SECTION 7. Failure of the applicant to obtain a principal building permit for its renovation project as shown in Exhibit "B" within two years of the date of this resolution shall render the allocation of the flex units null and void.

SECTION 8. Failure of the applicant to construct the renovation project substantially in accordance with the conceptual site plan as shown in Exhibit "B" shall render the allocation of the flex units null and void; the units may not be used for or applied to any other project or projects.

SECTION 9. This Resolution shall become effective upon passage.

PASSED AND ADOPTED this 25th day of June, 2019.

ATTEST:



ASCELETA HAMMOND
CITY CLERK



REX HARDIN, MAYOR

Exhibit A

Exhibit A

Legal Description

St. Elizabeth Gardens

The West 470 feet of the East 1165 feet of Lots 3 and 4 of the Subdivision of Section 24, Township 48 South, Range 42 East, Plat Book "B", Page 164, of the Public Records of Dade County (now Broward County), Florida; less the South 25 feet in N.E. 33rd Street.

Said lands situate in the City of Pompano Beach, Broward County, Florida.

DRC

PZ19-05000001

2/6/2019

Exhibit B

Exhibit B Conceptual Plan

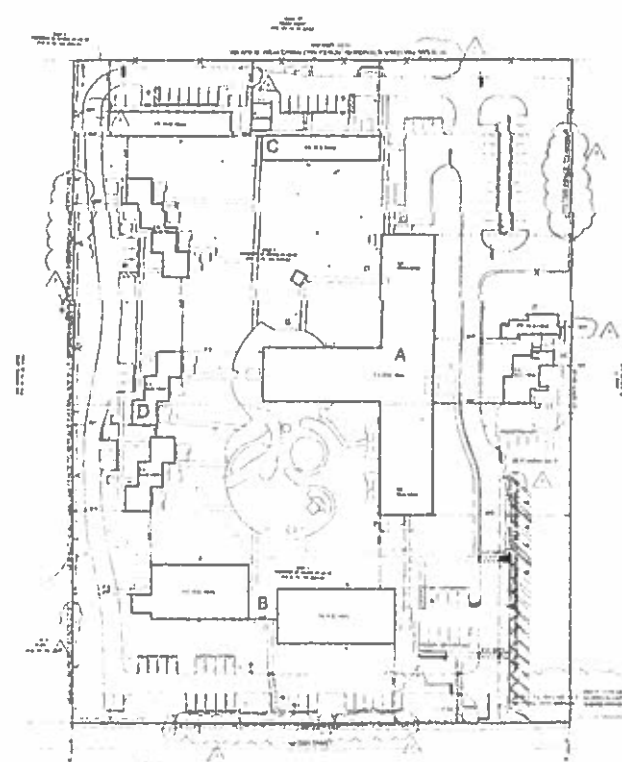

(A) SITE PLAN

(A5) NEW ALUM PICKET FENCE 10'x10'

ZONING CALCULATIONS

1. 01 0000 0000
 2. 0000 0000 0000
 3. 0000 0000 0000
 4. 0000 0000 0000
 5. 0000 0000 0000
 6. 0000 0000 0000
 7. 0000 0000 0000
 8. 0000 0000 0000
 9. 0000 0000 0000
 10. 0000 0000 0000
 11. 0000 0000 0000
 12. 0000 0000 0000
 13. 0000 0000 0000
 14. 0000 0000 0000
 15. 0000 0000 0000
 16. 0000 0000 0000
 17. 0000 0000 0000
 18. 0000 0000 0000
 19. 0000 0000 0000
 20. 0000 0000 0000
 21. 0000 0000 0000
 22. 0000 0000 0000
 23. 0000 0000 0000
 24. 0000 0000 0000
 25. 0000 0000 0000
 26. 0000 0000 0000
 27. 0000 0000 0000
 28. 0000 0000 0000
 29. 0000 0000 0000
 30. 0000 0000 0000
 31. 0000 0000 0000
 32. 0000 0000 0000
 33. 0000 0000 0000
 34. 0000 0000 0000
 35. 0000 0000 0000
 36. 0000 0000 0000
 37. 0000 0000 0000
 38. 0000 0000 0000
 39. 0000 0000 0000
 40. 0000 0000 0000
 41. 0000 0000 0000
 42. 0000 0000 0000
 43. 0000 0000 0000
 44. 0000 0000 0000
 45. 0000 0000 0000
 46. 0000 0000 0000
 47. 0000 0000 0000
 48. 0000 0000 0000
 49. 0000 0000 0000
 50. 0000 0000 0000
 51. 0000 0000 0000
 52. 0000 0000 0000
 53. 0000 0000 0000
 54. 0000 0000 0000
 55. 0000 0000 0000
 56. 0000 0000 0000
 57. 0000 0000 0000
 58. 0000 0000 0000
 59. 0000 0000 0000
 60. 0000 0000 0000
 61. 0000 0000 0000
 62. 0000 0000 0000
 63. 0000 0000 0000
 64. 0000 0000 0000
 65. 0000 0000 0000
 66. 0000 0000 0000
 67. 0000 0000 0000
 68. 0000 0000 0000
 69. 0000 0000 0000
 70. 0000 0000 0000
 71. 0000 0000 0000
 72. 0000 0000 0000
 73. 0000 0000 0000
 74. 0000 0000 0000
 75. 0000 0000 0000
 76. 0000 0000 0000
 77. 0000 0000 0000
 78. 0000 0000 0000
 79. 0000 0000 0000
 80. 0000 0000 0000
 81. 0000 0000 0000
 82. 0000 0000 0000
 83. 0000 0000 0000
 84. 0000 0000 0000
 85. 0000 0000 0000
 86. 0000 0000 0000
 87. 0000 0000 0000
 88. 0000 0000 0000
 89. 0000 0000 0000
 90. 0000 0000 0000
 91. 0000 0000 0000
 92. 0000 0000 0000
 93. 0000 0000 0000
 94. 0000 0000 0000
 95. 0000 0000 0000
 96. 0000 0000 0000
 97. 0000 0000 0000
 98. 0000 0000 0000
 99. 0000 0000 0000
 100. 0000 0000 0000

[illegible]

LOT COVERAGE

[Faint, illegible text from bleed-through]

1. 2. 3. 4. 5. 6. 7. 8. 9. 10. 11. 12. 13. 14. 15. 16. 17. 18. 19. 20. 21. 22. 23. 24. 25. 26. 27. 28. 29. 30. 31. 32. 33. 34. 35. 36. 37. 38. 39. 40. 41. 42. 43. 44. 45. 46. 47. 48. 49. 50. 51. 52. 53. 54. 55. 56. 57. 58. 59. 60. 61. 62. 63. 64. 65. 66. 67. 68. 69. 70. 71. 72. 73. 74. 75. 76. 77. 78. 79. 80. 81. 82. 83. 84. 85. 86. 87. 88. 89. 90. 91. 92. 93. 94. 95. 96. 97. 98. 99. 100. 101. 102. 103. 104. 105. 106. 107. 108. 109. 110. 111. 112. 113. 114. 115. 116. 117. 118. 119. 120. 121. 122. 123. 124. 125. 126. 127. 128. 129. 130. 131. 132. 133. 134. 135. 136. 137. 138. 139. 140. 141. 142. 143. 144. 145. 146. 147. 148. 149. 150. 151. 152. 153. 154. 155. 156. 157. 158. 159. 160. 161. 162. 163. 164. 165. 166. 167. 168. 169. 170. 171. 172. 173. 174. 175. 176. 177. 178. 179. 180. 181. 182. 183. 184. 185. 186. 187. 188. 189. 190. 191. 192. 193. 194. 195. 196. 197. 198. 199. 200. 201. 202. 203. 204. 205. 206. 207. 208. 209. 210. 211. 212. 213. 214. 215. 216. 217. 218. 219. 220. 221. 222. 223. 224. 225. 226. 227. 228. 229. 230. 231. 232. 233. 234. 235. 236. 237. 238. 239. 240. 241. 242. 243. 244. 245. 246. 247. 248. 249. 250. 251. 252. 253. 254. 255. 256. 257. 258. 259. 260. 261. 262. 263. 264. 265. 266. 267. 268. 269. 270. 271. 272. 273. 274. 275. 276. 277. 278. 279. 280. 281. 282. 283. 284. 285. 286. 287. 288. 289. 290. 291. 292. 293. 294. 295. 296. 297. 298. 299. 300. 301. 302. 303. 304. 305. 306. 307. 308. 309. 310. 311. 312. 313. 314. 315. 316. 317. 318. 319. 320. 321. 322. 323. 324. 325. 326. 327. 328. 329. 330. 331. 332. 333. 334. 335. 336. 337. 338. 339. 340. 341. 342. 343. 344. 345. 346. 347. 348. 349. 350. 351. 352. 353. 354. 355. 356. 357. 358. 359. 360. 361. 362. 363. 364. 365. 366. 367. 368. 369. 370. 371. 372. 373. 374. 375. 376. 377. 378. 379. 380. 381. 382. 383. 384. 385. 386. 387. 388. 389. 390. 391. 392. 393. 394. 395. 396. 397. 398. 399. 400. 401. 402. 403. 404. 405. 406. 407. 408. 409. 410. 411. 412. 413. 414. 415. 416. 417. 418. 419. 420. 421. 422. 423. 424. 425. 426. 427. 428. 429. 430. 431. 432. 433. 434. 435. 436. 437. 438. 439. 440. 441. 442. 443. 444. 445. 446. 447. 448. 449. 450. 451. 452. 453. 454. 455. 456. 457. 458. 459. 460. 461. 462. 463. 464. 465. 466. 467. 468. 469. 470. 471. 472. 473. 474. 475. 476. 477. 478. 479. 480. 481. 482. 483. 484. 485. 486. 487. 488. 489. 490. 491. 492. 493. 494. 495. 496. 497. 498. 499. 500. 501. 502. 503. 504. 505. 506. 507. 508. 509. 510. 511. 512. 513. 514. 515. 516. 517. 518. 519. 520. 521. 522. 523. 524. 525. 526. 527. 528. 529. 530. 531. 532. 533. 534. 535. 536. 537. 538. 539. 540. 541. 542. 543. 544. 545. 546. 547. 548. 549. 550. 551. 552. 553. 554. 555. 556. 557. 558. 559. 560. 561. 562. 563. 564. 565. 566. 567. 568. 569. 570. 571. 572. 573. 574. 575. 576. 577. 578. 579. 580. 581. 582. 583. 584. 585. 586. 587. 588. 589. 590. 591. 592. 593. 594. 595. 596. 597. 598. 599. 600. 601. 602. 603. 604. 605. 606. 607. 608. 609. 610. 611. 612. 613. 614. 615. 616. 617. 618. 619. 620. 621. 622. 623. 624. 625. 626. 627. 628. 629. 630. 631. 632. 633. 634. 635. 636. 637. 638. 639. 640. 641. 642. 643. 644. 645. 646. 647. 648. 649. 650. 651. 652. 653. 654. 655. 656. 657. 658. 659. 660. 661. 662. 663. 664. 665. 666. 667. 668. 669. 670. 671. 672. 673. 674. 675. 676. 677. 678. 679. 680. 681. 682. 683. 684. 685. 686. 687. 688. 689. 690. 691. 692. 693. 694. 695. 696. 697. 698. 699. 700. 701. 702. 703. 704. 705. 706. 707. 708. 709. 710. 711. 712. 713. 714. 715. 716. 717. 718. 719. 720. 721. 722. 723. 724. 725. 726. 727. 728. 729. 730. 731. 732. 733. 734. 735. 736. 737. 738. 739. 740. 741. 742. 743. 744. 745. 746. 747. 748. 749. 750. 751. 752. 753. 754. 755. 756. 757. 758. 759. 760. 761. 762. 763. 764. 765. 766. 767. 768. 769. 770. 771. 772. 773. 774. 775. 776. 777. 778. 779. 780. 781. 782. 783. 784. 785. 786. 787. 788. 789. 790. 791. 792. 793. 794. 795. 796. 797. 798. 799. 800. 801. 802. 803. 804. 805. 806. 807. 808. 809. 810. 811. 812. 813. 814. 815. 816. 817. 818. 819. 820. 821. 822. 823. 824. 825. 826. 827. 828. 829. 830. 831. 832. 833. 834. 835. 836. 837. 838. 839. 840.

CONFIDENTIAL

The diagram illustrates a two-stage, two-dimensional, multi-processor architecture. It features a central processing unit (CPU) at the top, which is connected to a memory unit (MEM) and a bus system (BUS). The CPU is divided into two main sections: a control section and a data section. The control section includes a control unit (CU) and a control register (CR). The data section includes a data register (DR) and a data unit (DU). The memory unit (MEM) is connected to the bus system (BUS) and the data unit (DU). The bus system (BUS) is a multi-processor architecture that allows for parallel processing of data. The diagram also shows a flow of data from the CPU to the memory unit and back.

LOCATION MAP P219
3/27

GHA

CHMS
51 ELIZABETH
GARDENS
APARTMENTS

801 NE 33rd St.
Pompano Beach,
Florida 33064

12-15-2017
6-2017

1997



1997

3/27/2019