

1. This design is diagrammatic. All components shall be installed in landscape areas regardless of locations are shown in paved areas or of the property. No irrigation is to be installed outside the property with the exception of r.o.w. irrigation.
2. System has been designed to conform to applicable code requirements. Should any conflicts exist, requirements of the code shall prevail.
3. All system components are to be installed per manufacturers specifications.
4. Pipe sizes shall conform to sizes indicated. Smaller sizes will not be allowed, but larger sizes may be allowed.
5. Irrigation Contractor shall familiarize himself with all system requirements, existing grade conditions, structures, paving & utilities. Irrigation Contractor shall be responsible for coordinating all work with other contractors for the location of sleeves as required and coordinate with the Landscape Contractor to ensure coverage at all planted areas and that the proper heads are installed based on plant type.
6. Landscape Contractor shall not install any portion of the system, willfully knowing that unknown obstructions or existing site conditions have not been addressed in the system engineering which would cause the completed system to operate in an inferior way. Irrigation Contractor shall bring any such issues to the attention of the owners representative. If this notification does not take place, Landscape Contractor shall assume full responsibility for any necessary changes.
7. Irrigation Contractor shall flush and adjust all sprinkler heads for optimum coverage with no oversprays on lawns, walls or street, etc. Low angle and variable nozzles may be substituted for standard spray nozzles to achieve this.
8. All pipe and wire installed beneath paving shall be sleeved in SCH 40 PVC pipe.
9. All threaded PVC joints shall be made using SCH 80 PVC nipple stubs and solvent weld couplings. No threaded adapters are allowed. All other PVC joints shall be of the same type as the specified pipe i.e. 'Oring' or solvent weld.
10. All sprinkler heads with flow rates of 7 gpm or less shall be mounted on flex type swing joints. Flex type pipe shall be used for swing joints only and not lateral lines.
11. Specified shrub heads may be substituted for 4" (or less) pop-up heads as landscape dictates. Riser extenders may be used on pop-up heads. All shrub risers shall be SCH 40 PVC and painted flat black. Risers shall be supported with re-bar or angle iron secured w/ u.n.c. clips.
12. System has been designed to provide 100% coverage with 100% overlap. All water used for system shall be true fresh.

Symbol	Tro Plan#	Type	PS	GPM	Rad
	5702 4P-10-Q-PC	4" pop up spray	30-40	.33	10"
	5702 4P-15-H-PC	4" pop up spray	30-40	.66	10"
	5702 4P-15-Q-PC	4" pop up spray	30-40	.75	15"
	5702 4P-15-H-PC	4" pop up spray	30-40	1.50	15"
	5702 4P-4-EST-PC	4" pop up spray	30-40	.43	4'X15'
	5702 4P-4-SST-PC	4" pop up spray	30-40	.88	4'X30'
	TR50 P-30	pop up rotor	40	2.50	41"
	TR50 P-60	pop up rotor	40	5.00	42"
	570	flood bubbler	30-40	0-2	0-2'

The diagram shows a tree structure with a root node 'A' and several child nodes. Annotations include:

- existing irrigation lines including well, pump, controller, rain sensors, overhead valves, piping, heads, scheduling and wiring in the area to remain unchanged and operational during construction** (pointing to the root node 'A')
- existing irrigation lines and heads to remain operational during construction** (pointing to a child node 'B')
- existing irrigation lines and heads to be replaced at completion of construction per original specifications** (pointing to a child node 'C')
- new irrigation lines and heads matching original specifications** (pointing to a child node 'D')
- new bubbler on all new and replaced lines** (pointing to a child node 'E')

scope of work

requires minimal modification to the existing, operational irrigation system. changes are required to the existing system components other than adjustment of lines and heads. All system hydraulics and electrical components remain unchanged.

bubblers to be installed on each new tree being planted. Once trees become established, bubbler may be removed.

The diagram illustrates the components of a Toro 570Z Series 4' Pop-Up Fixed-Spray Sprinkler. It includes a cross-section/elevation view of the sprinkler installed in a lawn, and a detailed view of the pop-up assembly. The components are numbered 1 through 7:

- 1. MPR PLUS NOZZLE (SIZE PER PLAN)
- 2. APPROVED BACKFILL
- 3. TORO 570Z-4P SPRINKLER
- 4. LATERAL PIPE
- 5. TORO 850-31 BARBED MALE ELL
- 6. TORO SUPER FUNNY PIPE

NOTE: INSTALL SPRINKLER AT FINISHED GRADE (SUPER FUNNY PIPE)

FIXED-SPRAY SPRINKLER
TORO 570Z SERIES 4' POP-UP

NOT TO SCALE

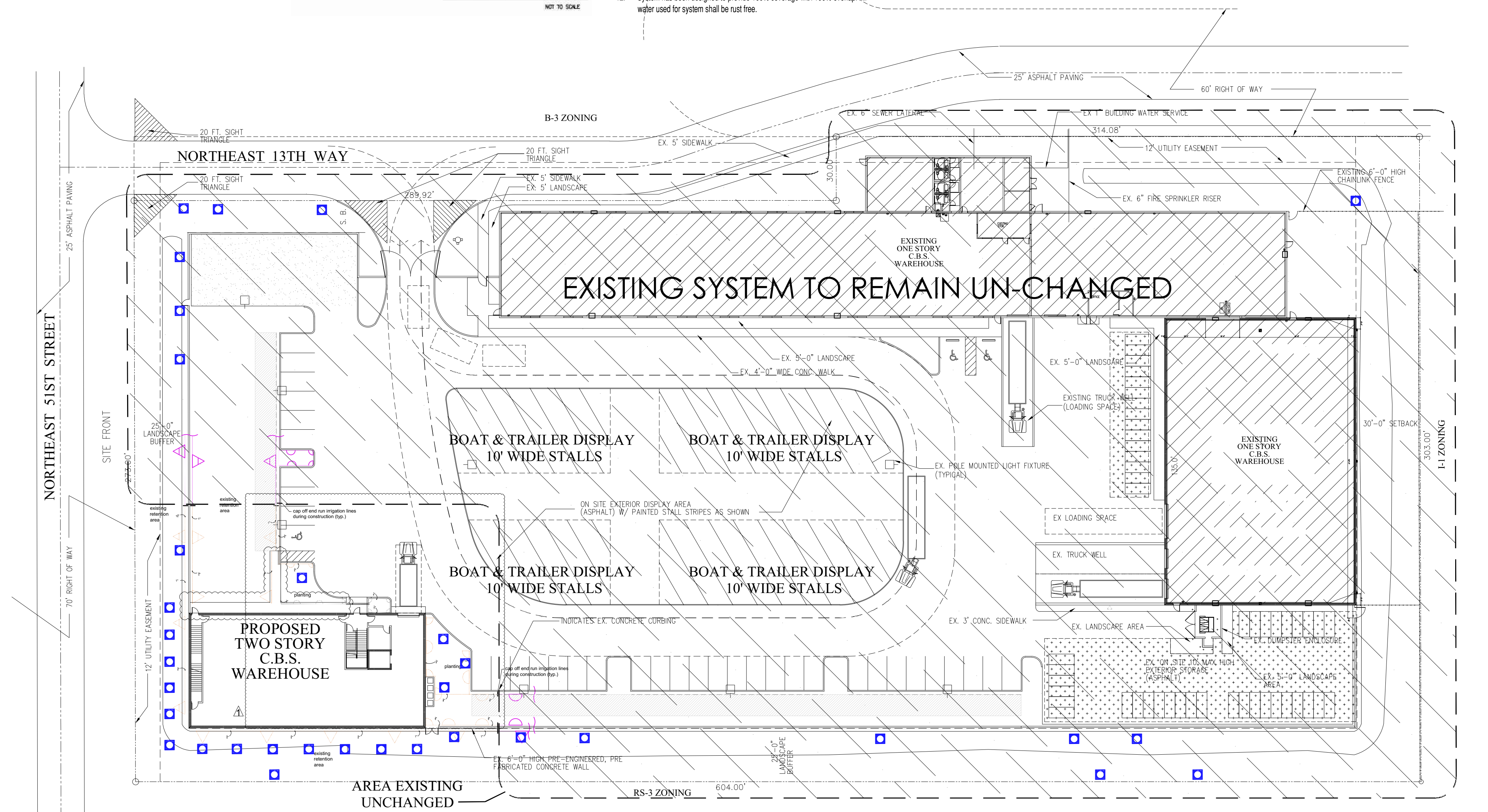

SCALE: 1" = 30'-0"

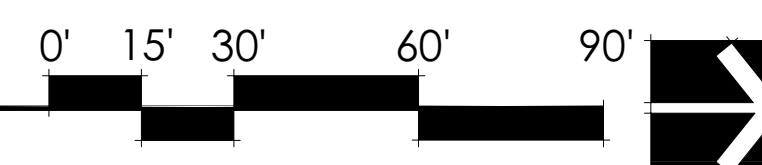

bubblers added to plan 

 <div>landscape architecture 14121 sw 119 avenue miami florida 33186 (305) 274. 2702 f (305) 274. 2887 LA0001187</div>	project name A PROPOSED TWO STORY WAREHOUSE FOR: RIVA MOTORSPORTS 5100 N.E. 13TH. WAY POMPANO BEACH, FLORIDA 33061	revision dates REV1 : 06-15-21 REV2 : 08-26-21	consultant seal William A Eager <small>Digitally signed by William A Eager DN: c=US, o=EECS Corp., ou=612700000101A, email=612700000101A@AARF 700005A2A, cn=William A Eager Date: 2021.08.26 14:41:10 -0500</small>	PETE MEADOR EBERSOLE AR0011636 seal	 <div>ARCHITECTURE LANDSCAPE ARCHITECTURE LAND PLANNING INTERIOR DESIGN GOVERNMENTAL PROCESSING AA26001446 ARCHITECTURAL ALLIANCE 612 S.W. 4TH AVENUE FORT LAUDERDALE, FLORIDA 33315 TEL. (954) 764-8858 FAX : (954) 764-0731 E-MAIL : architecture@archall.net</div>	project number 1256A	sheet description IRRIGATION	drawing number L-3
						release date 05-07-21		

PZ21-12000024
12/07/21