

PZ23-92000001
08/21/2024

[illegible]

DOUGLAS CAULFIELD & WHEELER, INC.
CIVIL ENGINEERING
LANDSCAPE ARCHITECTURE - SURVEYING
7900 GLADES ROAD - SUITE 100
BOCA RATON, FLORIDA 33434
PHONE (561) 392-1991 / FAX (561) 750-1452

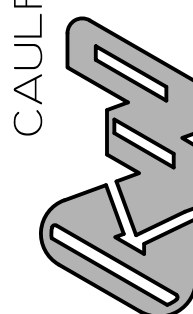

PALM AIRE TOWNHOMES
ALTA/NSPS LAND TITLE SURVEY

DATE	0000
DRAWN BY	0000
F.B./ PG.	HDS
SCALE	



OB # 10564
T.NO.
4
OF 4 SHEETS

PZ23-92000001
02/07/2024

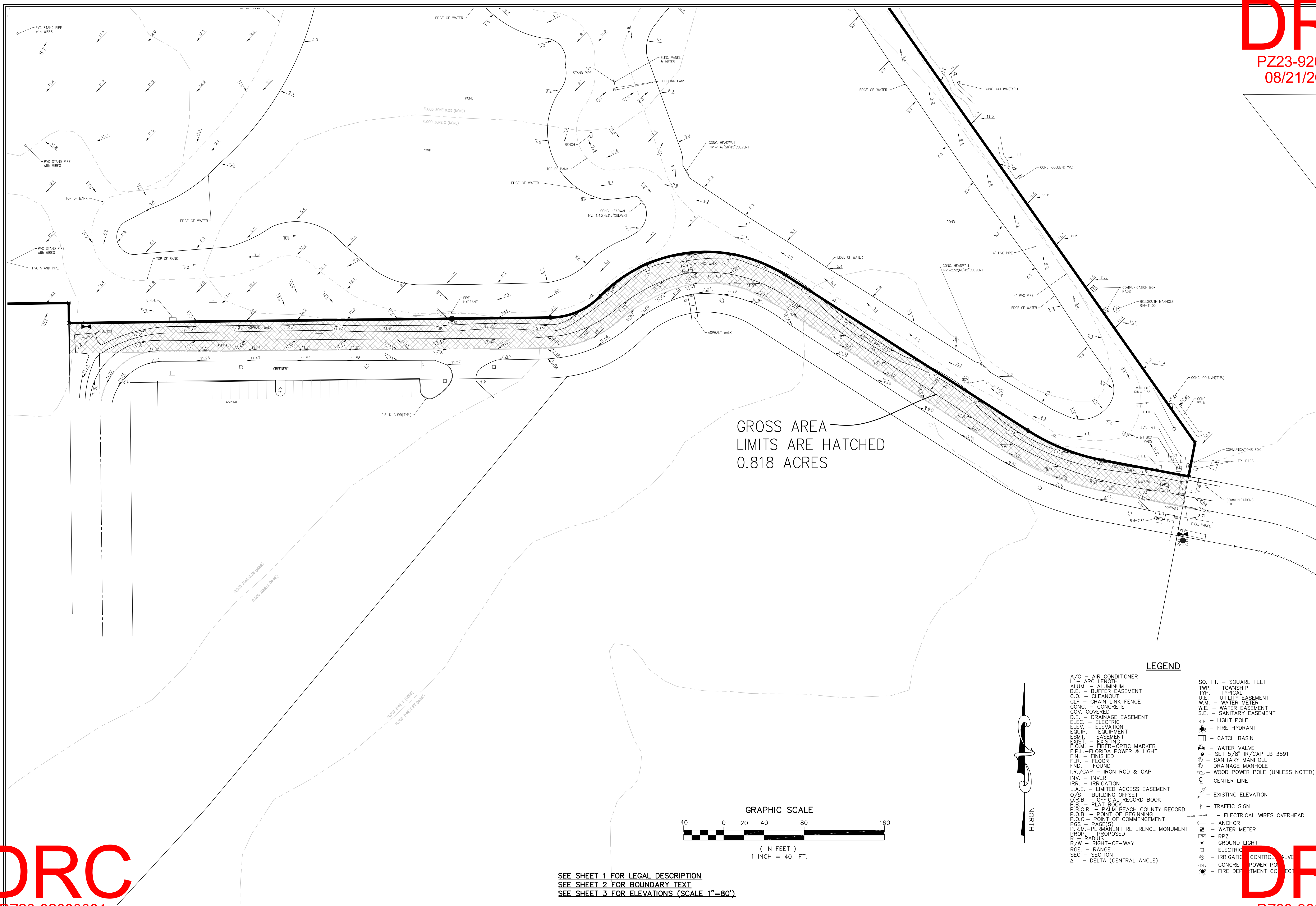

SEE SHEET 1 FOR LEGAL DESCRIPTION
SEE SHEET 2 FOR BOUNDARY TEXT
SEE SHEET 3 FOR ELEVATIONS (SCALE 1"=80')

PZ23-92000001
04/03/2024

DRC