

2ND FLOOR PLAN

SCALE: 1/4"=1'-0"

*** AREA CALCULATION**

A/C AREA	=	2,005
TOTAL A/C AREA	=	2,005
ELEVATOR / STAIRS	=	329
BALCONY	=	299
TOTAL AREA	=	2,633

**BUILDABLE AREA
+/- 2,633 S.F.
Per Floor
5 Story - 3 Units
3 Bed / 2 Bath Each**

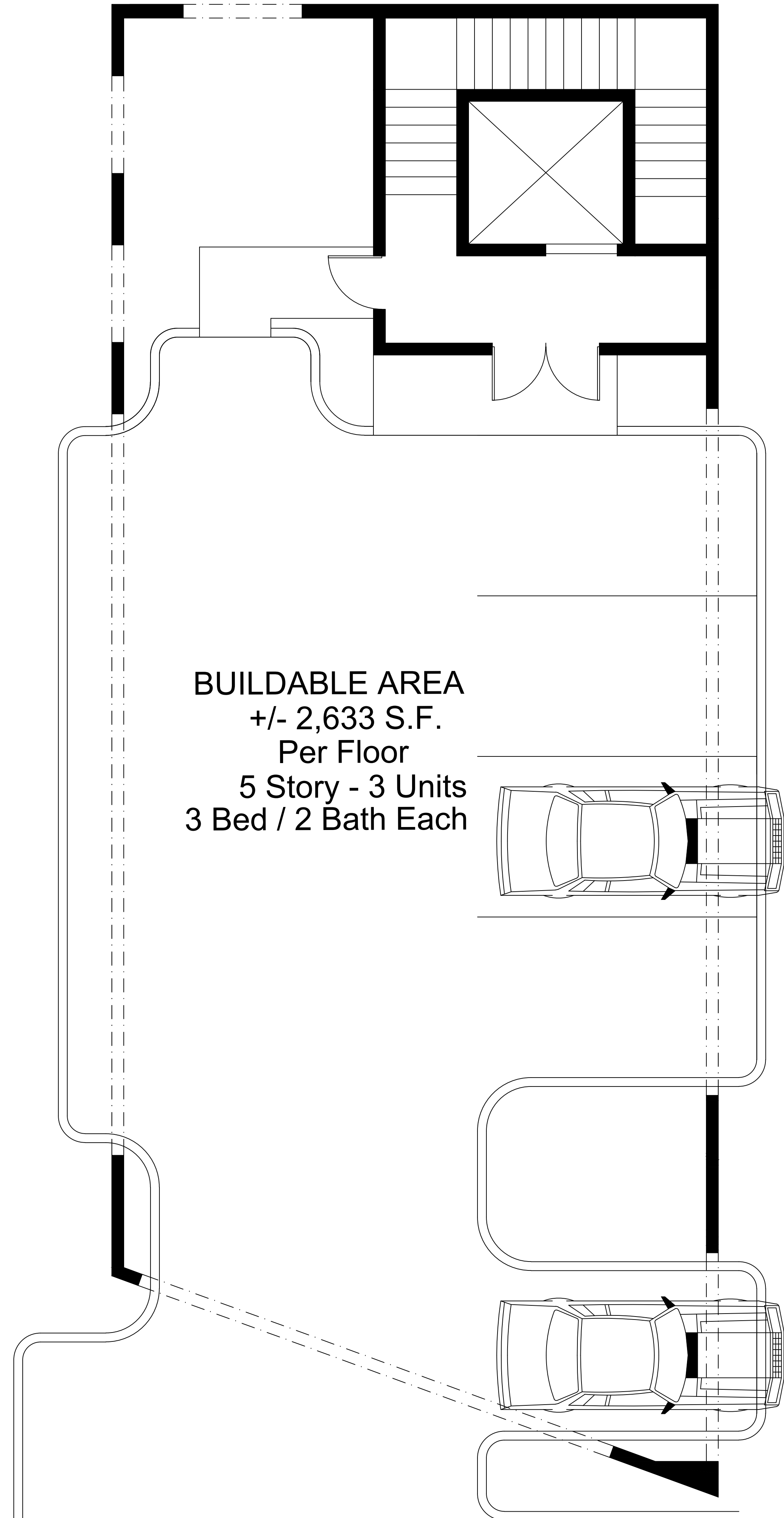

1ST FLOOR PLAN

SCALE: 1/4"=1'-0"

NOTICE

ALL CONTRACTORS SHALL FIELD VERIFY ALL CONDITIONS AND DIMENSIONS PRIOR TO CONSTRUCTION AND SHALL NOTIFY THE ARCHITECT IMMEDIATELY UPON DISCOVERY OF ANY DISCREPANCIES. THE ARCHITECT SHALL BE RESPONSIBLE FOR THE COMMENCEMENT OF WORK. DO NOT SCALE DRAWINGS CONTAINED HEREIN. WRITTEN DIMENSIONS SHALL ALWAYS TAKE PRECEDENCE.

ALL DESIGN IDEAS AND CONCEPTS CONTAINED HEREIN THIS LEGAL DOCUMENT ARE THE PROPERTY OF ARCHITECTOLOGY LLC & KOLTZ DESIGN GROUP. UNAUTHORIZED REUSE OR REPRODUCTION OF THIS DESIGN, IDEAS, CONCEPTS, DRAWINGS AND/OR DETAILS IN WHOLE OR IN PART WITHOUT THE PRIOR WRITTEN CONSENT OF THIS ARCHITECT, SHALL BE PROSECUTED TO THE FULLEST EXTENT OF THE LAW.

ALL DRAWINGS AND SPECIFICATIONS CONTAINED HEREIN COPY WITH ALL EXISTING PROVISIONS OF THE CURRENT APPLICABLE BUILDING CODES IN EFFECT AT THE TIME OF THE DOCUMENT TO THE BEST OF OUR KNOWLEDGE. TO THE BEST OF OUR EXPRESSED WARRANTY OR FIDUCIARY AGREEMENT IS HEREBY GIVEN.

KOLTZ DESIGN GROUP
DESIGN & DRAFTING
4851 N.W. 31st Avenue # 188
Fort Lauderdale, FL 33309
(O) 954-609-1578
Dwg@koltzdesigngroup.com

ARCHITECTOLOGY LLC
DESIGN - ARCHITECTURE - INTERIORS
THIERRY-MICHEL KAWCZYNSKI, ARCHITECT, AIA
www.architectology.com
3304 Southeast Fifth Street
Pompano Beach, Florida 33062-5510
+1.954.804.8849 info@architectology.com

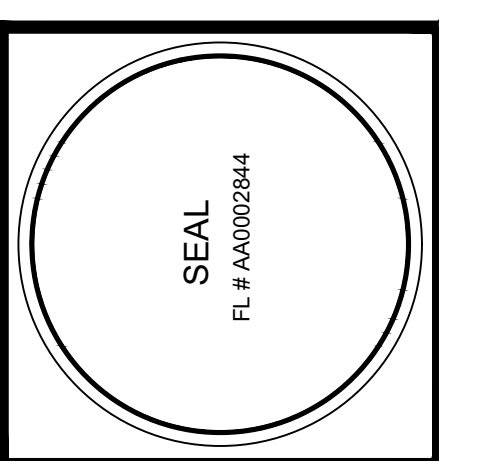

Project Name: **NEW CONDOMINIUM**
FOR: **505 N OCEAN LLC.**
505 N OCEAN BLVD.
POMPANO BEACH, FL 33062

Drawn By: **D.C.E.**
Approved By: **THIERRY-MICHEL KAWCZYNSKI**
Issue Date: **10-18-24**
Scale: **1/4" = 1'-0"**
Commission No. **24-019**

Drawing **A-1**
Sheet of

