

RESOLUTION NO. 2016-_____

CITY OF POMPANO BEACH
Broward County, Florida

A RESOLUTION OF THE CITY COMMISSION OF THE CITY OF POMPANO BEACH, FLORIDA, DECLARING SURPLUS AND EXPRESSING THE DESIRE OF THE CITY OF POMPANO BEACH TO SELL A CERTAIN PARCEL OF REAL PROPERTY APPROXIMATELY 5,837 SQUARE FEET IN SIZE LOCATED AT THE TERMINUS OF NE 9TH COURT AND APPROXIMATELY 100 FEET EAST OF NE 12TH AVENUE, POMPANO BEACH, FLORIDA; PROVIDING AN EFFECTIVE DATE.

BE IT RESOLVED BY THE CITY COMMISSION OF THE CITY OF POMPANO BEACH, FLORIDA:

SECTION 1. That the City of Pompano Beach does hereby declare a surplus and does hereby express its desire to sell, in accordance with the provisions of the City Charter, a certain parcel of land located at the terminus of NE 9th Court and approximately 110 feet east of NE 12th Avenue, Pompano Beach, Florida, said property being described as follows:

See Exhibit "A" attached hereto and made a part hereof.

SECTION 2. In accordance with Section 253 of the Pompano Beach Charter, the City Commission hereby finds, determines and declares as follows:

A. The only improvement located upon the above-described land is a road surface made of asphalt.

B. Said land has been used as a roadway but has not been used for any purpose since the roadway was abandoned by the city on September 23, 2014.

C. Said land is no longer needed as a roadway or for public purpose and it has not been put to any public use since abandoned by the city and it is not contemplated that the property will be put to any public purpose in the reasonably foreseeable future.

SECTION 3. The City Clerk is hereby authorized and directed to advertise said property for public sale in accordance with the provisions of the City Charter, the date of bid opening to be October 25, 2016, said date not being less than thirty (30) nor more than sixty (60) days after adoption of this Resolution.

SECTION 4. This Resolution shall become effective upon passage.

PASSED AND ADOPTED this _____ day of _____, 2016.

LAMAR FISHER, MAYOR

ATTEST:

ASCELETA HAMMOND, CITY CLERK

MEB/jrm
7/15/16
l:surplus/2016-269

LEGAL DESCRIPTION:

A PORTION OF THAT PARTICULAR VACATED RIGHT-OF-WAY E. 7th STREET (NOW N.E. 9th COURT) AND SPRUCE AVENUE (NOW N.E. 13th AVENUE) AS RECORDED IN OFFICIAL RECORDS BOOK 51138, ON PAGE 1211 OF THE PUBLIC RECORDS OF BROWARD COUNTY, FLORIDA, SAID PORTION BEING MORE PARTICULARLY DESCRIBED AS FOLLOWS:

BEGINNING AT THE SOUTHWEST CORNER OF LOT 6, BLOCK 14, AMENDED PLAT OF PINE CREST, ACCORDING TO THE PLAT THEREOF AS RECORDED IN PLAT BOOK 7, PAGE 13 IN THE PUBLIC RECORDS OF BROWARD COUNTY, FLORIDA; THENCE, ALONG THE SOUTH LINE OF SAID BLOCK 14, ITS EASTERLY EXTENSION AND ALONG THE NORTH LINE OF SAID OFFICIAL RECORDS BOOK 51138, PAGE 1211, NORTH 88°53'19" EAST, A DISTANCE OF 233.50 FEET TO AN INTERSECTION WITH THE EAST LINE OF SAID VACATED SPRUCE AVENUE AND THE EAST LINE OF SAID OFFICIAL RECORDS BOOK 51138, PAGE 1211; THENCE, ALONG SAID EAST LINE, SOUTH 01°19'28" EAST, A DISTANCE OF 25.00 FEET; THENCE, DEPARTING SAID EAST LINE AND ALONG A LINE 25.00 FEET SOUTH OF AND PARALLEL WITH SAID SOUTH LINE AND SAID NORTH LINE, SOUTH 88°53'19" WEST, A DISTANCE OF 233.50 FEET TO A POINT ON THE WEST LINE OF SAID OFFICIAL RECORDS BOOK 51138, PAGE 1211 AND A POINT ON THE SOUTHERLY EXTENSION OF THE WEST LINE OF SAID LOT 6; THENCE DEPARTING SAID PARALLEL LINE AND ALONG SAID WEST LINE AND SAID SOUTHERLY EXTENSION, NORTH 01°19'28" WEST, A DISTANCE OF 25.00 FEET TO THE POINT OF BEGINNING.

SAID LANDS LYING IN THE CITY OF POMPAÑO BEACH, BROWARD COUNTY, FLORIDA AND CONTAINING 5837.50 SQUARE FEET MORE OR LESS.

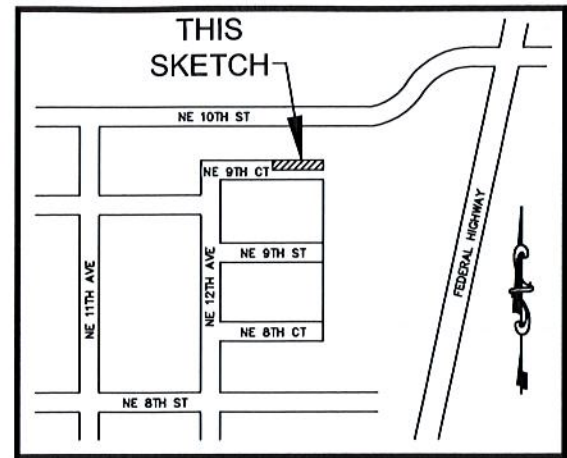

LOCATION MAP
NOT TO SCALE

SURVEY NOTES:

1. THE LEGAL DESCRIPTION SHOWN HEREON WAS PREPARED BY THE SURVEYOR.
2. KEITH AND ASSOCIATES, INC. CERTIFICATE OF AUTHORIZATION NUMBER IS L.B.#6860.
3. THIS SKETCH IS NOT VALID WITHOUT THE SIGNATURE AND ORIGINAL RAISED SEAL OF A FLORIDA LICENSED SURVEYOR AND MAPPER.
4. IT IS A VIOLATION OF THE STANDARD OF PRACTICE (FORMERLY RULE 5J-17 OF THE FLORIDA ADMINISTRATIVE CODE) TO ALTER THIS SURVEY WITHOUT THE EXPRESS PRIOR WRITTEN CONSENT OF THE SURVEYOR. ADDITIONS AND/OR DELETIONS MADE TO THE FACE OF THIS SURVEY WILL MAKE THIS SURVEY INVALID.
5. THIS SKETCH AND DESCRIPTION DOES NOT CONSTITUTE A BOUNDARY SURVEY.
6. BEARINGS SHOWN HEREON ARE BASED ON AN ASSUMED BEARING OF NORTH 88°53'19" EAST ALONG THE SOUTH LINE OF BLOCK 14, AMENDED PLAT OF PINE CREST, AS RECORDED IN PLAT BOOK 7, ON PAGE 13, OF THE PUBLIC RECORDS OF BROWARD COUNTY, FLORIDA.
7. LANDS SHOWN HEREON WERE NOT ABSTRACTED FOR RIGHTS OF WAY, EASEMENTS, OWNERSHIP, OR OTHER INSTRUMENTS OF RECORD.
8. THE INTENDED DISPLAY SCALE FOR THIS SKETCH IS 1" = 50' OR SMALLER.

CERTIFICATION:

I HEREBY CERTIFY THAT THE ATTACHED SKETCH & DESCRIPTION OF THE HEREON DESCRIBED PROPERTY IS DEPICTED TO THE BEST OF MY KNOWLEDGE AND BELIEF AND THE INFORMATION AS WRITTEN UNDER MY DIRECTION ON APRIL 20, 2015 MEETS THE STANDARD OF PRACTICE SET FORTH BY THE FLORIDA BOARD OF PROFESSIONAL SURVEYORS AND MAPPERS (FORMERLY MINIMUM TECHNICAL STANDARDS IN CHAPTER 5J-17, FLORIDA ADMINISTRATIVE CODE), PURSUANT TO SECTION 472.027, FLORIDA STATUTES, SUBJECT TO THE QUALIFICATIONS NOTED HEREON.

KEITH & ASSOCIATES, INC.
CONSULTING ENGINEERS

Michael M. Mossey
MICHAEL M. MOSSEY
PROFESSIONAL SURVEYOR AND MAPPER
REGISTRATION No. 5660
STATE OF FLORIDA

SKETCH & DESCRIPTION

A PORTION OF VACATED
N.E. 9TH COURT
AND A PORTION OF VACATED
SPRUCE AVENUE

POMPAÑO BEACH BROWARD COUNTY FLORIDA

KEITH
ASSOCIATES, INC.
consulting engineers
301 EAST ATLANTIC BOULEVARD
POMPAÑO BEACH, FLORIDA 33060-6643
(954) 788-3400 FAX (954) 788-3500
EMAIL: mail@keith-associates.com LB NO. 6860

SHEET 1 OF 2
DRAWING NO. 07020.05 SKD.dwg

DATE 4/20/15

SCALE AS SHOWN

FIELD BK. N/A

DWG. BY S.M.

CHK. BY M.M.M.

DATE REVISIONS

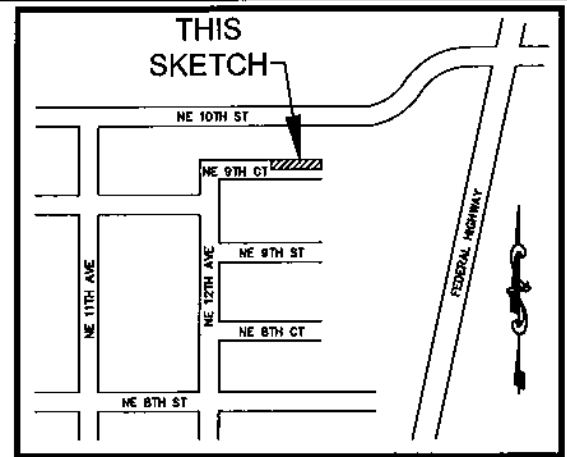

LOCATION MAP
NOT TO SCALE

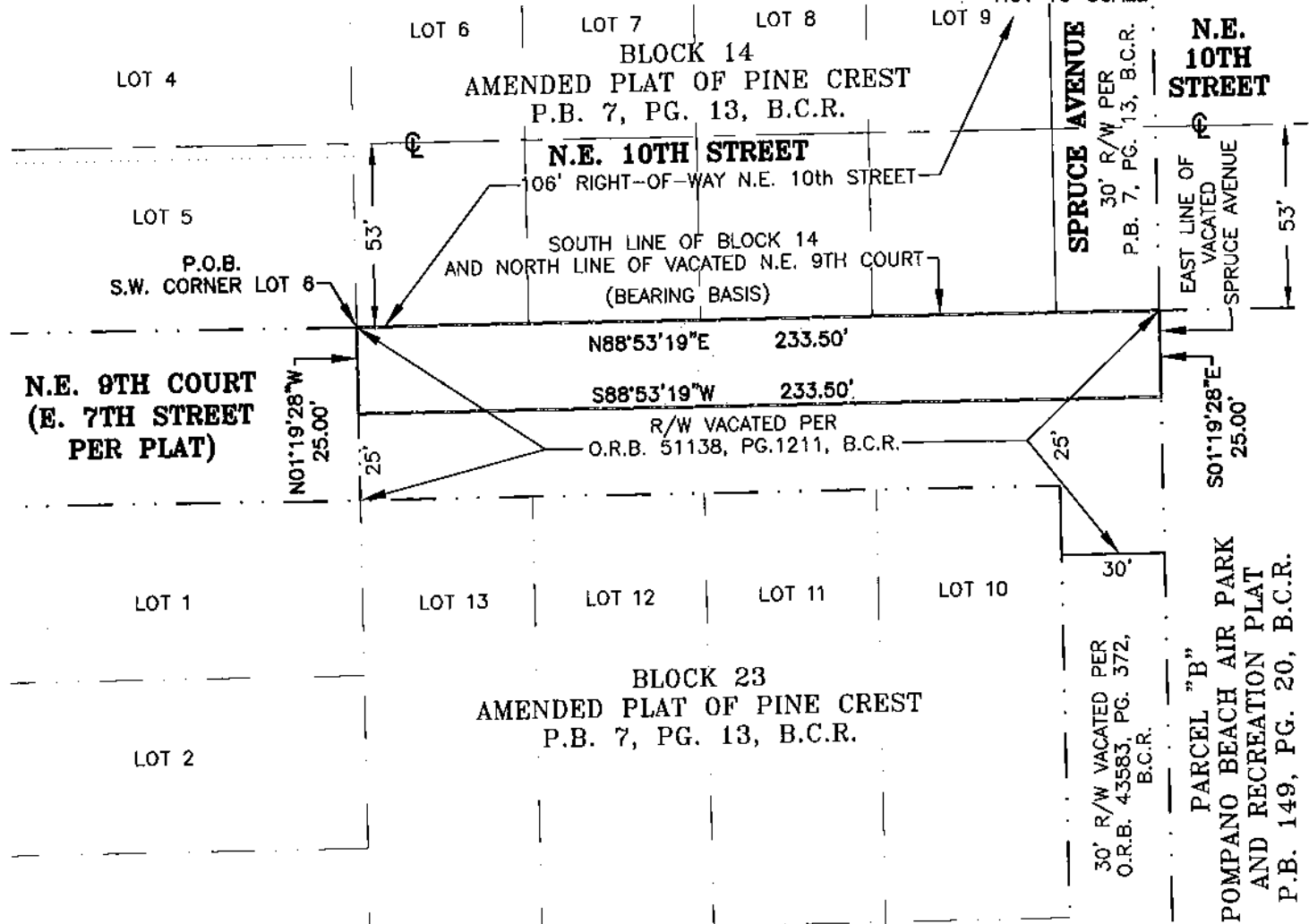

LEGEND:

B.C.R.	BROWARD COUNTY RECORDS
LB	LICENSED BUSINESS
O.R.B.	OFFICIAL RECORDS BOOK
P.B.	PLAT BOOK

PG.	PAGE
P.O.B.	POINT OF BEGINNING
R/W	RIGHT-OF-WAY
©	CENTERLINE

SKETCH & DESCRIPTION

A PORTION OF VACATED
N.E. 9TH COURT
AND A PORTION OF VACATED
SPRUCE AVENUE

POMPANO BEACH BROWARD COUNTY FLORIDA

KEITH
ASSOCIATES, INC.
consulting engineers
301 EAST ATLANTIC BOULEVARD
POMPANO BEACH, FLORIDA 33060-6843
(954) 788-3400 FAX (954) 788-3500
EMAIL: mail@keith-associates.com LB NO. 6860

SHEET 2 OF 2

DRAWING NO. 07020.05 SK0.dwg

DATE 4/20/15

SCALE AS SHOWN

FIELD BK. N/A

DWNG. BY S.M.

CHK. BY M.M.M.

<i>DATE</i>	<i>REVISIONS</i>
