



**CITY OF POMPANO BEACH**  
**ADVISORY BOARD / COMMITTEE**  
**APPLICATION**

**2012 OCT 29 AM 11:01**

City Clerk's Office Phone: 954-786-4611 Fax: 954-786-4095  
Post Office Drawer 1300, Pompano Beach, FL 33061  
[www.mypompanobeach.org](http://www.mypompanobeach.org)

X

Mr. \_\_\_ Mrs. \_\_\_ Ms. ☒ Miss \_\_\_ Name: Mimi Botscheller  
(Optional)

**Residence Information:**

Home Address: 919 NE 24th Ave  
City/State/Zip: Pompano Beach, FL 33062  
Home Phone: 954-785-0777 Cell Phone: 954-610-4859  
Email: mimibot@comcast.net Fax: \_\_\_\_\_

**Business Information:**

Employer/Business Name: Art Institute of Ft. Lauderdale  
Current Position / Occupation: Professor  
Business Address: 1799 SE 17th Street  
City/State/Zip: Ft. Lauderdale, FL 33316  
Business Phone: 954-463-3000 Fax: \_\_\_\_\_ Email: mbotscheller@aii.edu

Are you a U.S. Citizen? Yes ☒ No \_\_\_

Are you a resident of Pompano Beach? Yes ☒ No \_\_\_ Reside in District: 1 ☒ 2 \_\_\_ 3 \_\_\_ 4 \_\_\_ 5 \_\_\_

Do you own real property in Pompano Beach? Yes ☒ No \_\_\_

Are you a registered voter? Yes ☒ No \_\_\_

Have you ever been convicted of a felony? Yes \_\_\_ No ☒

Current or prior service on governmental boards and/or committees: yes. public art, county

**Please make a check next to the Advisory Boards/Committees you would like to serve on:**

Affordable Housing	Cultural Arts	Parks and Recreation
Air Park	Education	*Planning & Zoning/Local Planning Agency
Architectural Appearance	Emergency Medical Services	*Police & Firefighter's Retirement System
Budget Review	*Employee's Board of Appeals	Pompano Beach Economic Development Council
Charter Amendment	Employee's Health Insurance	Public Art Committee <input checked="" type="checkbox"/>
Community Appearance	*General Employee's Retirement System	Recycling & Solid Waste
*Community Development	Golf	Sand & Spurs Riding Stables
CRA East	Historic Preservation	Marine
CRA West	*Housing Authority of Pompano Beach	*Unsafe Structures
		*Zoning Board of Appeals

**\*Financial Disclosure Form is required, if appointed to serve, upon appointment and upon resignation/retirement.**

In addition a Resume may be attached

Education: \_\_\_\_\_

\_\_\_\_\_

Experience: \_\_\_\_\_

\_\_\_\_\_

Past Positions: \_\_\_\_\_

\_\_\_\_\_

\_\_\_\_\_

Hobbies: \_\_\_\_\_

\_\_\_\_\_

\_\_\_\_\_

***Making any false statements herein may be cause for revocation by the City Commission of any appointment to a Board/Committee.***

Signature: Mimi Botscheller

Date: October 26, 2012

Initials of Clerk or Deputy: \_\_\_\_\_

Date received or confirmed: \_\_\_\_\_

Please check one: ☐ New Application ☐ Currently Serving on Board ☐ Updated Information

Note: Application is effective for one year from date of completion. If you have any questions on the above, please call the City Clerk's Office at: 954-786-4611, or send via fax to: 954-786-4095.

## **Mimi Botscheller**

919 Northeast 24th Avenue  
Pompano Beach, Florida 33062

954-610-4859 (Studio, Cellular)

954-727-43569

mimibot@comcast.net

## **CV**

### **Education**

M.A. 2011 Graphic Design. 21 credits added to M.F.A. Miami International University of Art and Design. Miami, Florida

M.F.A. 2004 Visual Arts. Miami International University of Art and Design.

B.A. 1973 Painting/Education. Webster University. St. Louis, MO. Honors in Art.

Areas of specialization: Painting, Illustration, (Traditional and digital), Photography and Graphic Design

### **Professional Experience**

1973- Full time instructor of art and design. Art Institute of Fort Lauderdale  
to present Ft. Lauderdale, Florida

1986- Botscheller Studio. Art and Design Business.

to present

2004 INTERNSHIP. Bernice Steinbaum Gallery. Miami, FL. Gallery assistant during Art Basel, Miami Beach.

1976-78 Instructor of Painting and Art History. The Design Schools European Study Tour. Quarter abroad program. Florence, Italy

### **Grants/Fellowships**

1989 Recipient, South Florida Cultural Consortium Fellowship. Broward Art Council. Ft. Lauderdale

Travel/ Sabbatical Grant. Art Institute of Fort Lauderdale.

1997 TERMINAL 19. Port Everglades. Fort Lauderdale. FL. Tile Floor Design. Art in Public Places Grant.

1996 TERMINAL 19. Port Everglades. Fort Lauderdale. Commissioned paintings/grant Public Art and Design, Broward County.

2000 Duane Hanson Allied Artist Award. Broward Art Council.

### **Selected Exhibitions**

- Indicates catalogue available

2012 2nd INTERNATIONAL JURIED PHOTOGRAPHY EXHIBITION. Viridian Artist's Gallery. New York, NY. Juried by Jennifer Blessing, Curator, Guggenheim Museum

2011 CONTRASTS. International Photography Group Show. SOHO Photo Gallery. New York, NY

RED EYE. Video installation. Art Serve. Ft. Lauderdale, FL

FACULTY SHOW. Art Institute of Ft. Lauderdale. Ft. Lauderdale, FL

- 2010 NEW\*ART INTERNATIONAL COMPETITION. Group exhibition. Armory Center. Palm Beach, FL
- 2009 FACULTY SHOW. Art Institute of Ft. Lauderdale. Ft. Lauderdale, FL  
MULTIVERSAL GROUP SHOW. Art Basel Event Miami. Miami, FL  
ALL-MEDIA JURIED BIENNIAL. Group exhibition. Hollywood Art and Culture Center. Hollywood, FL. Juror: Nina Arias
- 2008 FACULTY SHOW. Art Institute of Ft. Lauderdale, Ft. Lauderdale, FL.  
HYBRID STRATEGIES. Group exhibition. Art Institute of Ft. Lauderdale. Ft. Lauderdale, FL. Curator: Mimi Botscheller
- 2007 Faculty Show. Art Institute of Ft. Lauderdale. Ft. Lauderdale, FL.  
FAST. Group exhibition. Temporary space. Wynwood, Miami. FL. Curator: Jordan Massengale.
- 2006 THE SEVEN MUSES. Group exhibition. Aquarian Age Gallery. Boca Raton, FL.  
FACULTY SHOW. Art Institute of Ft. Lauderdale. Ft. Lauderdale, FL.  
QUIET. Group exhibition. Temporary space. Wynwood. Miami, FL. Curators: Jordan Massengale and Christopher Meesey.
- 2005 FACULTY SHOW. Art Institute of Ft. Lauderdale. Ft. Lauderdale, FL.  
ALUMNI INVITATIONAL. Miami international University of Art and Design. Miami, FL.  
MFA THESIS EXHIBITION. Miami International University of Art and Design. Miami, FL.
- 2004 CONNECTIVITY: embedded solutions. One-person exhibition. Mark Wheeler Gallery. Art Institute of Ft. Lauderdale. Ft. Lauderdale, FL  
FEMI-NINE. Group exhibition, Art Basel event. Estefano Arts Center. Miami, FL  
DECK THE WALLS. Group exhibition. New Star Gallery. Hollywood, FL  
PRIVATE SPACES. Group exhibition in a private space. Miami Shores, FL  
Curator: Mimi Botscheller  
FRENZY. Group exhibition in temporary space. Miami, FL.  
Curator: Jordan Massengale.  
53<sup>rd</sup> ANNUAL ALL FLORIDA COMPETITION. Boca Raton Museum of Art. Boca Raton, FL  
STRATHMORE ART CONTEST. On-line exhibition of works on Strathmore Paper. Merit Award.
- 2003 LUCID. Group show. Curator: Jordan Massengale. Temporary space for Art Basel Miami Beach. Winwood, Miami, Florida.  
FRENZY. Group show. Curator: Jordan Massengale. Temporary space. Wynwood Art District. Miami, Florida.
- 2002 Selections from the FESTIVAL INTERNATIONAL. Boca Raton Museum of Art. Boca Raton Florida.
- 2001 XXIII FESTIVAL INTERNATIONAL DE LA PEINTURE. Chateau Musee. Cagnes-Sur-Mer. France. \*
- 2000 OUR OWN SHOW. Society of Illustrators. New York, New York. \*  
SOCIETY OF THE FOUR ARTS. Annual Exhibition of Contemporary American Painting. Palm Beach, Florida. \*
- 1999 TROPICAL COLORS. Group exhibition. Gallery Six. Broward County Main Library. Ft. Lauderdale, FL.
- 1998 FACULTY SHOW. Art Institute of Fort Lauderdale. Ft. Lauderdale, Florida.  
GROUP SHOW. Masks of expression. National Car Rental Center. For Young at Art Museum. Davie, FL
- 1997 OUR OWN SHOW. Society of Illustrators Gallery. New York, New York. \*
- 1996 GROUP SHOW, gallery artists. Carone Gallery. Ft. Lauderdale., FL.

- 1995 QUESTIONING REALITY. Two-person exhibition. Jeannine Cox Fine Art. Miami Beach.  
GROUP SHOW, gallery artists. Carone Gallery. Ft. Lauderdale.  
GROUP SHOW, of gallery artists, SEASON OPENING. Carone Gallery
- 1994 HORTT COMPETITION. Museum of Art. Ft. Lauderdale, FL. Merit Award.  
Ft. Lauderdale. \*  
GROUP SHOW. Gallery artists. Carone Gallery. Ft. Lauderdale, FL.  
GROUP SHOW. Gallery artists. Jeannine Cox Fine Art. Miami Beach, FL.
- 1993 ONE PERSON EXHIBITION. TRAVELS AND TRANSFORMATIONS. Mark Wheeler Gallery. Art Institute Ft. Lauderdale. Ft. Lauderdale, FL.  
GROUP SHOW. Jeannine Cox Fine Art. Miami Beach, FL  
AIFL Faculty Exhibition. Armory Art Center. West Palm Beach, FL
- 1992 INAUGURAL EXHIBITION. Lee Wagener Gallery. Ft. Lauderdale International Airport. Ft. Lauderdale, FL. Sponsored by Art in Public Places, Alamo Rent a Car
- 1991 SOUTH FLORIDA INVITATIONAL. Museum of Art. Ft. Lauderdale, FL.  
Curator: George Bolge. \*  
SURREALISM, DREAMS, FANTASIES. Young at Art Museum. Installation. Plantation, FL.  
OUR OWN SHOW. Society of Illustrators Gallery. New York, NY. \*
- 1990 ALL FLORIDA EXHIBITION. Boca Raton Museum of Art. Boca Raton, FL. \*  
36th ANNUAL HORTT COMPETITION. Museum of Art. Ft. Lauderdale.  
Merit Award. \*
- 1989 GROUP EXHIBITION. GANG OF FIVE. The Art Institute of Ft. Lauderdale.  
Ft. Lauderdale, FL  
FOUR IN FLORIDA. Carone Gallery. Ft. Lauderdale, FL  
SOUTH FLORIDA CULTURAL CONSORTIUM FELLOWSHIP. FOUR VIEWS. State of Florida's yearly merit award South Florida exhibitions:  
North Miami Museum of Contemporary Art. North Miami, FL. \*  
Martello Museum. Key West, FL  
Northwood Institute. Palm Beach, FL  
Art and Culture Center. Hollywood, FL
- 1988 GROUP EXHIBITION. ENIGMA. Chattahoochee Art Museum. La Grange, GA  
49th ANNUAL NATIONAL EXHIBITION OF CONTEMPORARY AMERICAN PAINTING. The Society of the Four Arts. Palm Beach, FL. \*  
GROUP EXHIBITION. ENIGMA. Alexander Breast Gallery. Jacksonville University. Jacksonville, FL
- 1987 FLORIDA ARTIST SERIES #4. Boca Raton Museum of Art. Boca Raton, FL. \*  
48th ANNUAL NATIONAL EXHIBITION OF CONTEMPORARY AMERICAN PAINTING. The Society of the Four Arts. Palm Beach, FL. \*  
MADE IN FLORIDA. Selections from the Museum's Permanent Collection. Museum of Art. Ft. Lauderdale, FL. Curator: George Bolge. \*
- 1986 SEVEN DEADLY SINS. Gilles Patrick Gallery. Ft. Lauderdale, FL.  
ONE PERSON EXHIBITION: INTERNATIONAL SYMBOLISM. 407 Gallery. Ft. Lauderdale, FL  
HORTT COMPETITION. Museum of Art. Ft. Lauderdale, FL. \*  
35th ANNUAL ALL FLORIDA JURIED EXHIBITION. Boca Raton Museum of Art. Boca Raton, FL.  
Merit Award. Juror: Bonnie Clearwater. \*  
EXPRESSIONS! 6th Annual Competition. Art and Culture Center. Hollywood, FL \*
- 1985 HORTT COMPETITION, Museum of Art. Ft. Lauderdale, FL. \*
- 1984 ONE PERSON EXHIBITION. Gilles Patrick Gallery. Ft. Lauderdale, FL
- 1983 FIRST ANNUAL PRIZE COMPETITION. Province town Art Museum.

- Provincetown, MA. Merit Award. \*
- 1982 HORTT COMPETITION. Museum of Art. Ft. Lauderdale, FL.  
First Prize. Juror: Sam Hunter. \*
- 1980 HORTT COMPETITION. Museum of Art. FT. Lauderdale, FL  
Merit and Purchase Award. Juror: Robert T. Buck. \*
- 42ND ANNUAL NATIONAL EXHIBITION OF CONTEMPORARY  
PAINTING. The Society of the Four Arts. Palm Beach, FL. \*
- 1979 HORTT COMPETITION. Museum of Art. Ft. Lauderdale, FL. \*
- 1978 40TH ANNUAL NATIONAL EXHIBITION OF CONTEMPORARY  
PAINTING. The Society of the Four Arts. Palm Beach, FL. \*
- 1976 Museum of Art's, LAS OLAS ART FESTIVAL. Ft Lauderdale, FL  
Best in show. Juror: Duane Hanson  
HORTT COMPETITION. Museum of Art. Ft. Lauderdale, FL. \*

## Bibliography

magazines.

- Ed Duggan. Developer is in fat city with artistic lofts in FAT Village South Florida Business Journal  
July 23, 2007
- Editor. Port Report. Artwork and Decor Blend to Welcome Cruise Passengers. Winter 1198 / 1999.  
Pg.20
- Landry, Linda. Cultural Quarterly. Botscheller's Work Opens Windows On South Florida's Natural  
World.  
Winter 1997. Pg.27. Anderson, Serrin E. Cultural Quarterly. A Lifetime Sentence to Art. Fall 1989.  
Pg.28
- Stapp, Mary. Regional Thinking is it's Own Reward. Sun-Sentinel. Features Sunshine Magazine.  
October 22, 1989. pg. 18
- Senz, Laurie. The Best (Gold Coast Fashion & Lifestyle). A Stage For Expression. December 1985.  
Pg.17

book.

- Botscheller, Mimi. Songs of Innocence and of Experience. Blurb. June, 2010
- Bolge, George, Constant, Dr. Roland. XXXIIIe Festival International de la Peinture. Chateau Musee.  
GS Communication a Monaco. June 2001

newspaper reviews

- Budjinski, Jason. Connect the Thoughts. Miami New Times. Jun 16 2005
- Hurlburt, Roger. Carone Presents Local Artists, Season Preview. Sun Sentinel. Lifestyle. Dec. 14,  
1995. Pg. 3E
- Hurlburt, Roger. Into the Limelight, Boldly. Sun-Sentinel. Arts and Leisure. June 5, 1994. pg. 3D
- Kohen, Helen. Boca Exhibit comes of age. Miami Herald. August 17, 1986
- Stanier, Carole K. Past and Present. Hollywood Sun-Tattler. Art. July 20. 1984
- Hurlburt, Roger. Mimi Botscheller exhibit inaugurates new gallery. Art Libs, Arts and Leisure. July 1,  
1984
- Hurlburt, Roger. Local artist's paintings bear a spiritual touch. Fort Lauderdale News. Art and  
Leisure. July 11, 1982
- Hurlburt, Roger. Singular character, creativity in Hortt show. Ft. Lauderdale News and Sun-Sentinel.  
Art and Leisure. May 16, 1982
- Jonas, Shubert. Mimi Botscheller: Her Works Induce Thought, Involvement. Ft. Lauderdale News.  
July 1979.

Edwards, Ellen. Focus Show: As the World's Turn. Miami Herald. Art. April. 1977

newspaper articles

Hofheinz, Darrell. Tropical Vision. The Pompano Pelican. September 2, 1996

Hakimi, Maxine. Artist Spotlight. Pulp. Dec / Jan 1995. Pg.12

Sandler, Roberta. Serene Seclusion. Sun-Sentinel. Features Lifestyle. Feb 8, 1991. pg. 1E

Klein, Roberta. Mediterranean Revival. Sun-Sentinel. Features Lifestyle. June 23, 1991. Pg.14

Heidelberg, Paul. The Art of Sharing. Sun-Sentinel. North East. January 18, 1989. pg. 11

Hurlburt, Roger. Praise For Area Artists Boosts Carone Opening. Sun-Sentinel. Features Lifestyle. December 13, 1989. pg. 6E

Harakas, Margo. Welcome To My Nightmare. Sun-Sentinel. Features Lifestyle. January 21, 1987. pg. 1E

Hurlburt, Roger. Autumn a Good Time to Visit Area Galleries. Sun-Sentinel. Features Lifestyle. September 17, 1986. pg. 6E

**Conferences**

Society of Illustrators Educators Symposium. 2006, 2008, 2010. Meets bi-annually. New York, NY

Nuts and Bolts Conference. 3 x 3 Magazine. 2010. New York, NY

College Art Association Annual Conference. 2010. Chicago, IL

**Not for Profit Partnerships/Projects/Professional Service**

- |      |   |
|------|---|
| 2011 | Non-profit mural for Art Serve. Ft. Lauderdale, FL  |
| 2009 | Non-profit mural for the city of Ft. Lauderdale. In partnership with the Art Institute of Ft. Lauderdale and Art Serve of Ft. Lauderdale  |
| 2008 | Non-profit mural for Pediatric Cardiac Sonogram Unit. Broward General Hospital. Ft. Lauderdale, FL  |
| 2007 | Artist Selection Panel. Master Plan for Port Everglades, FL. Broward Cultural Affairs.<br>Artist Selection Panel. Transit Center for Pompano Beach, FL. Broward Cultural Affairs.   |
| 2006 | Non-profit mural work for ARC Broward. Sunrise, FL.<br>Finalist. Aviation Media project. Broward County Cultural Affairs.   |
| 2005 | Non-profit mural work for Joe DiMaggio Children's Hospital, Teen Center. Hollywood, FL<br>Non-profit mural work for Holy Cross Hospital. Bienes Cancer Center. Ft. Lauderdale, FL   |
| 2004 | Organized Artist lecture/Workshop with David Carson. Art Institute of Ft. Lauderdale.   |
| 2003 | Cultural Arts Committee. City of Pompano Beach, FL.<br>Phase I Pompano Beach Streetscape project. Side walk installation.<br>Mural Design and fabrication. Broward County Fireman Union. Pompano Beach, FL  |
| 2002 | 1st Annual MUSIC FEST MIAMI. Backdrop painting and fabrication. Promotional artwork for festival. Bayfront Park. Miami, FL<br>ZIGGY MARLEY AND THE MELODY MAKERS. Backdrop painting and fabrication, for live performance and DVD production. Pompano Beach Amphitheater. Pompano Beach, FL.<br>BOB MARLEY CARIBBEAN FESTIVAL. Bob Marley Movement. Set design, 30 x 40 ft. stage backdrop. |
| 2001 | BOB MARLEY CARIBBEAN FESTIVAL. Bob Marley Movement.<br>Backdrop painting and fabrication.   |

**Technical** Adobe Photoshop, InDesign and entry level After Effects.  
**Abilities** After Effects projects may be viewed on vimeo.com (Mimi Botscheller)

**Professional** 1980- present. Society of Illustrators. New York, NY  
**Organizations**

**Selected Public and Private Collections**

Museum of Art. Ft. Lauderdale  
Biba Gallery. Palm Beach, FL  
Mr. Robert Lewis. Denver, CO  
Mr. Bob Power. New York, NY  
Broward County Transportation Department. Pompano Beach, FL  
Paine Webber Securities. Miami, FL  
Broward County Main Library. Ft. Lauderdale, FL  
Broward County Transportation Department. Pompano Beach.  
City Hall, FT. Lauderdale  
Art Institute Ft. Lauderdale  
Port Everglades. Terminal 19. Ft. Lauderdale, FL. Costa Cruise Lines  
Mr. and Mrs. Melvin Simon. Manalapan, FL  
Mr. and Mrs. Luciano Paladini. Florence, Italy  
Mr. and Mrs. Sy Candee. New York, NY  
Mr. and Mrs. James Brady. Ft Lauderdale, FL  
Mr. and Mrs. Matthew Carone. Ft. Lauderdale, FL, and Lennox, MA  
Mr. and Mrs. Gerald Schnitzer. Ft. Lauderdale, FL  
Mrs. Cedella Marley- Booker. Coral Gables, FL  
Mr. and Mrs. Michael Cortese. Boca Raton, and Bay Head, NJ





**CITY OF POMPANO BEACH  
ADVISORY BOARD / COMMITTEE  
APPLICATION**

**City Clerk's Office Phone: 954-786-4611 Fax: 954-786-4095**  
**P. O. Drawer 1300, Pompano Beach, FL 33061**  
**www.pompanobeachfl.gov**

Mr. \_\_\_ Mrs. \_\_\_ Ms. \_\_\_ Miss \_\_\_ Name: Carol R Moore, Ph.D.  
(Optional)

**Residence Information:**

Home Address: 517 N.E. 1st Street  
City/State/Zip: Pompano Beach, FL 33060  
Home Phone: xx Cell Phone: 954-654-1338  
Email: drcarolelisabeth@gmail.com Fax: \_\_\_\_\_

**Business Information:**

Employer/Business Name: Carol R. Moore Fine Art/Creative Life Journeys, Inc.  
Current Position / Occupation: owner  
Business Address: 517 N.E. 1st Street  
City/State/Zip: Pompano Beach, FL 33060  
Business Phone: xx Fax: xx Email: ~~954-654-1338~~

Are you a U.S. Citizen? Yes ☒ No ☐  
Are you a resident of Pompano Beach? Yes ☒ No ☐ Reside in District: 1 ☐ 2 ☐ 3 ☒ 4 ☐ 5 ☐  
Do you own real property in Pompano Beach? Yes ☒ No ☐  
Are you a registered voter? Yes ☒ No ☐  
Have you ever been convicted of a felony? Yes ☐ No ☒

Current or prior service on governmental boards and/or committees: \_\_\_\_\_

**Please check the first box next to the Advisory Boards/Committees you would like to serve on:**

<input type="checkbox"/>	Affordable Housing	<input type="checkbox"/>	Education	<input type="checkbox"/>	Parks and Recreation
<input type="checkbox"/>	Air Park	<input type="checkbox"/>		<input type="checkbox"/>	*Planning & Zoning/Local Planning Agency
<input type="checkbox"/>	Architectural Appearance	<input type="checkbox"/>	Emergency Medical Services	<input type="checkbox"/>	*Police & Firefighter's Retirement System
<input type="checkbox"/>	Charter Amendment	<input type="checkbox"/>	*Employee's Board of Appeals	<input type="checkbox"/>	Pompano Beach Economic Development Council
<input type="checkbox"/>	Community Appearance	<input type="checkbox"/>	Employee's Health Insurance	<input checked="" type="checkbox"/>	Public Art Committee
<input type="checkbox"/>	*Community Development	<input type="checkbox"/>	*General Employee's Retirement System	<input type="checkbox"/>	Recycling & Solid Waste
<input type="checkbox"/>	CRA East	<input type="checkbox"/>	Golf Advisory Board	<input type="checkbox"/>	Sand & Spurs Riding Stables
<input type="checkbox"/>	CRA West	<input type="checkbox"/>	Hillsboro Inlet District	<input type="checkbox"/>	Marine
<input checked="" type="checkbox"/>	Cultural Arts	<input type="checkbox"/>	Historic Preservation	<input type="checkbox"/>	Nuisance Abatement Board
<input type="checkbox"/>		<input type="checkbox"/>	*Housing Authority of Pompano Beach	<input type="checkbox"/>	*Unsafe Structures
<input type="checkbox"/>		<input type="checkbox"/>		<input type="checkbox"/>	*Zoning Board of Appeals

\*Financial Disclosure Form is required, if appointed to serve, upon appointment and upon resignation/retirement.

In addition a Resume may be attached

Education: 1983, BFA Corcoran School of Art & Design, Washington, DC

1999, MFA Norwich University, Vermont College, Montpelier, VT

2008, Ph.D., Concentration in Arts & Sciences and a Specialization in Creativity & Healing

PLEASE SEE ATTACHED RESUME

Experience:

Past Positions:

Hobbies: tennis, pickle ball, walking

**Making any false statements herein may be cause for revocation by the City Commission of any appointment to a Board/Committee.**

Signature:

*Carl Z. Moore*

Date:

*12/5/22*

Initials of Clerk or Deputy:

Date received or confirmed:

Please check one: ☐ New Application ☐ Currently Serving on Board ☐ Updated Information

Note: Application is effective for one year from date of completion. If you have any questions on the above, please call the City Clerk's Office at: 954-786-4611, or send via fax to: 954-786-4095.

**CAROL R. MOORE, PH.D.**

**517 N.E. First Street Pompano Beach, FL. 33060 954-654-1338 (CELL)**  
**CMOORE8506@AOL.COM**

## **EDUCATION**

**2008 Doctor of Philosophy with Concentration in Arts & Sciences and a Specialization in Creativity and Healing**, Union Institute & University, Cincinnati, OH

**1999 Master of Fine Arts in Visual Arts**, Norwich University, Vermont College, Montpelier, VT **1983 Bachelor of Fine Art**, Corcoran School of Art, Washington, DC

## **ART IN PUBLIC PLACES-Solo Artist**

**2011** Altar and Credence Table (kiln cast glass, pyrography, wood), Chapel, JoeDiMaggio Children's Hospital, Hollywood, FL

**2004** Four (4) 9'x26' Walls of Fused and Kiln Cast Glass, Consolidated Car Rental Facility, Ft. Lauderdale-Hollywood International Airport

**2003** Kool Kids' 9' Tall Glass Mosaic Memorial/Healing Tree, Mailman Pediatric Center, University of Miami School of Medicine, Miami, FL

**2003** Six (6) columns of stained glass embedded in faux coral, *Underwater Life*, Ft. Lauderdale- Hollywood International Airport, Terminal 1, Concourse B

## **GRANTS - INDIVIDUAL ARTIST AWARD**

**2008-10** Broward County Cultural Division, Education and Community Development Grant Program, *CreativeLifeJourneys: Mapping Self by Means of Creative Expression*, Joe DiMaggio Children's Hospital, Hollywood, FL

**2007-08** Broward County Cultural Division, Education and Community Development Grant Program, *CreativeLifeJourneys: Mapping Self by Means of Creative Expression*, The Starting Place, Inc., Hollywood, FL

**2005** Broward County Cultural Division, Education and Community Development Grant Program, *CreativeLifeJourneys: Mapping Self by Means of Creative Expression*, The Starting Place, Hollywood, FL

**2004** Broward County Cultural Division, Education and Community Development Grant Program, *CreativeJourneys - Collaborative, Integrative, Experiential and Educational Methods of Creativity*, Children's Diagnostic & Treatment Center, Inc., Ft. Lauderdale, FL  
Broward County Cultural Affairs Division, Education and Community Development Grant

**2003** Program, *Art In Medicine Summer Program*, Children's Diagnostic & Treatment Center, Inc., Ft. Lauderdale, FL

## **TEACHING OPPORTUNITIES**

**2018-20** Honolulu Woman's Prison, Volunteer Art Facilitator

**2006** Cultural Arts Facilitator, U.N.I.T.Y., Oakland Elementary School, Oakland Park, FL

**2005** Cultural Arts Facilitator, Matrix, Sunrise Middle School, Sunrise, FL

**2003** Coordinator, Art In Medicine Program, Children's Diagnostic & Treatment Center, Inc., Ft. Lauderdale, FL

**1999-09** Art Institute of Ft. Lauderdale, Faculty

**1999-01** West Palm Beach Community College, Adjunct Professor, Boca Raton, FL

**1992-99** Pine Crest Preparatory School, substitute teacher and facilitator of Art After School Program, Ft. Lauderdale, FL

**1997-00** Private Art Lessons in Studio, Pompano Beach, FL **1998** Hollywood Art and Culture Center, Hollywood, FL

**1985-86** Muslim All Girl School, Dammam, Saudi Arabia

## **COURSES TAUGHT AT COLLEGE LEVEL**

Art Appreciation, Principles of Aesthetics, Design Basics, Design Basics/Color, Drawing Perspective, Life Drawing, 3D Design, Women's Studies

## **SELECTED EXHIBITIONS**

**2018** Hawaii Watercolor Society, 55th Annual Membership Show, Arts @ Marks Garage, Juried

\*14th Annual Windward Wanderers Exhibit, Ho'omaluhia Botanical Garden

**2017** Hawaii Watercolor Society, 54th Annual Membership Show, Ho'omaluhia Botanical Garden, Juried

\* Hawaii Watercolor Society, *Celestial Realms*, Oahu Country Club, Curated

\*13th Annual Windward Wanderers Exhibit, Ho'omaluhia Botanical Garden

**2015** 11th Annual Windward Wanderers Exhibit, Ho'omaluhia Botanical Garden

\*Pastel Artists of Hawaii 6th Annual Members Show, Hawaii Main Library

\*Collages & Clay, Honolulu Country Club Gallery

\*Windward Artist Guild 56th Annual Members Exhibition, Curated

\*Association Hawaii Artists 45th Annual Aloha Show, Honolulu Hale, Juried



- 2014** Honolulu Japanese Chamber of Commerce, 36th Annual "Commitment to Excellence", Juried
- 2013** Windward Artist Guild 54th Annual Exhibition, Juried
- 2011** The City of Pembroke Pines Glass Gallery
- 2011** Art Serve, Ft. Lauderdale, *Conflict*
- 2010** \*Art Serve, Ft. Lauderdale, *Portrait of Inner Self*  
 \*Cornell Museum, Delray Beach, FL, 2+3  
 \*Susan B. Anthony Recovery Center, Tamarac, Installation
- 2008** Art Institute of Ft. Lauderdale, Faculty Show
- 2003** Society for Arts in Healthcare, Annual Conference, San Diego, CA: *Kool Kids and the Memorial/ Healing Tree*, DVD Documentary and Poster Exhibition  
 \*Webber Cultural and Conference Centers, Central Florida Community College, Ocala, FL, *Ants Go Shopping*  
 \*Center For the Arts, Vero Beach, FL, *Ants Go Shopping*  
 \*Town Hall, Jupiter, FL, *Ants Go Shopping*
- 2002** International Game and Fish Association, Fishing Hall of Fame & Museum, Davie, FL Gallery Yes, Wilton Manors, FL  
 \*Art Serve, Ft. Lauderdale, FL
- 2001** Broward Art Guild, *Controversy*, People's Choice Award  
 \*Museum of Art, Ft. Lauderdale, FL, *Under The Influence*
- 2000** Art Institute of Ft. Lauderdale, Faculty Show  
 \*Boca Raton Museum of Art, Juried  
 \*Museum of Art, Ft. Lauderdale, FL, *Florida Follies*, Juried  
 \*Main Library, Ft. Lauderdale, *No Limit*  
 \*Second & Third Dimension Glass Gallery, Pembroke Pines,

## SELECTED PRESENTATIONS

- 2004** Society for Arts in Healthcare, Annual Conference, Washington, DC *Is There A Link Between Creativity/Spirituality and Healing?*
- 2003** Union Institute & University October Symposium, Montpelier, VT *Arts In Medicine - Margins, Boundaries and Thresholds*
- 2003** First International Arts & Healing Conference, The Arts in Healing Institute, Boca Raton, FL, *Kool Kids, The Tree of Hope* **2003** University of Miami School of Medicine, Staff and Administrators, *Kool Kids D Documentary*
- 2003** Children's Diagnostic & Treatment Center, Inc., Ft. Lauderdale, FL *Art In Medicine* **2002** Florida Breast Cancer Coalition, Miami, FL, *Creative Process Interventions*

## **OTHER RELEVANT OPPORTUNITIES**

**Videographer** University of Miami School of Medicine, Art in Medicine  
Academic Program Breast Cancer Foundation, Miami, FL

**Photographer** Stone & Webster Engineering Corporation

### **Facilitator**

\**Art In Medicine*, University of Miami School of Medicine, First Year  
Medical Students

\**Art in Healing*, Children's Diagnostic & Treatment Center, Inc.

\**Art and Healing*, Sylvester Cancer Clinic, Chairsides and bedside  
Oncology Department

### **Artist In Residence**

\*Batchelor Children's Research Institute, University of Miami School of  
Medicine collaboration, building and installation of 9' glass mosaic  
Memorial/healing tree

\**Art In Healing Process*, Miami Jackson Pediatric Oncology Unit  
Creative/ Expressive Therapist Memorial Regional Hospital, Hollywood,  
FL

**Treasurer/Board Member** Women in Energy Environmental Technology  
Institute, Grandview, MO 2002

**ArtServe Star Award**, Broward County, FL

**2+3 Artist Organization**, Ft. Lauderdale, FL, Past President

**Hawaii Watercolor Society**, Honolulu, HI Past President

**Windward Artist Guild**, Honolulu, HI Past President

Sign# Nov 8  
City Clerk office  
2nd floor City Hall



**CITY OF POMPANO BEACH  
ADVISORY BOARD / COMMITTEE  
APPLICATION**

**CITY OF POMPANO BEACH  
OFFICE OF THE CITY CLERK**

**2012 NOV -8 AM 11:45**

**City Clerk's Office Phone: 954-786-4611 Fax: 954-786-4095**  
**Post Office Drawer 1300, Pompano Beach, FL 33061**  
**www.mypompanobeach.org**

Mr. \_\_\_ Mrs. \_\_\_ Ms. X Miss \_\_\_ Name: Patricia Knight  
(Optional)

**Residence Information:**

Home Address: 320 SE 12<sup>th</sup> Ave  
City/State/Zip: Pompano Beach FL 33060  
Home Phone: \_\_\_\_\_ Cell Phone: 585 317 7381  
Email: artcatinoz@gmail.com Fax: \_\_\_\_\_

**Business Information:**

Employer/Business Name: Broward County Library  
Current Position / Occupation: After School@Your Library teacher  
Business Address: Jan Moran Collier City Library  
City/State/Zip: 2800 NW 9 Court, Pompano Beach 33069  
Business Phone: 954-968-3820 Fax: \_\_\_\_\_ Email: \_\_\_\_\_

Are you a U.S. Citizen? Yes X No \_\_\_  
Are you a resident of Pompano Beach? Yes X No \_\_\_ Reside in District: 1 \_\_\_ 2 \_\_\_ 3 X 4 \_\_\_ 5 \_\_\_  
Do you own real property in Pompano Beach? Yes \_\_\_ No X  
Are you a registered voter? Yes X No \_\_\_  
Have you ever been convicted of a felony? Yes \_\_\_ No X  
Current or prior service on governmental boards and/or committees: None

**Please make a check next to the Advisory Boards/Committees you would like to serve on:**

<input type="checkbox"/> Affordable Housing	<input type="checkbox"/> Cultural Arts	<input type="checkbox"/> Parks and Recreation
<input type="checkbox"/> Air Park	<input type="checkbox"/> Education	<input type="checkbox"/> *Planning & Zoning/Local Planning Agency
<input type="checkbox"/> Architectural Appearance	<input type="checkbox"/> Emergency Medical Services	<input type="checkbox"/> *Police & Firefighter's Retirement System
<input type="checkbox"/> Budget Review	<input type="checkbox"/> *Employee's Board of Appeals	<input type="checkbox"/> Pompano Beach Economic Development Council
<input type="checkbox"/> Charter Amendment	<input type="checkbox"/> Employee's Health Insurance	<input checked="" type="checkbox"/> <del>Public Art Committee</del>
<input type="checkbox"/> Community Appearance	<input type="checkbox"/> *General Employee's Retirement System	<input type="checkbox"/> Recycling & Solid Waste
<input type="checkbox"/> *Community Development	<input type="checkbox"/> Golf	<input type="checkbox"/> Sand & Spurs Riding Stables
<input type="checkbox"/> CRA East	<input type="checkbox"/> Historic Preservation	<input type="checkbox"/> Marine
<input type="checkbox"/> CRA West	<input type="checkbox"/> *Housing Authority of Pompano Beach	<input type="checkbox"/> *Unsafe Structures
		<input type="checkbox"/> *Zoning Board of Appeals

**\*Financial Disclosure Form is required, if appointed to serve, upon appointment and upon resignation/retirement.**

In addition a Resume may be attached

Education: BA Fine Art, M.S. Art Ed, NYS Teacher  
Certification

(see attached resume)

Experience: Art teaching positions held in NYS public schools  
K-12, artist & art instructor

Past Positions: Art teacher 2003-2008 in NYS, 2009-2010  
Assistant to Director of Natchez Library's Cinema Celebration  
in Natchez, MS;

Teacher at Collier City Library After School @ Your Library Program  
Hobbies: Scuba diving, drawing, photography, skiing, hiking

**Making any false statements herein may be cause for revocation by the City Commission of  
any appointment to a Board/Committee.**

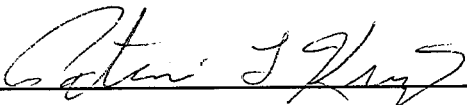
Signature: 

Date: 11-8-12

Initials of Clerk or Deputy: \_\_\_\_\_

Date received or confirmed: \_\_\_\_\_

Please check one: ☐ New Application ☐ Currently Serving on Board ☐ Updated Information

Note: Application is effective for one year from date of completion. If you have any questions on the above, please call the City Clerk's Office at: 954-786-4611, or send via fax to: 954-786-4095.





# Patricia Knight

320 SE 12<sup>th</sup> Ave.  
Pompano Beach, FL 33060  
M: 585-317-7381  
[pkwander@gmail.com](mailto:pkwander@gmail.com)  
[www.artcatstudio.com](http://www.artcatstudio.com)

**Summary** NYS certified art teacher with over fifteen years personal experience in art, graphic design and instruction.

**Experience** **2011 – Present: After School@Your Library Program Teacher, Broward County Libraries**  
Lead teacher for afterschool program giving homework help, reading and writing practice, computer instruction and cultural programming.

**2008 – 2010 Artist & Art Instructor (Natchez, MS)**  
Private art instructor for both digital and traditional art and contributing artist at ArtsNatchez Gallery.

**2009 – 2010 Assistant to the Director of Natchez Literary and Cinema Celebration (Natchez, MS)**  
General office management, kept track of all ticket sales and purchase requisitions, managed schedule of all speakers and VIPs for the event as well as coordinating the programs and schedule during the event and troubleshooting of any issues, created artwork for banners of the 2010 NLCC.

**2007 – 2008 Art Teacher, Victor JH/SH (Victor, NY)**  
Instructor for JH art program and advanced Drawing and Painting for SH.

**2003 – 2007 Art Teacher , Midlakes Elementary (Clifton Springs, NY)**  
Responsible for creation and application of multi-cultural arts program for elementary students with concentration on manual dexterity skills, integration with current curriculums and enhancement of comprehension of math, reading and writing skills through art.

**Dean of Students (2006-07 Special Assignment)**  
Investigator and facilitator of disciplinary issues for K-5 students, with additional responsibility for classroom observations, communications with parents, staff and administration and substitute for elementary principals.

**1995 – 2001 Associate Mgr/Marketing Specialist, World Wide Marketing, Eastman Kodak (Rochester, NY)**  
Responsible for creation of marketing communication materials including launch requirements documents, packaging, copy, sample prints, brochures, spec sheets, and internet demos; growing a business from start up to \$28M. Created PR material and gave demos, presentations, and interviews about our products at trade shows (MacWorld, SHOPA, CES, NACE, etc.) and sales meetings on an international level.

**Skills** Adobe Photoshop, Illustrator, Flash MX, Dreamweaver, MS Word, Excel, PowerPoint, Publisher, MovieMaker, Acrylic painting, drawing, watercolor, photography, digital photography, animation, art history, art appreciation, design (graphic, costume, and 2-D), ceramics, beading, fine metal smithing, linoleum cut printing, digital painting

**Other** Life Space Crisis Intervention certification (LSCI), Keeping Everyone Safe certification (safe physical handling of students in crisis), NYSATA member, guest presenter for Henrietta Art Club, Art Advocacy Project leader, instructor for The Art Store in Henrietta, artist at ArtsNatchez Gallery

**Education** B.A. Fine Art, SUNY Oneonta , NY  
Teacher Certification, Roberts Wesleyan College, NY  
Master of Science, Art Education, Nazareth College, NY

**Interests** Illustration, creative writing, hiking, camping, flying, scuba diving, published comic book creator





# CITY OF POMPANO BEACH ADVISORY BOARD / COMMITTEE APPLICATION

**City Clerk's Office Phone: 954-786-4611 Fax: 954-786-4095**  
**P. O. Drawer 1300, Pompano Beach, FL 33061**  
**www.pompanobeachfl.gov**

CITY OF POMPANO BEACH  
OFFICE OF THE CITY CLERK  
2023 MAY -8 AM 9:32

Mr. \_\_\_ Mrs. \_\_\_ Ms. x Miss \_\_\_ Name: Jemilah L. Jones  
 (Optional)

**Residence Information:**

Home Address: 3499 Oaks Way #708  
 City/State/Zip: Pompano Beach Florida 33069  
 Home Phone: \_\_\_\_\_ Cell Phone: 954 531-2999  
 Email: infojemilah@gmail.com Fax: \_\_\_\_\_

**Business Information:**

Employer/Business Name: Ashanti Cultural Arts and Enrichment  
 Current Position / Occupation: Arts Director for Non Profit  
 Business Address: PO BOX 100646  
 City/State/Zip: Fort Lauderdale Florida 33310  
 Business Phone: \_\_\_\_\_ Email: jemilahj@ashanticulturalarts.org

Are you a U.S. Citizen? Yes x No \_\_\_

Are you a resident of Pompano Beach? Yes x No \_\_\_ Reside in District: 1\_\_\_ 2\_\_\_ 3\_\_\_ 4\_\_\_ 5x

Do you own real property in Pompano Beach? Yes x No \_\_\_

Are you a registered voter? Yes x No \_\_\_

Have you ever been convicted of a felony? Yes \_\_\_ No x

Current or prior service on governmental boards and/or committees: NONE

**Please check the first box next to the Advisory Boards/Committees you would like to serve on:**

<input type="checkbox"/>	Affordable Housing	<input checked="" type="checkbox"/>	Education	<input type="checkbox"/>	Parks and Recreation
<input type="checkbox"/>	Air Park	<input type="checkbox"/>		<input type="checkbox"/>	*Planning & Zoning/Local Planning Agency
<input type="checkbox"/>	Architectural Appearance	<input type="checkbox"/>	Emergency Medical Services	<input type="checkbox"/>	*Police & Firefighter's Retirement System
<input type="checkbox"/>	Charter Amendment	<input type="checkbox"/>	*Employee's Board of Appeals	<input type="checkbox"/>	Pompano Beach Economic Development Council
<input type="checkbox"/>	Community Appearance	<input type="checkbox"/>	Employee's Health Insurance	<input checked="" type="checkbox"/>	Public Art Committee
<input type="checkbox"/>	*Community Development	<input type="checkbox"/>	*General Employee's Retirement System	<input type="checkbox"/>	Recycling & Solid Waste
<input type="checkbox"/>	CRA East	<input type="checkbox"/>	Golf Advisory Board	<input type="checkbox"/>	Sand & Spurs Riding Stables
<input checked="" type="checkbox"/>	CRA West	<input type="checkbox"/>	Hillsboro Inlet District	<input type="checkbox"/>	Marine
<input checked="" type="checkbox"/>	Cultural Arts	<input checked="" type="checkbox"/>	Historic Preservation	<input type="checkbox"/>	Nuisance Abatement Board
<input type="checkbox"/>		<input type="checkbox"/>	*Housing Authority of Pompano Beach	<input type="checkbox"/>	*Unsafe Structures
<input type="checkbox"/>		<input type="checkbox"/>		<input type="checkbox"/>	*Zoning Board of Appeals

\*Financial Disclosure Form is required, if appointed to serve, upon appointment and upon resignation/retirement.

In addition a Resume may be attached

Education: Ely High School Graduate, Florida Agricultural and Mechanical University, Certification and Directors Certificate for Preschools in the State of Georgia. \_\_\_\_\_

Experience: 30 years in the Fine Arts Community for Broward County and Atlanta Georgia. Educational teacher and Director for 20 years in Broward County and Atlanta Georgia \_\_\_\_\_

Past Positions: Board of Directors for Girls in Christ Inc. United Way Atlanta Georgia. Board for Arts Mount Hermon AME CHURCH

Hobbies Reading, dancing, Traveling, journaling at the beach, and being with family and friends.

***Making any false statements herein may be cause for revocation by the City Commission of any appointment to a Board/Committee.***

Signature: \_\_\_\_\_

Date: April 17<sup>th</sup> 2023

Initials of Clerk or Deputy: \_\_\_\_\_

Date received or confirmed: \_\_\_\_\_

Please check one: ☐ New Application ☐ Currently Serving on Board ☐ Updated Information

Note: Application is effective for one year from date of completion. If you have any questions on the above, please call the City Clerk's Office at: 954-786-4611, or send via fax to: 954-786-4095.



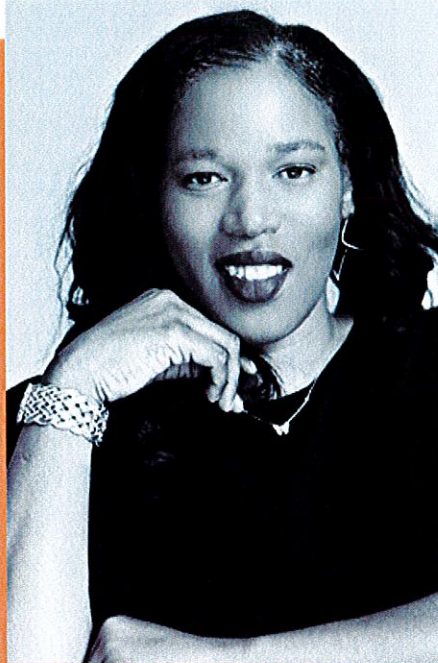

## Jemilah L. Jones

### Dancer | Educator

Twenty-eight years of experience in teaching various dance styles ages 3 to adults, beginner to advanced dance levels.

Experience in creating educational curriculums for the Arts and Early Childhood education. Experience in creating and directing programs in the Arts. Director for Grant funded programs, Art programs for communities, and educational programs.

## Educational Training

- Blanche Ely High School High School Diploma 1996
- Florida Agricultural and Mechanical University Bachelor of Science in Pre-Primary Education 2002
- Alvin Ailey Extensions Horton Certification 2020

## Choreography and Creative Programs

- Delta Sigma Theta Sorority Broward Chapter-choreographer for Debutante Ball
- OWN TV Book of John Gray Dance appearance
- Spring in NYC - A week of dance classes , and auditions for South Florida South Florida students in New York. The Alvin Ailey American Dance Theater, Dance Theater of Harlem, Julliard School of dance
- Summer Dance Workshops Ali Cultural Arts Center
- JAM ACADEMY, Miami FL - Dance Curriculum for grades 5th- 11th
- The Christmas Chocolate Nutcracker Choreography
- TASHA COBBS Concert Tour United States
- Cece Winans Choreographer The Links Inc.
- City of Tamarac, Deerfield, Lauderdale Lakes, Miramar Dance Choreography for Programs

## Work Experience

### Ashanti Cultural Arts and Enrichment

- Artistic Director and Program Administrator  
2013- Present

Dance By Jemilah- Dance and Arts Educational Services

KUUMBA Dance Academy- Instructor and Director  
City of Fort Lauderdale Programs

New Birth Missionary Baptist Church

Atlanta, Georgia  
2008- 2013

Worship and Arts- Dance Instructor and Curriculum Instructor

United Way Smart Start (National Association of Educating Young Children Accredited)  
Atlanta Georgia 2008- 2013  
Certified Substitute Teacher for State funded Pre- Kindergarten classrooms

Mount Hermon AME Church  
Fort Lauderdale Florida  
2004- 2008  
Dance Youth Director

School for Young Children  
National Accredited of Educating Young Children  
Tallahassee Florida  
January 1999- 2004  
Head Preschool Teacher

Holy Cross Hospital  
Fort Lauderdale, Florida  
April 2006- June 2008  
Surgical Services Patient Liaison



## Professional Dance Training

Modern Dance  
Jazz Dance  
Afro- Caribbean  
West African  
Praise Dance  
Horton Dance  
Stretch and Movement for Healing  
Early Childhood Dance and Movement  
Contemporary Dance

## Awards & Performances

- Choreographer for Black Heritage National Competition AME Church
- Florida Agricultural and Mechanical University Choreographer for University events, and pageants.
- The Reign Dance Company - Teacher, choreographer, and Dancer
- Tony Lodge Dancer
- Founder of Vessels of Virtue Dance ministry
- The Book of John Gray appearance on OWN Network
- Tasha Cobbs Gospel Dance performer and choreographer
- Fred Hammond Convert series dance performer and choreographer

## Contact Information

www.dancebyjemilah.com

infojemilahj@gmail.com  
(954)531-2999

Instagram: @dancebyjemilah

# Jemilah Jones

Jemilah is a South Florida Native. Arts have been a part of life forever. She began teaching dance at age 15 for local dance schools and churches. In High School she was a member of the Tony Lodge Dance Company and performed with Brazil Dance Theater. She also performed with the Florida Arts Opera Theater as a teen performer, with many television appearances. Dance gave her an opportunity to travel with many artist and all over the world as a teen. Florida A&M University is where her love for choreography and the implementation of dance programs for children and adults began. She choreographed for Florida A&M University pageants as well as dance programs for local community centers throughout Tallahassee. She started the first Collegiate Dance Ministry in Tallahassee, Vessels of Virtue. This dance ministry consisted of collegiate students from Tallahassee Community College, Florida State University, and Florida A&M University who loved God and dance.

Living in Atlanta, Georgia Jemilah performed for thousands as well as taught over 130 dancers Modern, Ballet, West African and Praise dance. Currently, she resides in Fort Lauderdale.

She was the Dance Director for Mt. Hermon AME Church where their dance Ministry placed 1st and place consecutively for 10 years in the AME Heritage where over 80 dance groups compete from The Bahamas and the State of Florida. She is now the Artistic and Programs Director for Ashanti Cultural Arts, a Non-Profit organization that serves over 2,000 residents in the arts yearly.

Each year through Ashanti students are able to spend Spring Break in NYC where they take private classes with Alvin Ailey American

Dance theater, Julliard, NYU's Tisch School of Dance and more. She is

the founder of Dig Deep Learning Solutions which offers Biblical based workshops on dance and the author of Dance through YOU which is a Biblical

Workbook for dancers She currently is an Artistic Teacher and dancer for The Reign Dance Company

Jemilah has taught over 5,000 students the art of dance from all over the world. Jemilah has appeared on the Book of John Gray on the OWN network.

