

THIS DOCUMENT, TOGETHER WITH THE CONCEPTS AND DESIGN PRESENTED HEREIN, IS AN INSTRUMENT OF SERVICE. IT INTENDS ONLY FOR THE SPECIFIC PURPOSE AND CLIENT FOR WHOM IT WAS PREPARED. REUSE OF ANY UNPUBLISHED REVISIONS OR THE DOCUMENT WITHOUT WRITTEN AUTHORIZATION AND ADAPTATION BY BOWMAN CONSULTING SHALL BE WITHOUT LIABILITY TO BOWMAN CONSULTING.

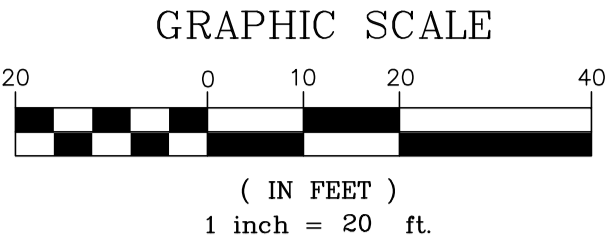

LEGEND	
PROP. ASPHALT DRIVE	
PROP. CONC. SIDEWALK	
PROP. CONC. PAVEMENT	
PROP. TYPE 'F' CURB	
PROP. CATCH BASIN	
PROP. CURB INLET	
PROP. STORM SEWER	
PROPERTY LINE	
EX. CONCRETE PAVEMENT / SIDEWALK	
EX. CONCRETE D CURB	
EX. CONCRETE F CURB	
EX. EDGE OF SIDEWALK	
EX. SIGN	
EX. STORM INLET	
EX. PAVEMENT MARKINGS	
EX. GRADE	
EX. STORM SEWER	
EX. SANITARY SEWER	
EX. WATER	
EX. COMMUNICATIONS	
EX. TREES	

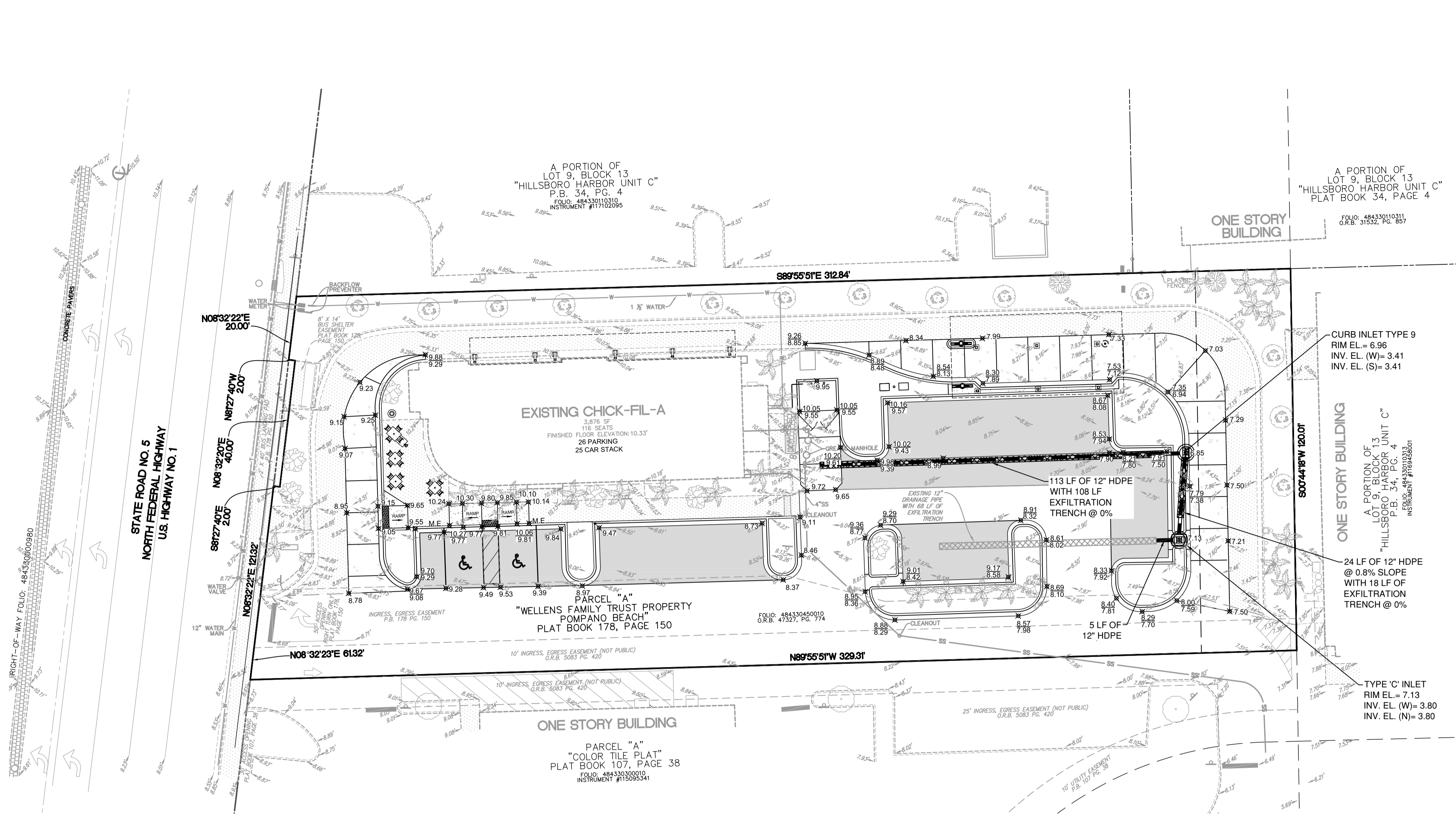
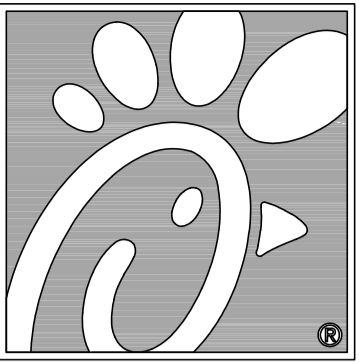

5200 Buffington Rd.  
Atlanta Georgia,  
30349-2998

**Bowman**

Certificate of Authorization License No. 30462  
610 SE 7th St, Suite 300  
Fort Lauderdale, FL 33316  
Phone: (954) 944-6466  
www.bowman.com  
© 2021 Bowman Consulting Group Ltd

Seal



WILLIAM PFEFFER, P.E.  
LICENSE NO. 73058  
8/13/2021

**CHICK-FIL-A**  
**POMPANO BEACH**  
**2250 NORTH FEDERAL HIGHWAY**  
**POMPANO BEACH, FL 33062**

**FSU# 2483**

REVISION SCHEDULE	
NO.	DATE
1	8/13/2021

DESCRIPTION

FLOOD ZONE NOTE

FLOOD ZONE: X; BASE FLOOD ELEVATION: NONE; PANEL #12011C0188H; COMMUNITY #120055; MAP DATE: 8/18/14.

DATUM NOTE

- ELEVATIONS ARE BASED ON NORTH AMERICAN VERTICAL DATUM OF 1988. CITY OF POMPANO BEACH BENCHMARK #1014/2011; ELEVATION: 9.974 FEET AND 009/2011; ELEVATION: 19.806 FEET.
- ELEVATION DATUM CONVERSION NGVD88 = NAVD29 - 0.478'

CURRENT DESIGN	2021-005
NOTE APPLIED	
PROJECT #	010014-01-138
PRINTED FOR	PERMIT
DATE	8/13/2021
DRAWN BY	ST

Don't contained on this sheet

For general information only. Not for construction. No warranty is made for use without express written or verbal approval of Bowman Consulting Group Ltd.

Grading and Drainage Plan

SHEET NUMBER

**PERMIT**  
**PZ2-16500001**  
**9/22/21**